

**AEOLIAN YACHT CLUB**

**SF-11**

**LEGEND**

- ◆ AEOLIAN YACHT CLUB
- SF-11 AQUATIC DISPOSAL SITE



**HALEY  
ALDRICH**

AEOLIAN YACHT CLUB  
ALAMEDA, CALIFORNIA

**SPN-2004-290290; Aeolian Yacht Harbor  
Maintenance Dredging Project.  
Figure 1. Vicinity Map.**

MAP SOURCE: ESRI  
SITE COORDINATES: 122°14'05"W, 37°45'00"N

APPROXIMATE SCALE: 1 IN = 2 MILES  
MARCH 2026

**FIGURE 1**

GIS FILE PATH: \\haleyaldrich.com\share\CF\Projects\2023\2023\03\769\_002\_AEOLIAN\_YACHT\_CLUB\_PERMIT.aprx - USER: mschweitzer - LAST SAVED: 3/13/2026 11:06 AM

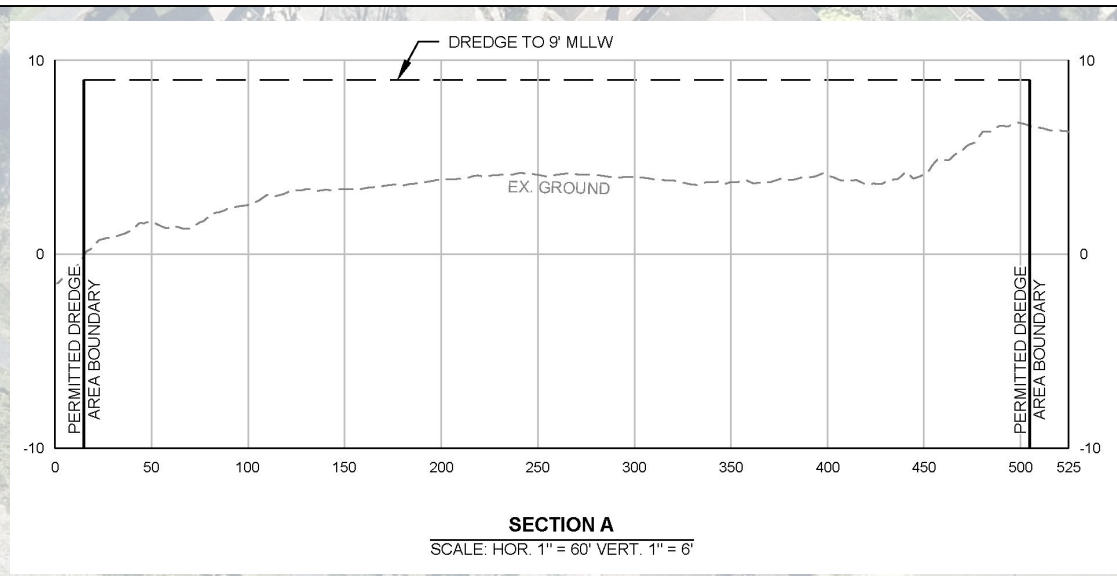
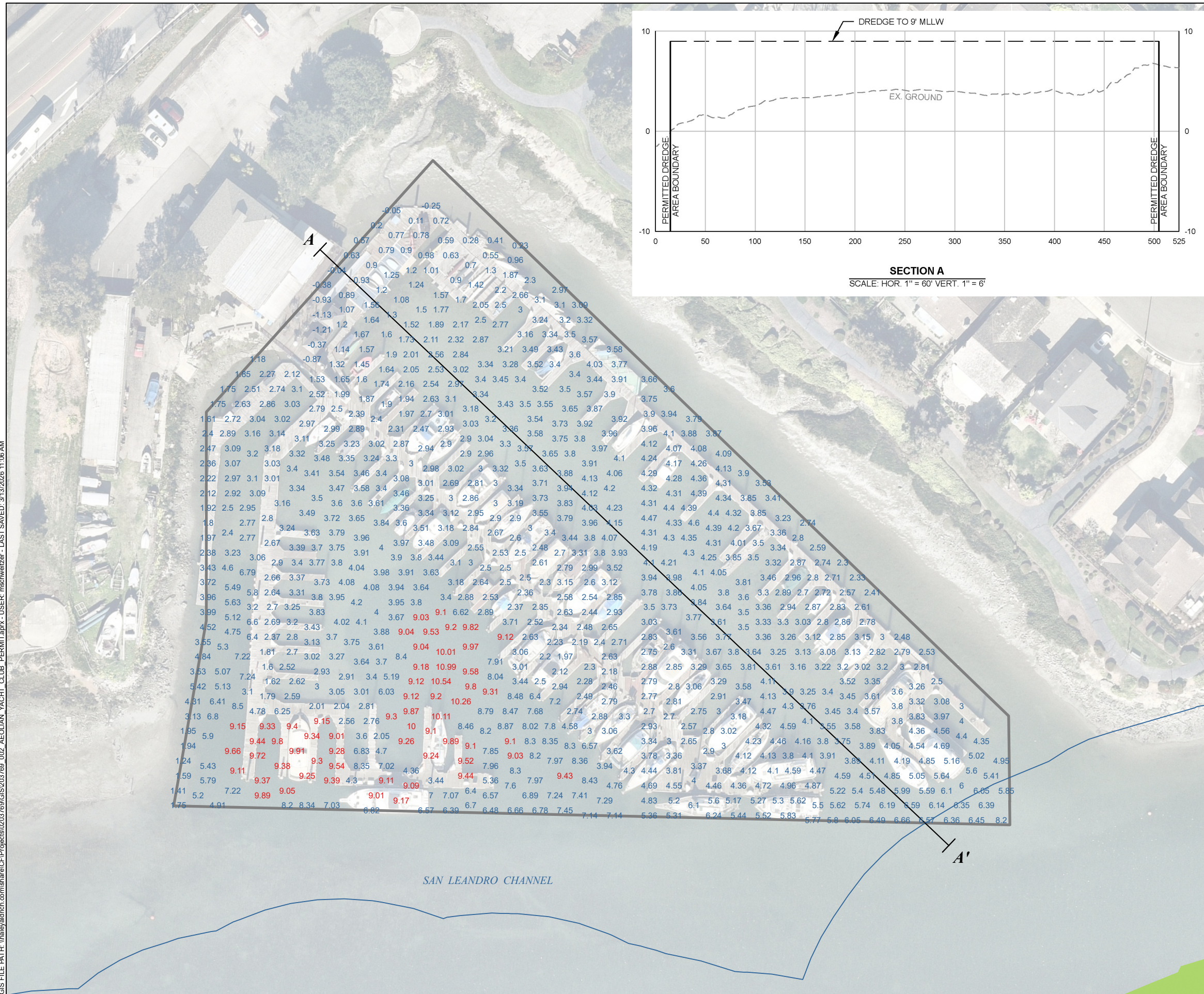

- LEGEND**
- 9.74 ELEVATION BELOW DESIGN ELEVATION (9.0 FEET MLLW)
  - 4.1 ELEVATION ABOVE DESIGN ELEVATION (9.0 FEET MLLW)
  - CROSS SECTION
  - SAN FRANCISCO BAY EELGRASS (2020)
  - SAN FRANCISCO BAY EELGRASS 45M BUFFER (2020)
  - PERMITTED DREDGE AREA (2.86 ACRES)

- NOTES**
1. ALL LOCATIONS AND DIMENSIONS ARE APPROXIMATE.
  2. VERTICAL DATUM: MEAN LOWER LOW WATER (MLLW)
  3. AERIAL IMAGERY SOURCE: NEARMAP, FEBRUARY 23, 2026

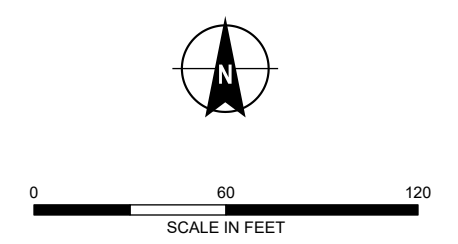

**HALEY ALDRICH** AEOLIAN YACHT CLUB  
ALAMEDA, CALIFORNIA

**SPN-2004-290290; Aeolian Yacht Harbor Maintenance Dredging Project.**  
**Figure 2. Dredge Area.**