



PUBLIC NOTICE

Comment Period Begins: March 19, 2024

Comment Period Ends: April 17, 2024

File Number: NAE-2013-00390

In Reply Refer to: LeeAnn Neal, Regulatory Division

Phone: (978) 318-8498

Email: leeann.b.neal@usace.army.mil

30 DAY PUBLIC NOTICE

The District Engineer, U.S. Army Corps of Engineers, New England District (USACE), has received a permit application, file number NAE-2013-00390, to conduct work in waters of the United States from the Town of Skowhegan. This work is proposed below the ordinary high-water line of the Kennebec River off Mt. Pleasant Avenue at Skowhegan, Maine.

The site coordinates are: Latitude 44.765192°N Longitude -69.715711°W.

The work involves the placement of temporary and permanent fill below the ordinary high-water line of the Kennebec River within a 4.74 acre area and in adjacent wetlands in conjunction with the construction and development of the Town of Skowhegan, Skowhegan River Park. The project will include the installation of access to the facility and three in-water features for public recreation.

The work is shown on the enclosed plans titled "Skowhegan River Park," on the attached 5 sheets dated "May 2023."

In order to compensate for the unavoidable impacts to the resource, the permittee proposes to make a contribution to the Maine In-Lieu-Fee Program. In addition, the permittee will complete the removal of remnant steel trestle components from the waterway in the immediate vicinity of the proposed project.

AUTHORITY

Permits are required pursuant to:

Section 10 of the Rivers and Harbors Act of 1899

Section 404 of the Clean Water Act

Section 103 of the Marine Protection, Research and Sanctuaries Act.

The decision whether to issue a permit will be based on an evaluation of the probable impact of the proposed activity on the public interest. That decision will reflect the national concern for both protection and utilization of important resources. The benefit which may reasonably accrue from the proposal must be balanced against its reasonably foreseeable detriments. All factors which may be relevant to the proposal will be considered, including the cumulative effects thereof; among those are: conservation, economics, aesthetics, general environmental concerns, wetlands, cultural value, fish and wildlife values, flood hazards, flood plain value, land use,

navigation, shoreline erosion and accretion, recreation, water supply and conservation, water quality, energy needs, safety, food production and, in general, the needs and welfare of the people.

The USACE is soliciting comments from the public; federal, state, and local agencies and officials; Indian Tribes; and other interested parties in order to consider and evaluate the impacts of this proposed activity. The USACE will consider all comments received to determine whether to issue, modify, condition or deny a permit for this proposal. To make this decision, comments are used to assess impacts on endangered species, historic properties, water quality, general environmental effects, and the other public interest factors listed above. Comments are used in the preparation of an environmental assessment and/or an environmental impact statement pursuant to the National Environmental Policy Act. Comments are also used to determine the need for a public hearing and to determine the overall public interest of the proposed activity.

Where the activity involves the discharge of dredged or fill material into waters of the United States or the transportation of dredged material for the purpose of disposing it in ocean waters, the evaluation of the impact of the activity in the public interest will also include application of the guidelines promulgated by the Administrator, U.S. Environmental Protection Agency, under authority of Section 404(b) of the Clean Water Act, and/or Section 103 of the Marine Protection Research and Sanctuaries Act of 1972, as amended.

ESSENTIAL FISH HABITAT

The Magnuson-Stevens Fishery Conservation and Management Act, as amended by the Sustainable Fisheries Act of 1996 (Public Law 104-267), requires all federal agencies to consult with the National Marine Fisheries Service on all actions, or proposed actions, permitted, funded, or undertaken by the agency, that may adversely affect Essential Fish Habitat (EFH). Essential Fish Habitat describes waters and substrate necessary for fish for spawning, breeding, feeding or growth to maturity.

This project will impact 4.74 acres of EFH. This habitat consists of a deep gorge area characterized by strong, turbulent currents and rocky substrate (primarily boulder and bedrock upstream and limited cobble, gravel, and sands downstream). Loss of this habitat may adversely affect species that use these waters and substrate. However, the District Engineer has made a preliminary determination that the site-specific adverse effect will not be substantial. Further consultation with the National Marine Fisheries Service regarding EFH conservation recommendations is being conducted and will be concluded prior to the final decision.

NATIONAL HISTORIC PRESERVATION ACT

Based on our initial review of the proposed project and coordination with the State Historic Preservation Officer and/or Tribal Historic Preservation Officer(s), no historic properties were identified within the permit area and the area of potential effects. Additional review and consultation to fulfill requirements under Section 106 of the National Historic Preservation Act of 1966, as amended, will be ongoing as part of the permit review process.

ENDANGERED SPECIES CONSULTATION

The USACE has reviewed the application for the potential impact on federally-listed threatened or endangered species and their designated critical habitat pursuant to section 7 of the Endangered Species Act (ESA) as amended. It is our preliminary determination that the proposed activity for which authorization is being sought is designed, situated or will be operated/used in such a manner that it is likely to adversely affect a listed species or their critical habitat. We are coordinating with the National Marine Fisheries Service and/or U.S. Fish and Wildlife Service on listed species under their jurisdiction and the ESA consultation will be concluded prior to the final decision.

OTHER GOVERNMENT AUTHORIZATIONS

The following authorizations have been applied for, or have been, or will be obtained:

- (X) Permit, license or assent from State.
- () Permit from local wetland agency or conservation commission.
- (X) Water Quality Certification in accordance with Section 401 of the Clean Water Act.

COMMENTS

The Corps of Engineers is soliciting comments from the public; Federal, state, and local agencies and officials; Indian Tribes; and other interested parties in order to consider and evaluate the impacts of this proposed activity. Any comments received will be considered by the Corps of Engineers to determine whether to issue, modify, condition or deny a permit for this proposal. To make this decision, comments are used to assess impacts on endangered species, historic properties, water quality, general environmental effects, and the other public interest factors listed above. Comments are used in the preparation of an Environmental Assessment and/or an Environmental Impact Statement pursuant to the National Environmental Policy Act. Comments are also used to determine the need for a public hearing and to determine the overall public interest of the proposed activity. People submitting comments are advised that all

CENAE-R
File No. NAE-2013-00390

comments received will be available for public review in their entirety and will be considered a matter of public record.

Comments should be submitted in writing by the above date. If you have any questions, please contact LeeAnn B. Neal, Regulatory Division, at leeann.b.neal@usace.army.mil, (978) 318-8498.

Any person may request, in writing, within the comment period specified in this notice, that a public hearing be held to consider the application. Requests for a public hearing shall specifically state the reasons for holding a public hearing. The USACE holds public hearings for the purpose of obtaining public comments when that is the best means for understanding a wide variety of concerns from a diverse segment of the public.

The initial determinations made herein will be reviewed in light of facts submitted in response to this notice. Copies of letters of objection will be forwarded to the applicant who will normally be requested to contact objectors directly in an effort to reach an understanding.

THIS NOTICE IS NOT AN AUTHORIZATION TO DO ANY WORK.



Peter D. Olmstead
Chief, Maine Section
Regulatory Division

Please contact Ms. Tina Chaisson at bettina.m.chaisson@usace.army.mil or (978) 318-8058 if you would like to be removed from our public notice mailing list.

SKOWHEGAN RIVER PARK

PREPARED FOR:

TOWN OF SKOWHEGAN, MAINE

PRELIMINARY DESIGN

MAY 2023

DRAWING LIST

- C-1 COVER SHEET
- C-2 RIVER PLAN AND PROFILE STA. 42+20 TO STA. 23+00
- C-3 RIVER PLAN AND PROFILE STA. 23+00 TO STA. 0+00
- C-4 DETAIL PLAN WHITEWATER RAPID 1
- C-5 DETAIL PLAN WHITEWATER RAPID 2
- C-6 DETAIL PLAN WHITEWATER RAPID 3
- C-7 RAPID 1 CROSS SECTIONS
- C-8 RAPID 2 CROSS SECTIONS
- C-9 POOL CONSTRUCTION CROSS SECTIONS
- C-10 RAPID 3 CROSS SECTIONS
- C-11 RIVER ACCESS TRAIL, SOUTH BANK MAINTENANCE AND ALTERNATIVE ACCESS PATH PLAN & PROFILE
- C-12 NORTH AND SOUTH RIVER ACCESS SECTIONS AND DETAILS
- C-13 RAPID 1 - TUNEABLE VANE PLAN, SECTION AND CONTROL VAULT DETAILS
- C-14 RAPID 2 - WAVESHAPER PLAN, SECTIONS AND DETAILS
- C-15 VANE DETAIL
- C-16 TUNING DETAILS 1
- C-17 TUNING DETAILS 2
- C-18 BOULDER DETAILS
- C-19 SCULPTED CONCRETE DETAILS
- C-20 CONSTRUCTION ACCESS, LIMITS, PHASING AND DEWATERING PLAN
- C-21 CONSTRUCTIONS ACCESS, LIMITS, PHASING, AND DEWATERING PLAN
- C-22 RIVER DEBRIS REMOVAL
- C-23 RIVER DEBRIS REMOVAL

PROJECT COORDINATE SYSTEM: NAD83 MAINE STATE PLANES, WEST ZONE, US FOOT
VERTICAL DATUM: NAVD88

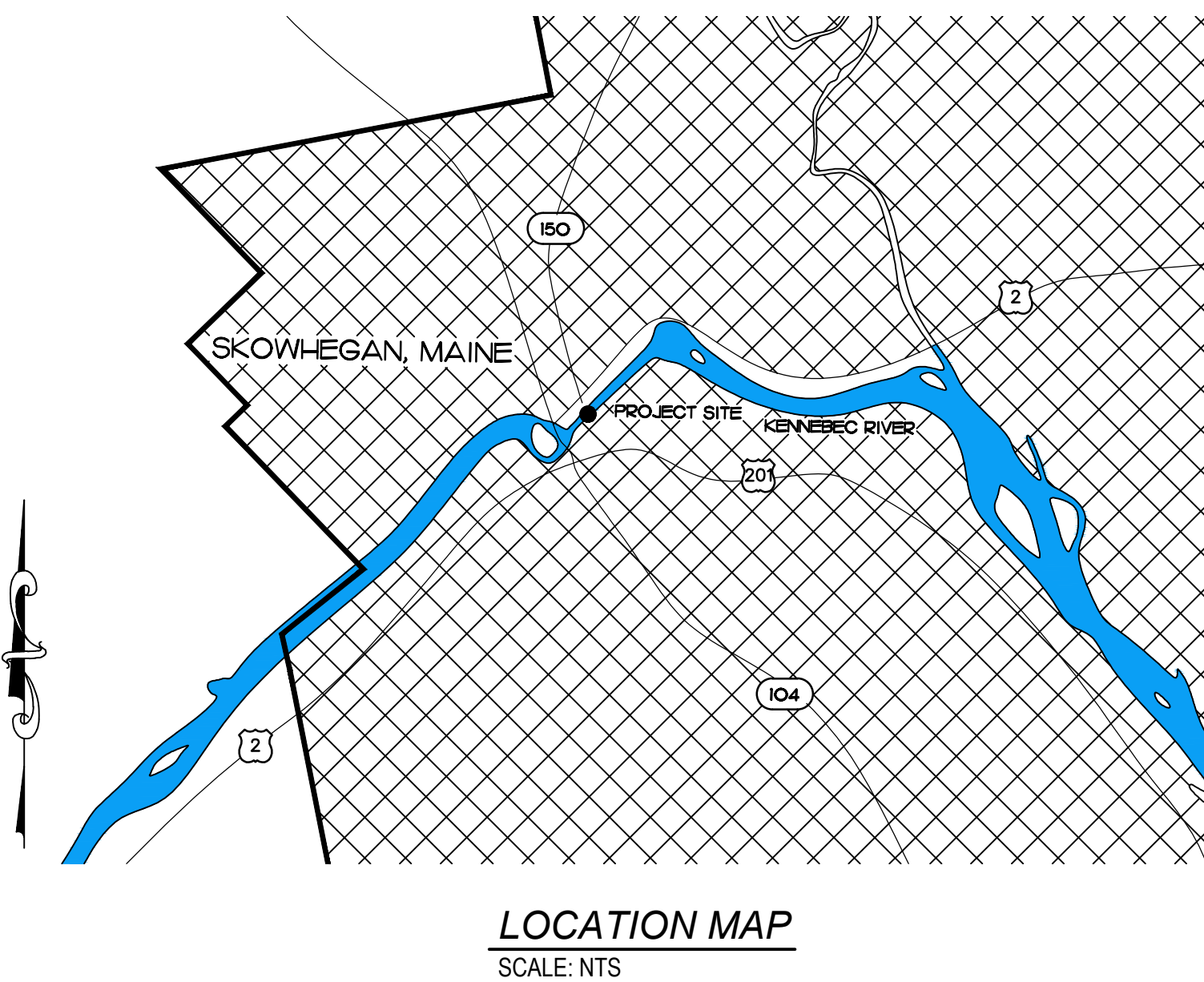
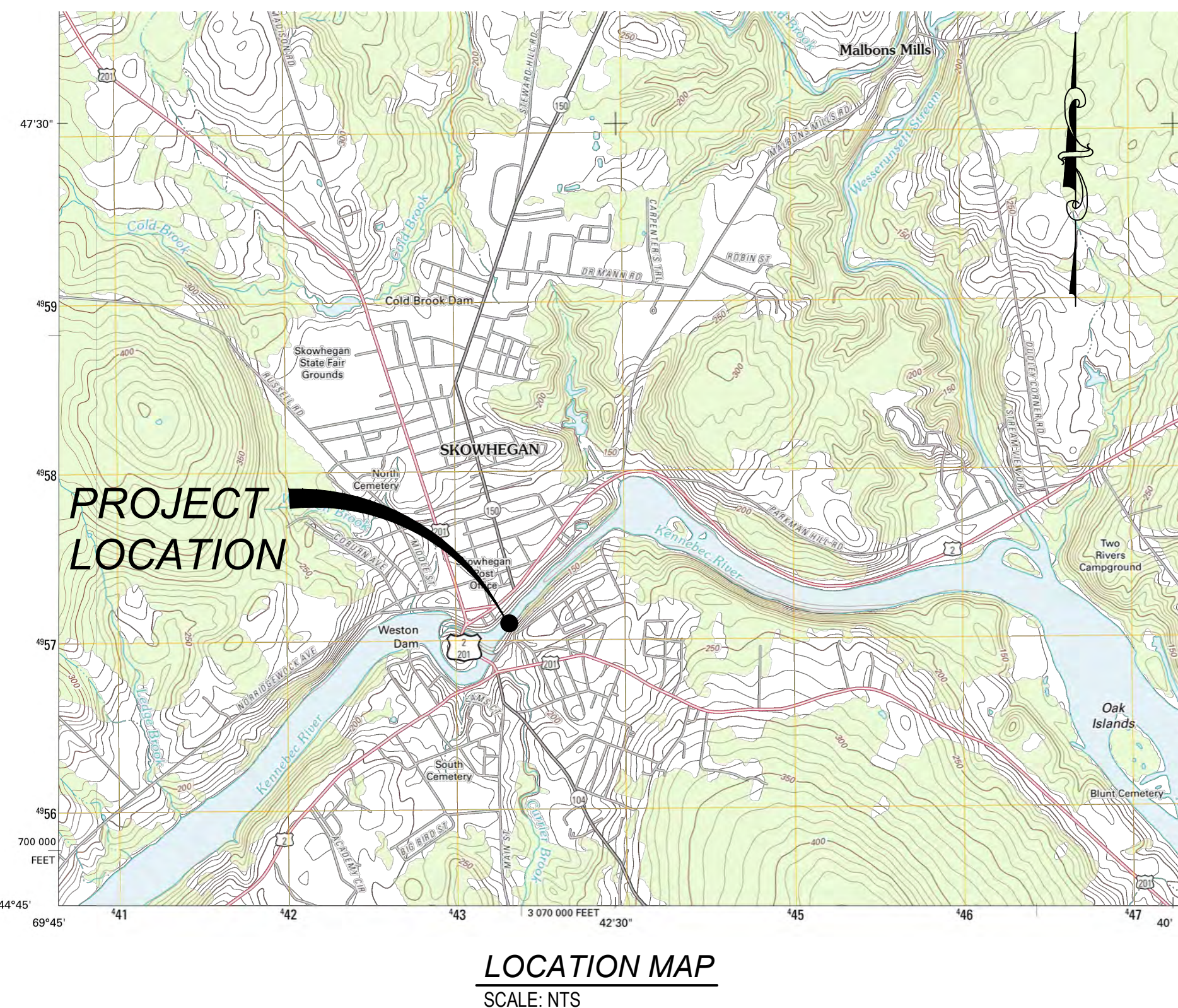

PREPARED BY:



REV	REVISION DESCRIPTION	DATE	CHND	CHKD	APPR
REV-01	MODIFICATIONS TO WHITEWATER COURSE	08/22	BAN	BAN	REM
REV-02	ORDINARY HIGH WATER MARK INCLUDED	12/22	BAN	BAN	REM
REV-03	MODIFICATIONS TO WHITEWATER COURSE - RAPID 1	05/23	BAN	BAN	REM

CALL BEFORE YOU DIG

Know what's below.
Call before you dig.

OWNER

TOWN OF SKOWHEGAN

PROJ # XX-XX-XXX

PRELIMINARY
NOT FOR CONSTRUCTION

2480 W. 26TH AVE., UNIT B225 - DENVER COLORADO 80211
TEL. 303-751-0741, FAX 303-751-2561
www.merrick.com

PE STAMP

FOR AND ON BEHALF OF MERRICK & COMPANY

TITLE:

SKOWHEGAN RIVER PARK
SKOWHEGAN, MAINE

COVER SHEET

JOB NUMBER: 65420956

DATE: MAY 2023

DRAWING NO.: **C1**

SHEET NO. 1 of 23

File Location: C:\Denver, North\Projects\0638-00 Main Street, Skowhegan\CAD\CDS\Preliminary Design 2023\Cover Sheet.dwg Plot Date: 5/12/2023 8:03 AM Last Saved By: MGARCIA
 THE USE OF THESE ENGINEERING DRAWINGS IS AN INVESTMENT OF SERVICE PROVIDED BY MERRICK & COMPANY FOR A SPECIFIC PROJECT. REUSE OR MODIFICATION OF ANY INFORMATION NOT A FINISHED INSTRUMENT WITHOUT THE PRIOR EXPRESS WRITTEN CONSENT OF MERRICK & COMPANY SHALL BE AT THE USER'S RISK. THE USER ASSUMES ALL LIABILITY FOR ANY SUCH REUSE OR MODIFICATION.

THE ABOVE INFORMATION IS FOR INFORMATION ONLY. THE INFORMATION IS NOT INTENDED TO BE USED AS A BASIS FOR ANY DESIGN OR CONSTRUCTION. THE INFORMATION IS NOT INTENDED TO BE USED AS A BASIS FOR ANY DESIGN OR CONSTRUCTION. THE INFORMATION IS NOT INTENDED TO BE USED AS A BASIS FOR ANY DESIGN OR CONSTRUCTION.

File Location: C:\Users\North\Projects\0638-00 Main Street Skowhegan\CAD\Drawings\Primary Design\2023\0638-Skowhegan_P&P_80Scale.dwg Plot Date: 5/10/2023 11:18 AM Last Saved By: MGARCIA

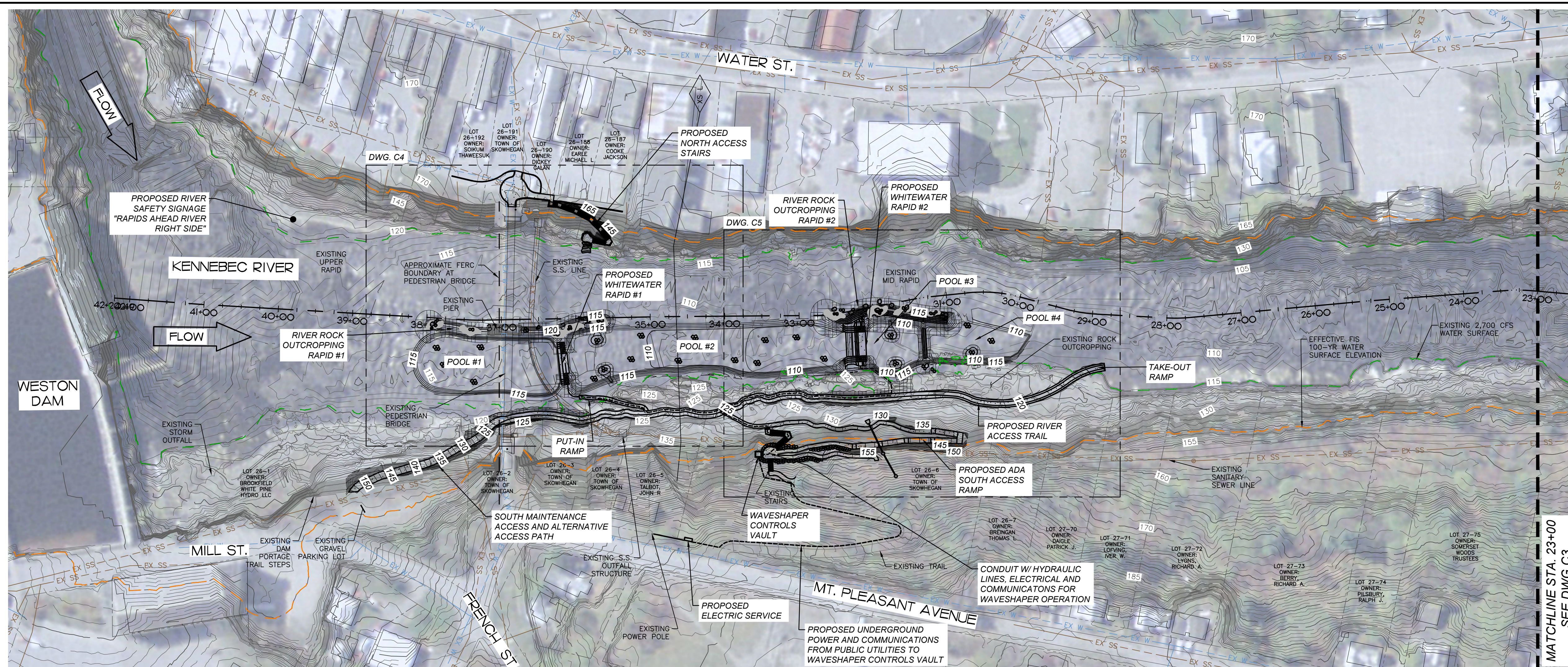

LEGEND

- EXISTING CONTOUR MAJOR
- EXISTING CONTOUR MINOR
- PROPOSED CONTOUR MAJOR
- PROPOSED CONTOUR MINOR
- PROPOSED CONCRETE (PLAN)
- PROPOSED ASPHALT
- MULTI-LAYER GROUTED BOULDERS (PLAN)
- SCULPTED CONCRETE (PLAN)
- GROUTED CORE ROCK
- CONCRETE FACE
- SCULPTED CONCRETE (SECTION)
- CONCRETE (SECTION)
- EXISTING BEDROCK (SECTION)
- FEATURE BOULDER
- EXISTING FEMA CROSS SECTION
- **EFFECTIVE FEMA 100-YR WATER SURFACE

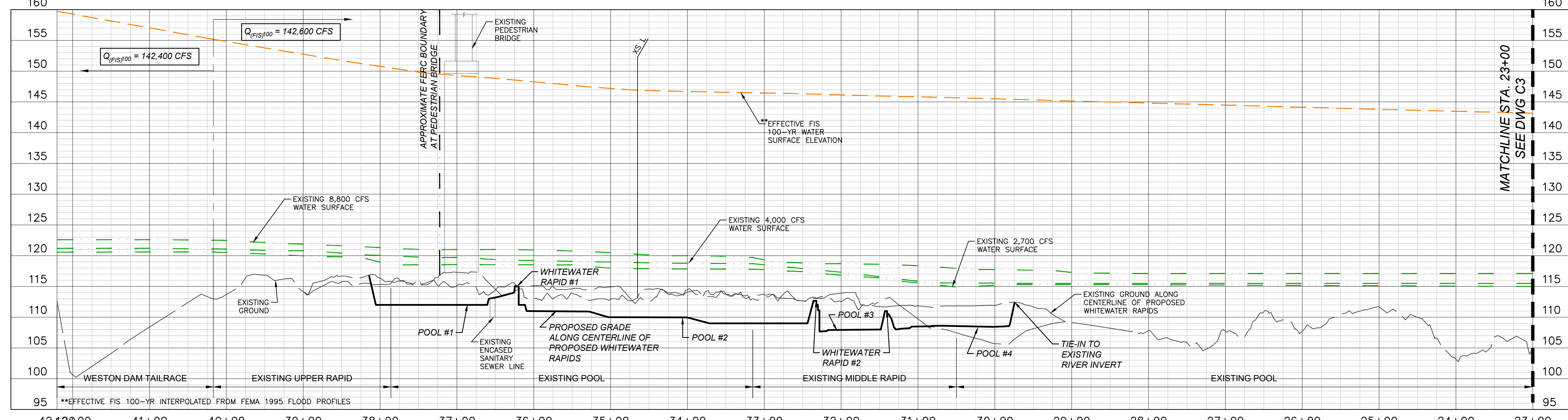

PROFILE VIEW - STA. 42+20 TO 23+00
 HOR. 1" = 80'
 VER. 1" = 10'

	<p>Know what's below. Call before you dig.</p>	<p>CALL BEFORE YOU DIG</p> <p>TOWN OF SKOWHEGAN</p> <p>PROJ # XX-XX-XXX</p>	<p>PRELIMINARY NOT FOR CONSTRUCTION</p>	<p>2480 W. 26TH AVE., UNIT B225 - DENVER COLORADO 80211 TEL 303-751-0741, FAX 303-751-2561 www.merrick.com</p>	<p>PE STAMP</p>	<p>TITLE</p> <p>SKOWHEGAN RIVER PARK SKOWHEGAN, MAINE</p> <p>RIVER PLAN AND PROFILE STA. 42+20 TO STA. 23+00</p>	<p>JOB NUMBER 65420956</p> <p>DATE MAY 2023</p> <p>DRAWING NO. C2</p> <p>SHEET NO. 2 of 23</p>												
<table border="1" style="width: 100%; border-collapse: collapse;"> <thead> <tr> <th>REV</th> <th>REVISION DESCRIPTION</th> <th>DATE</th> <th>CHND</th> <th>CHKD</th> <th>APPR</th> </tr> </thead> <tbody> <tr> <td> </td> <td> </td> <td> </td> <td> </td> <td> </td> <td> </td> </tr> </tbody> </table>	REV	REVISION DESCRIPTION	DATE	CHND	CHKD	APPR													
REV	REVISION DESCRIPTION	DATE	CHND	CHKD	APPR														

THE NEW OR CHANGED ELEVATIONS ARE AN INDICATION OF SURFACE ELEVATIONS BY MERRICK & COMPANY FOR A DESIGN PROJECT. REUSE OR MODIFICATION OF ANY INFORMATION NOT A FINISHED INSTRUMENT WITHOUT THE WRITTEN CONSENT OF MERRICK & COMPANY SHALL BE AT THE USER'S RISK. THE USER ASSUMES ALL LIABILITY FOR ANY USES OF THIS DRAWING.

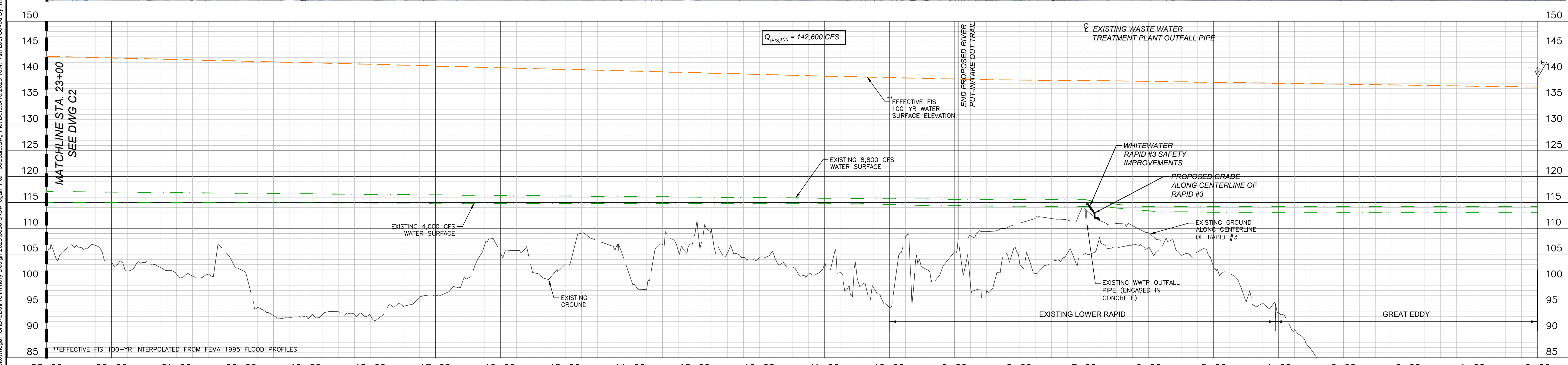
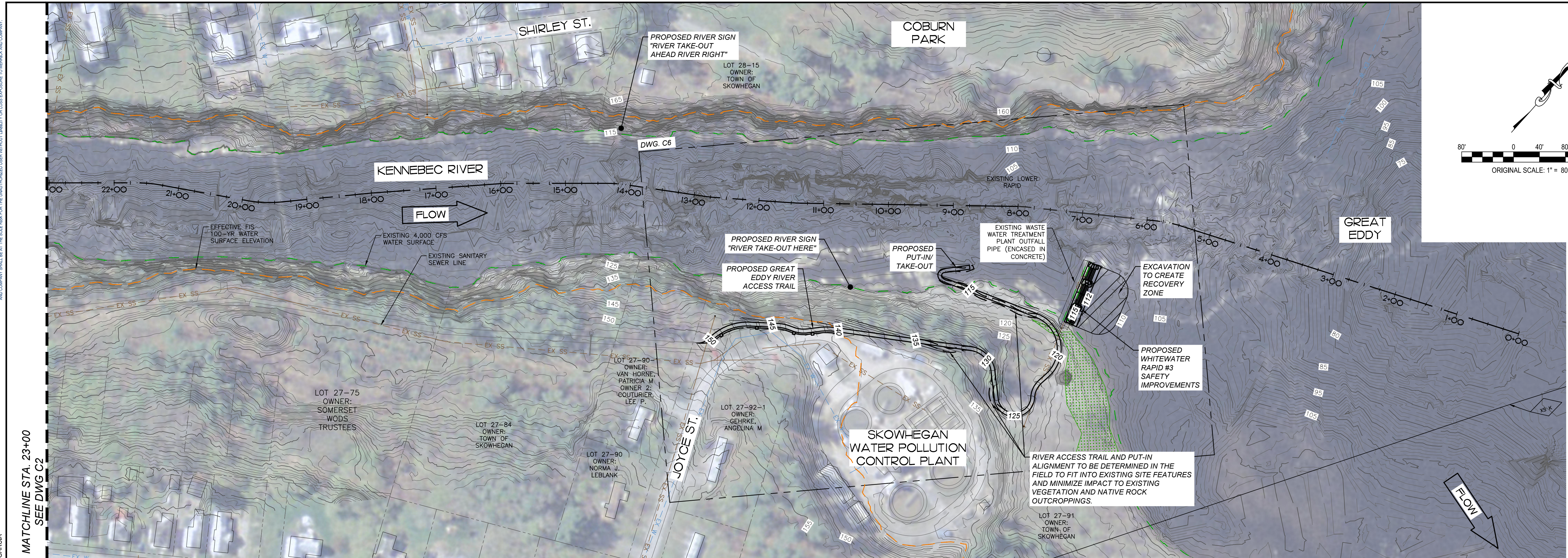

PROFILE VIEW - STA. 23+00 TO 00+00
 HOR. 1" = 80'
 VER. 1" = 10'

File Location: C:\Denver_North\Projects\0638-00 Main Street Skowhegan\CAD\CDS\Preliminary Design 2023\0638-Skowhegan_P&P_80Scale.dwg Plot Date: 5/10/2023 10:47 AM Last Saved By: MGARCIA

REV	REVISION DESCRIPTION	DATE	CHND	CHKD	APPR

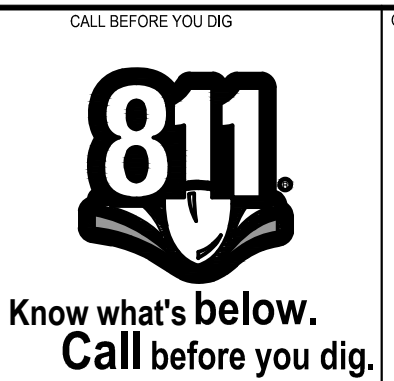

TOWN OF SKOWHEGAN
 PROJ # XX-XX-XXX

PRELIMINARY
 NOT FOR CONSTRUCTION



PE STAMP
 FOR AND ON BEHALF OF MERRICK & COMPANY

SKOWHEGAN RIVER PARK
 SKOWHEGAN, MAINE
RIVER PLAN AND PROFILE
 STA. 23+00 TO STA. 0+00

JOB NUMBER: 65420956
 DATE: MAY 2023
 DRAWING NO.: **C3**
 SHEET NO. 3 of 23

THE NEW ORLEANS ENGINEERING DESIGN CENTER IS AN INSTRUMENT OF SERVICE PROVIDED BY MERRICK & COMPANY FOR A DESIGN PROJECT. IT IS NOT INTENDED OR REPRESENTED TO BE A FINAL DESIGN OR FOR REUSE IN WHOLE OR IN PART FOR ANY OTHER PROJECT. ANY REUSE OR MODIFICATION OF ANY INFORMATION NOT A FINISHED INSTRUMENT WITHOUT THE PRIOR WRITTEN CONSENT OF MERRICK & COMPANY SHALL BE AT THE USER'S RISK. THE USER SHALL BE RESPONSIBLE FOR OBTAINING ALL NECESSARY PERMITS AND APPROVALS.

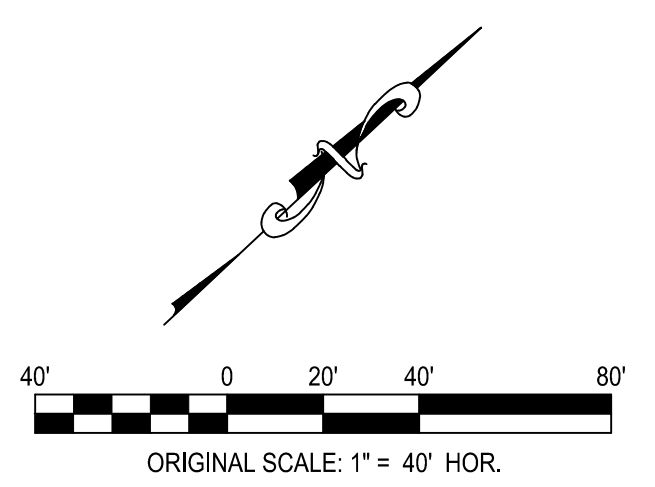
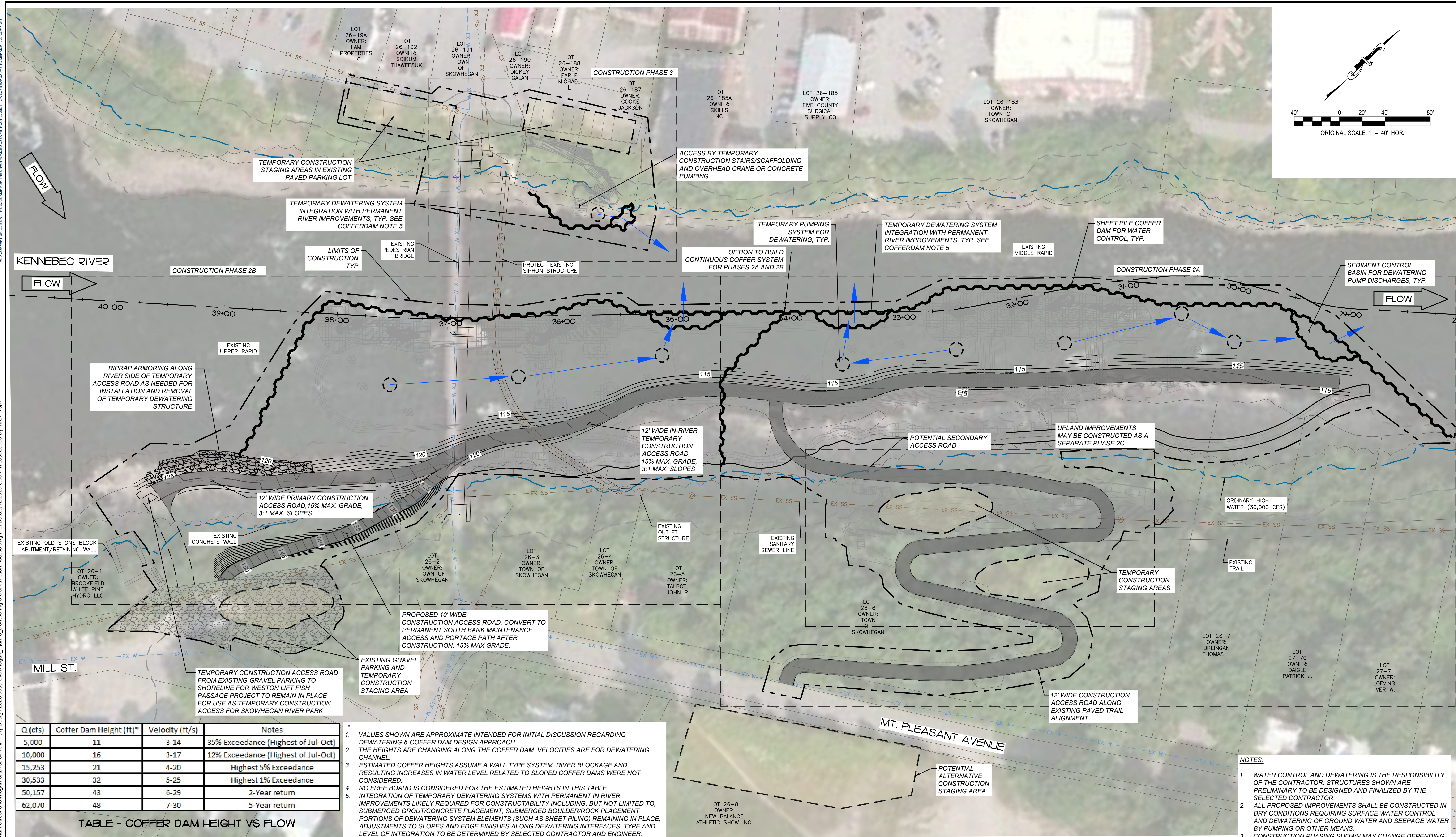

Q (cfs)	Coffer Dam Height (ft)*	Velocity (ft/s)	Notes
5,000	11	3-14	35% Exceedance (Highest of Jul-Oct)
10,000	16	3-17	12% Exceedance (Highest of Jul-Oct)
15,253	21	4-20	Highest 5% Exceedance
30,533	32	5-25	Highest 1% Exceedance
50,157	43	6-29	2-Year return
62,070	48	7-30	5-Year return

TABLE - COFFER DAM HEIGHT VS FLOW

- VALUES SHOWN ARE APPROXIMATE INTENDED FOR INITIAL DISCUSSION REGARDING DEWATERING & COFFER DAM DESIGN APPROACH. THE HEIGHTS ARE CHANGING ALONG THE COFFER DAM. VELOCITIES ARE FOR DEWATERING CHANNEL.
- ESTIMATED COFFER HEIGHTS ASSUME A WALL TYPE SYSTEM. RIVER BLOCKAGE AND RESULTING INCREASES IN WATER LEVEL RELATED TO SLOPED COFFER DAMS WERE NOT CONSIDERED.
- NO FREE BOARD IS CONSIDERED FOR THE ESTIMATED HEIGHTS IN THIS TABLE.
- INTEGRATION OF TEMPORARY DEWATERING SYSTEMS WITH PERMANENT IN RIVER IMPROVEMENTS LIKELY REQUIRED FOR CONSTRUCTABILITY INCLUDING, BUT NOT LIMITED TO, SUBMERGED GROUT/CONCRETE PLACEMENT, SUBMERGED BOULDER/ROCK PLACEMENT, PORTIONS OF DEWATERING SYSTEM ELEMENTS (SUCH AS SHEET PILING) REMAINING IN PLACE, ADJUSTMENTS TO SLOPES AND EDGE FINISHES ALONG DEWATERING INTERFACES. TYPE AND LEVEL OF INTEGRATION TO BE DETERMINED BY SELECTED CONTRACTOR AND ENGINEER.

- NOTES:
- WATER CONTROL AND DEWATERING IS THE RESPONSIBILITY OF THE CONTRACTOR. STRUCTURES SHOWN ARE PRELIMINARY TO BE DESIGNED AND FINALIZED BY THE SELECTED CONTRACTOR.
 - ALL PROPOSED IMPROVEMENTS SHALL BE CONSTRUCTED IN DRY CONDITIONS REQUIRING SURFACE WATER CONTROL AND DEWATERING OF GROUND WATER AND SEEPAGE WATER BY PUMPING OR OTHER MEANS.
 - CONSTRUCTION PHASING SHOWN MAY CHANGE DEPENDING ON CONSTRUCTION CONDITIONS, AVAILABLE FUNDING, AND OTHER FACTORS.

PLAN
SCALE: 1" = 40'

REV	REVISION DESCRIPTION	DATE	CHND	CHKD	APPR

CALL BEFORE YOU DIG
811
 Know what's below. Call before you dig.

TOWN OF SKOWHEGAN
 PROJ # XX-XX-XXX

PRELIMINARY
 NOT FOR CONSTRUCTION

MCLAUGHLIN
 WHITEWATER

2480 W. 26TH AVE., UNIT B225 - DENVER COLORADO 80211
 TEL. 303-751-0741, FAX 303-751-2561
 www.merrick.com

PE STAMP
 TITLE

SKOWHEGAN RIVER PARK
 SKOWHEGAN, MAINE
 CONSTRUCTION ACCESS, LIMITS AND
 DEWATERING PLAN

JOB NUMBER: 65420956
 DATE: MAY 2023
 DRAWING NO.: C20
 SHEET NO. 20 of 23

THE NEW OR CHANGED ENGINEERING DESIGN OR CONSTRUCTION IS AN INSTRUMENT OF SERVICE PROVIDED BY MERRICK & COMPANY, INC. A SERVICE PROJECT. IT IS NOT INTENDED OR REPRESENTED TO BE SUITABLE FOR REUSE IN WHOLE OR IN PART OR FOR EXTENSION OF THE PROJECT OR FOR ANY OTHER PROJECT. REUSE OR MODIFICATION OF ANY UTILIZATION WITHOUT THE WRITTEN PERMISSION OF MERRICK & COMPANY IS PROHIBITED. MERRICK & COMPANY SHALL NOT BE RESPONSIBLE FOR THE CONSEQUENCES OF ANY SUCH REUSE OR MODIFICATION.

File Location: C:\Denver_North\Projects\0638-00 Main Street Skowhegan\CAD\03-2023\0638-Skowhegan_Plan\00_Dewatering & Construction Access.dwg Pk Date: 5/10/2023 2:48 PM Last Saved By: AMCPHERSON

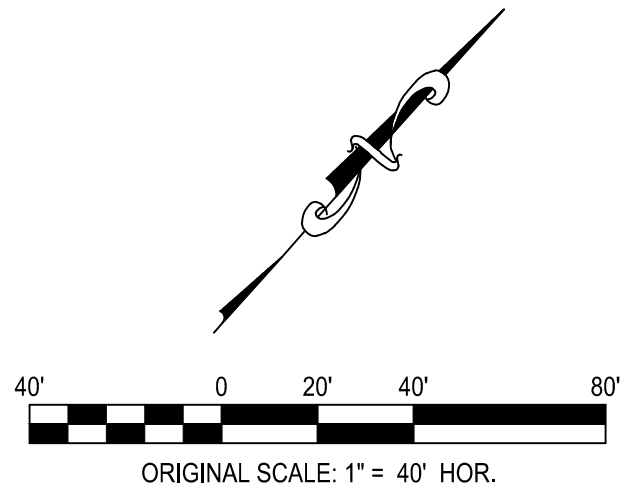
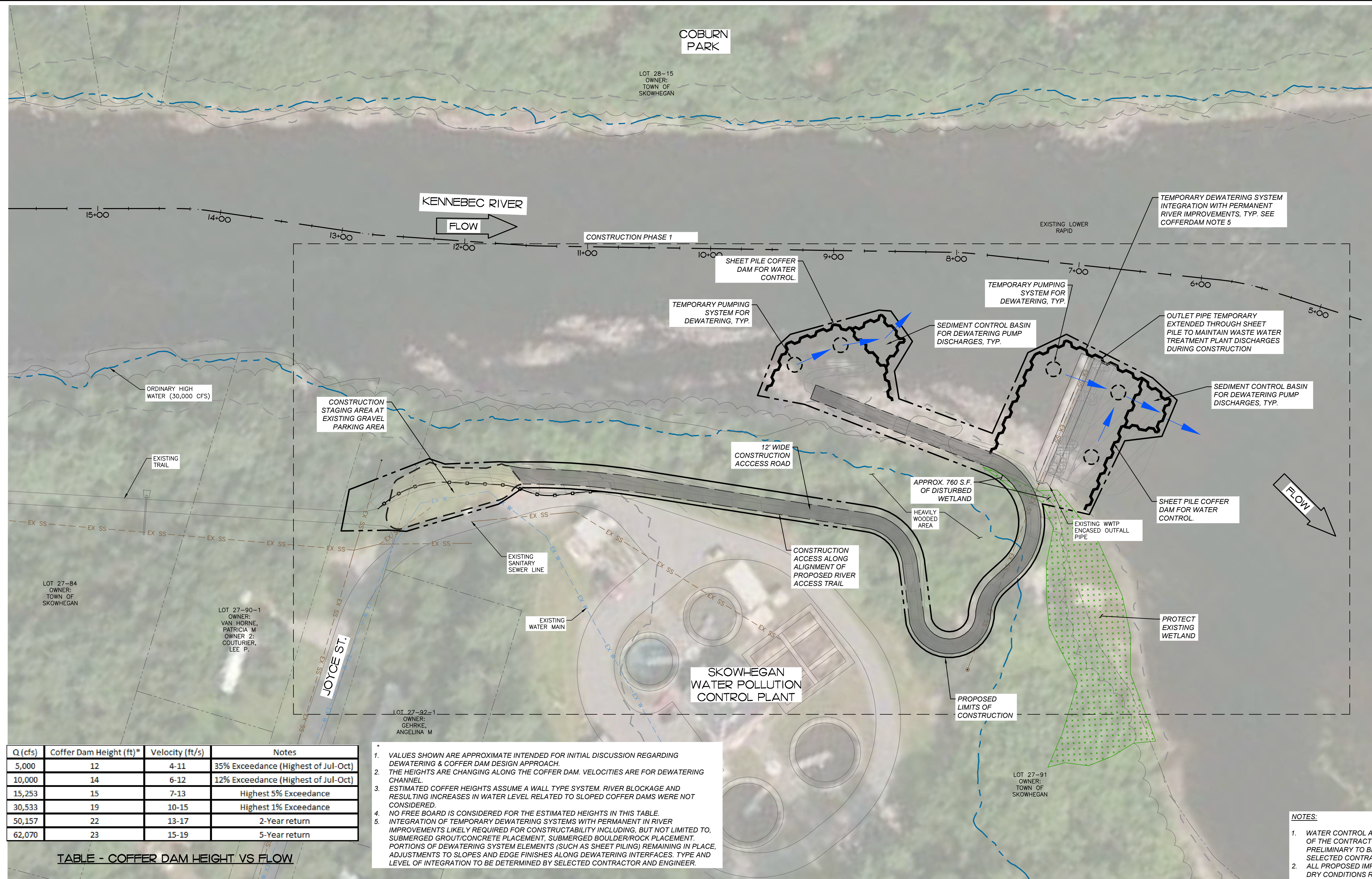

Q (cfs)	Coffer Dam Height (ft)*	Velocity (ft/s)	Notes
5,000	12	4-11	35% Exceedance (Highest of Jul-Oct)
10,000	14	6-12	12% Exceedance (Highest of Jul-Oct)
15,253	15	7-13	Highest 5% Exceedance
30,533	19	10-15	Highest 1% Exceedance
50,157	22	13-17	2-Year return
62,070	23	15-19	5-Year return

TABLE - COFFER DAM HEIGHT VS FLOW

- * VALUES SHOWN ARE APPROXIMATE INTENDED FOR INITIAL DISCUSSION REGARDING DEWATERING & COFFER DAM DESIGN APPROACH.
- THE HEIGHTS ARE CHANGING ALONG THE COFFER DAM. VELOCITIES ARE FOR DEWATERING CHANNEL.
 - ESTIMATED COFFER HEIGHTS ASSUME A WALL TYPE SYSTEM. RIVER BLOCKAGE AND RESULTING INCREASES IN WATER LEVEL RELATED TO SLOPED COFFER DAMS WERE NOT CONSIDERED.
 - NO FREE BOARD IS CONSIDERED FOR THE ESTIMATED HEIGHTS IN THIS TABLE.
 - INTEGRATION OF TEMPORARY DEWATERING SYSTEMS WITH PERMANENT IN RIVER IMPROVEMENTS LIKELY REQUIRED FOR CONSTRUCTABILITY INCLUDING, BUT NOT LIMITED TO, SUBMERGED GROUT/CONCRETE PLACEMENT, SUBMERGED BOULDER/ROCK PLACEMENT.
 - PORTIONS OF DEWATERING SYSTEM ELEMENTS (SUCH AS SHEET PILING) REMAINING IN PLACE, ADJUSTMENTS TO SLOPES AND EDGE FINISHES ALONG DEWATERING INTERFACES. TYPE AND LEVEL OF INTEGRATION TO BE DETERMINED BY SELECTED CONTRACTOR AND ENGINEER.

- NOTES:
- WATER CONTROL AND DEWATERING IS THE RESPONSIBILITY OF THE CONTRACTOR. STRUCTURES SHOWN ARE PRELIMINARY TO BE DESIGNED AND FINALIZED BY THE SELECTED CONTRACTOR.
 - ALL PROPOSED IMPROVEMENTS SHALL BE CONSTRUCTED IN DRY CONDITIONS REQUIRING SURFACE WATER CONTROL AND DEWATERING OF GROUND WATER AND SEEPAGE WATER BY PUMPING OR OTHER MEANS.
 - CONSTRUCTION PHASING SHOWN MAY CHANGE DEPENDING ON CONSTRUCTION CONDITIONS, AVAILABLE FUNDING, AND OTHER FACTORS

PLAN
SCALE: 1" = 40'

REV	REVISION DESCRIPTION	DATE	CHND	CHKD	APPR

CALL BEFORE YOU DIG

Know what's below.
Call before you dig.

TOWN OF SKOWHEGAN

PROJ # XX-XX-XXX

PRELIMINARY
NOT FOR CONSTRUCTION

2480 W. 26TH AVE., UNIT B225 - DENVER COLORADO 80211
TEL 303-751-0741, FAX 303-751-2561
www.merrick.com

FOR AND ON BEHALF OF MERRICK & COMPANY

PE STAMP

TITLE

SKOWHEGAN RIVER PARK
SKOWHEGAN, MAINE

CONSTRUCTION ACCESS, LIMITS AND
DEWATERING PLAN

JOB NUMBER	65420956
DATE	MAY 2023
DRAWING NO.	C21
SHEET NO.	21 of 23