This document was created or collected in the course of a marine casualty investigation and therefore is inadmissible as evidence under 46 USC 6308 in any civil or administrative proceeding, other than one initiated by the United States.

This document was created or collected in the course of a marine casualty investigation and therefore is inadmissible as evidence under 46 USC 6308 in any civil or administrative proceeding, other than one initiated by the United States.

This document was created or collected in the course of a marine casualty investigation and therefore is inadmissible as evidence under 46 USC 6308 in any civil or administrative proceeding, other than one initiated by the United States.

This document was created or collected in the course of a marine casualty investigation and therefore is inadmissible as evidence under 46 USC 6308 in any civil or administrative proceeding, other than one initiated by the United States.

This document was created or collected in the course of a marine casualty investigation and therefore is inadmissible as evidence under 46 USC 6308 in any civil or administrative proceeding, other than one initiated by the United States.

This document was created or collected in the course of a marine casualty investigation and therefore is inadmissible as evidence under 46 USC 6308 in any civil or administrative proceeding, other than one initiated by the United States.

This document was created or collected in the course of a marine casualty investigation and therefore is inadmissible as evidence under 46 USC 6308 in any civil or administrative proceeding, other than one initiated by the United States.

This document was created or collected in the course of a marine casualty investigation and therefore is inadmissible as evidence under 46 USC 6308 in any civil or administrative proceeding, other than one initiated by the United States.

This document was created or collected in the course of a marine casualty investigation and therefore is inadmissible as evidence under 46 USC 6308 in any civil or administrative proceeding, other than one initiated by the United States.

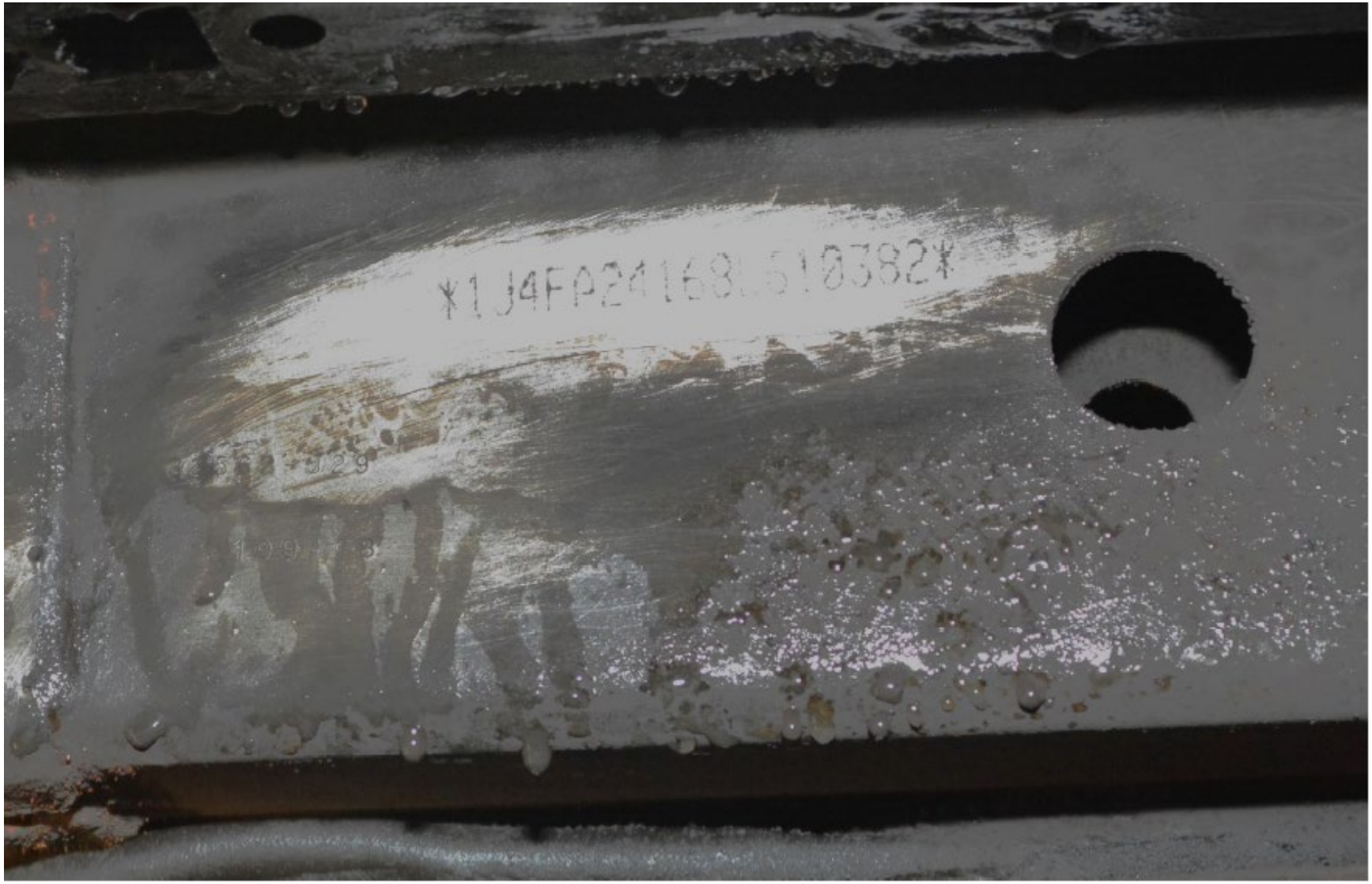

This document was created or collected in the course of a marine casualty investigation and therefore is inadmissible as evidence under 46 USC 6308 in any civil or administrative proceeding, other than one initiated by the United States.

This document was created or collected in the course of a marine casualty investigation and therefore is inadmissible as evidence under 46 USC 6308 in any civil or administrative proceeding, other than one initiated by the United States.

This document was created or collected in the course of a marine casualty investigation and therefore is inadmissible as evidence under 46 USC 6308 in any civil or administrative proceeding, other than one initiated by the United States.

This document was created or collected in the course of a marine casualty investigation and therefore is inadmissible as evidence under 46 USC 6308 in any civil or administrative proceeding, other than one initiated by the United States.

This document was created or collected in the course of a marine casualty investigation and therefore is inadmissible as evidence under 46 USC 6308 in any civil or administrative proceeding, other than one initiated by the United States.

This document was created or collected in the course of a marine casualty investigation and therefore is inadmissible as evidence under 46 USC 6308 in any civil or administrative proceeding, other than one initiated by the United States.

This document was created or collected in the course of a marine casualty investigation and therefore is inadmissible as evidence under 46 USC 6308 in any civil or administrative proceeding, other than one initiated by the United States.

2007-2010 Jeep Wrangler: an icon revisited

This document was created or collected in the course of a marine casualty investigation and therefore is inadmissible as evidence under 46 USC 6308 in any civil or administrative proceeding, other than one initiated by the United States.

This document was created or collected in the course of a marine casualty investigation and therefore is inadmissible as evidence under 46 USC 6308 in any civil or administrative proceeding, other than one initiated by the United States.

This document was created or collected in the course of a marine casualty investigation and therefore is inadmissible as evidence under 46 USC 6308 in any civil or administrative proceeding, other than one initiated by the United States.

This document was created or collected in the course of a marine casualty investigation and therefore is inadmissible as evidence under 46 USC 6308 in any civil or administrative proceeding, other than one initiated by the United States.

This document was created or collected in the course of a marine casualty investigation and therefore is inadmissible as evidence under 46 USC 6308 in any civil or administrative proceeding, other than one initiated by the United States.

This document was created or collected in the course of a marine casualty investigation and therefore is inadmissible as evidence under 46 USC 6308 in any civil or administrative proceeding, other than one initiated by the United States.