



**US Army Corps
of Engineers**
San Francisco District
Regulatory Division

SPN-2023-00560
Public Notice
Project Maps (figures 1 - 6)

Figure 1

2002 Salt Pond Acquisition Area

- California Department of Fish & Wildlife
- U.S. Fish & Wildlife Service

Lands Retained or Sold to Other Entities

- Cargill retains land for salt production
- Cargill retains land for other purposes
- Cargill has sold or proposes to sell to local government agencies

Reference Features

- Highways
- Railroad

0 1,000 2,000 4,000 Meters

0 1 2 4 Miles

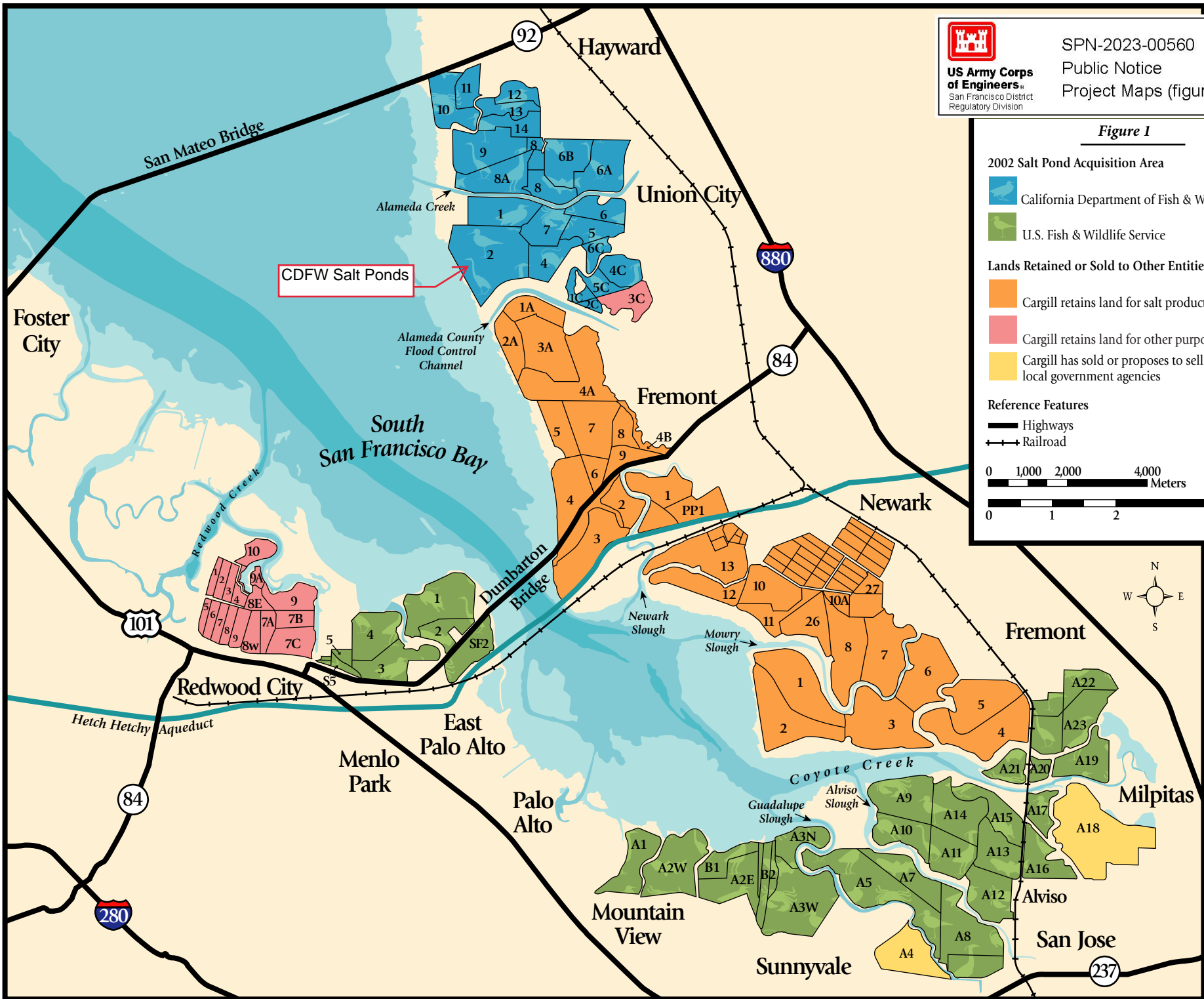



Figure 2. Project Area

ELER Operations and Maintenance

Applicant: California Department of Fish and Wildlife

Location: Alameda County, CA

Section/Township/Range: Sections 5, 6, 7, 8, 9, 16, 17, 18, 19, 20, 21, 28, 29, & 30 of T4S, R2W & Sections 12, 13, 24, & 25 of T4S, R3W

Latitude/Longitude: 37.5960135°, -122.120221°

Date Prepared: November 1, 2023



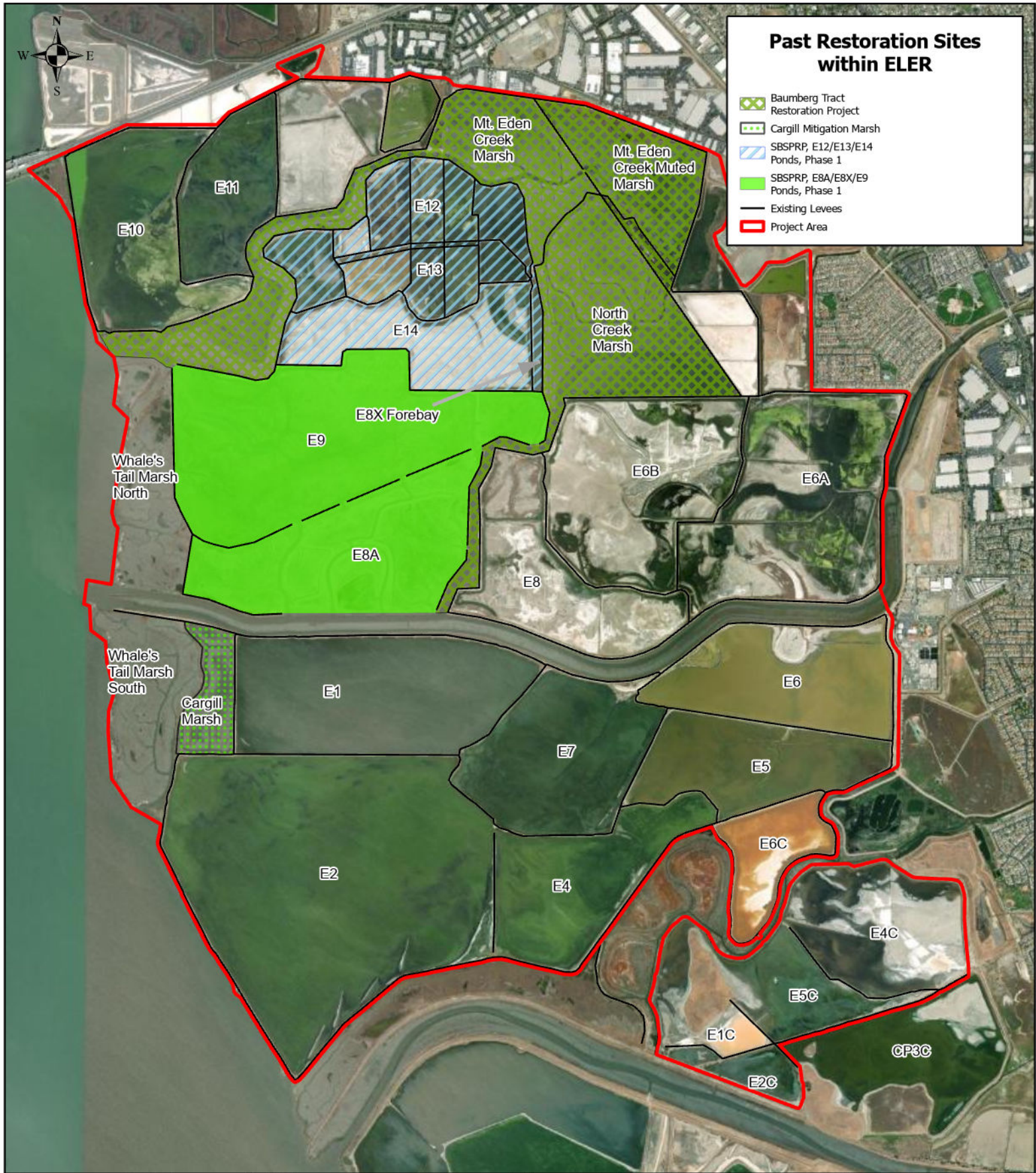

Figure 3. Past Restoration Sites within ELER

ELER Operations and Maintenance

Applicant: California Department of Fish and Wildlife

Location: Alameda County, CA

Section/Township/Range: Sections 5, 6, 7, 8, 9, 16, 17, 18, 19, 20, 21, 28, 29, & 30 of T4S, R2W & Sections 12, 13, 24, & 25 of T4S, R3W

Latitude/Longitude: 37.5960135°, -122.120221°

Date Prepared: November 1, 2023



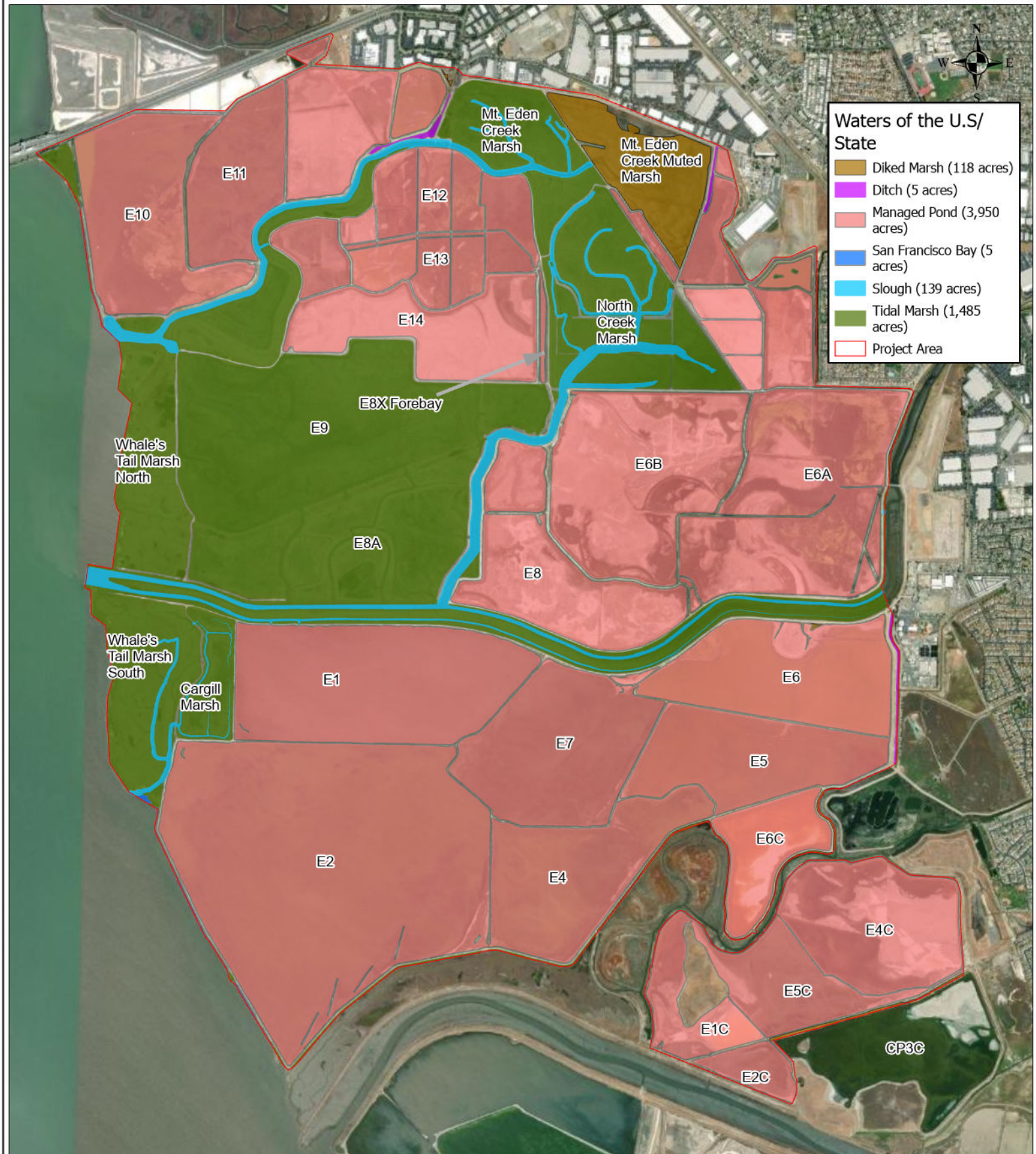

0 2,500 5,000 Feet

Figure 4. Waters of the U.S./State ELER Operations and Maintenance

Applicant: California Department of Fish and Wildlife

Location: Alameda County, CA

Section/Township/Range: Sections 5, 6, 7, 8, 9, 16, 17, 18, 19, 20, 21, 28, 29, & 30 of T4S, R2W & Sections 12, 13, 24, & 25 of T4S, R3W

Latitude/Longitude: 37.5960135°, -122.120221°

Date Prepared: November 1, 2023



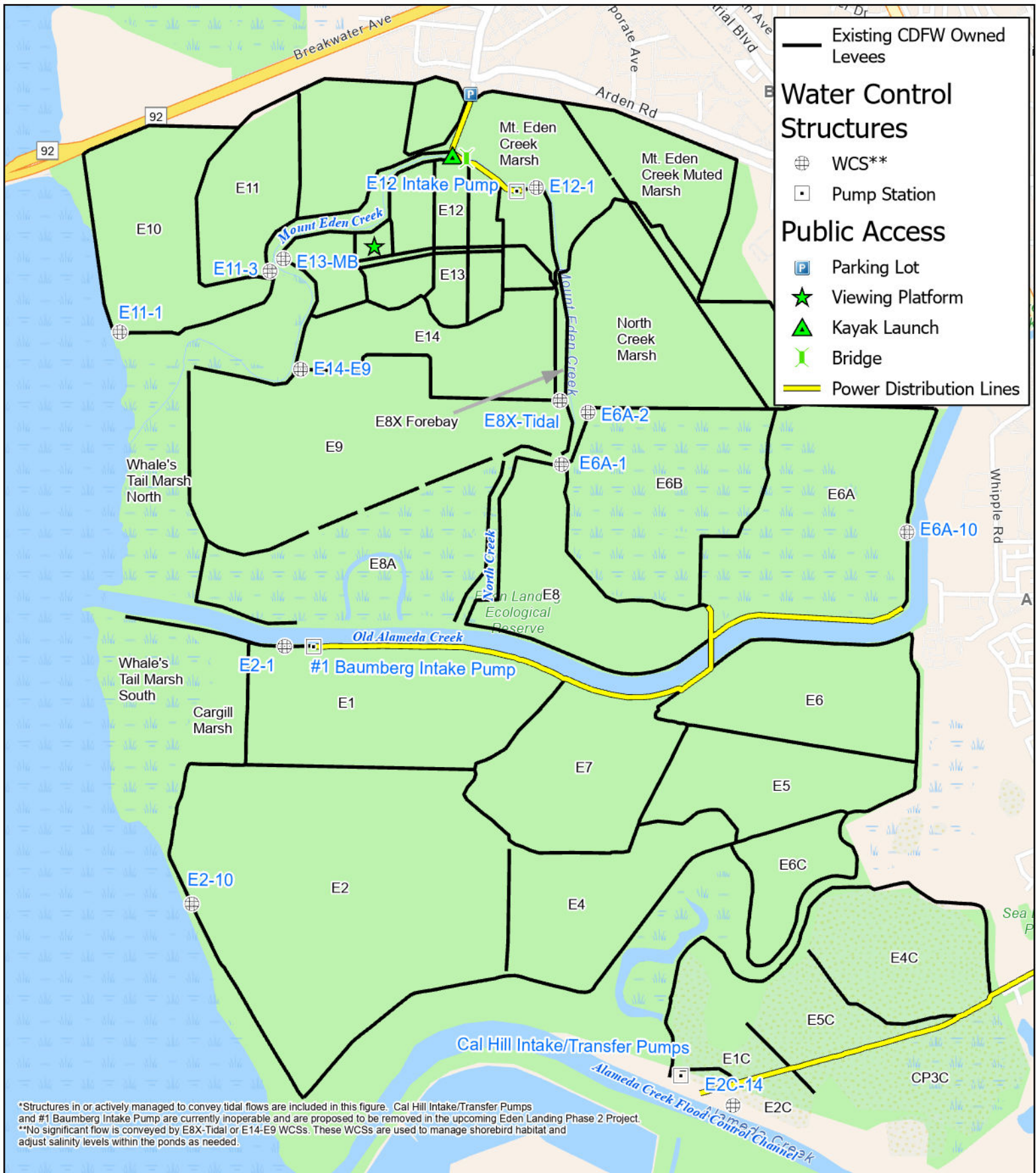

*Structures in or actively managed to convey tidal flows are included in this figure. Cal Hill Intake/Transfer Pumps and #1 Baumberg Intake Pump are currently inoperable and are proposed to be removed in the upcoming Eden Landing Phase 2 Project.
 **No significant flow is conveyed by E8X-Tidal or E14-E9 WCSs. These WCSs are used to manage shorebird habitat and adjust salinity levels within the ponds as needed.

0 2,500 5,000 Feet

**Figure 5. Infrastructure Map
 ELER Operations and Maintenance**

Applicant: California Department of Fish and Wildlife

Location: Alameda County, CA

Section/Township/Range: Sections 5, 6, 7, 8, 9, 16, 17, 18, 19, 20, 21, 28, 29, & 30 of T4S, R2W & Sections 12, 13, 24, & 25 of T4S, R3W

Latitude/Longitude: 37.5960135°, -122.120221°

Date Prepared: November 1, 2023



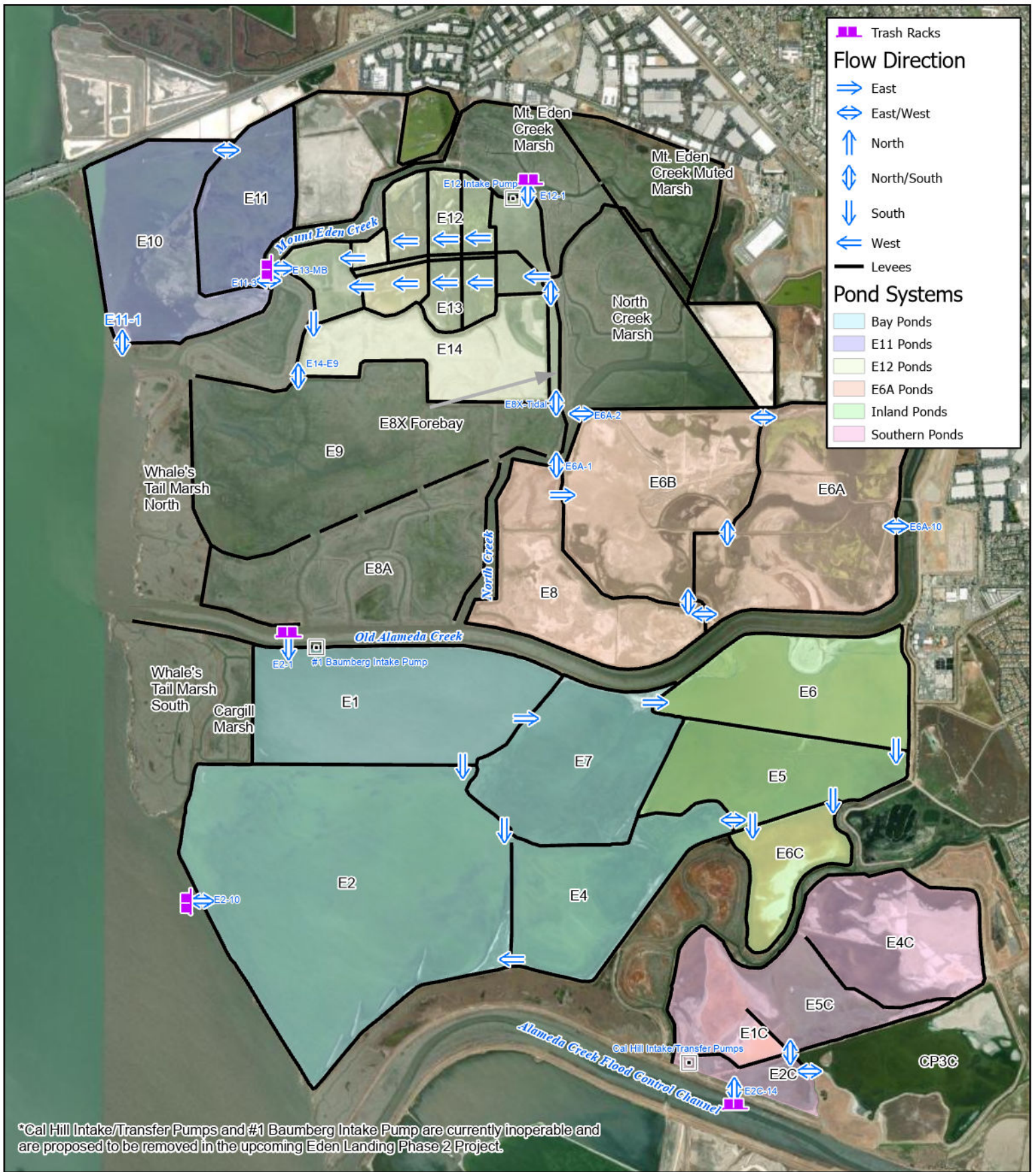

*Cal Hill Intake/Transfer Pumps and #1 Baumberg Intake Pump are currently inoperable and are proposed to be removed in the upcoming Eden Landing Phase 2 Project.

**Figure 6. Pond Complexes
ELER Operations and Maintenance**

Applicant: California Department of Fish and Wildlife

Location: Alameda County, CA

Section/Township/Range: Sections 5, 6, 7, 8, 9, 16, 17, 18, 19, 20, 21,

28, 29, & 30 of T4S, R2W & Sections 12, 13, 24, & 25 of T4S, R3W

Latitude/Longitude: 37.5960135°, -122.120221°

Date Prepared: November 1, 2023

