

L:\230074\04\_Planning\Environmental\Permits\Joint Application\Exhibits\230074-Huntington East 404-Exhibits.dwg, 4/26/2023 12:01:04 PM, Amanda Taylor, AutoCAD PDF (General Documentation).pc3

© 2023 ARDURRA GROUP, INC. THIS INSTRUMENT IS THE PROPERTY OF ARDURRA. ANY REPRODUCTION, REUSE OR MODIFICATION OF THIS INSTRUMENT OR ITS CONTENTS WITHOUT SPECIFIC WRITTEN PERMISSION OF ARDURRA IS STRICTLY PROHIBITED

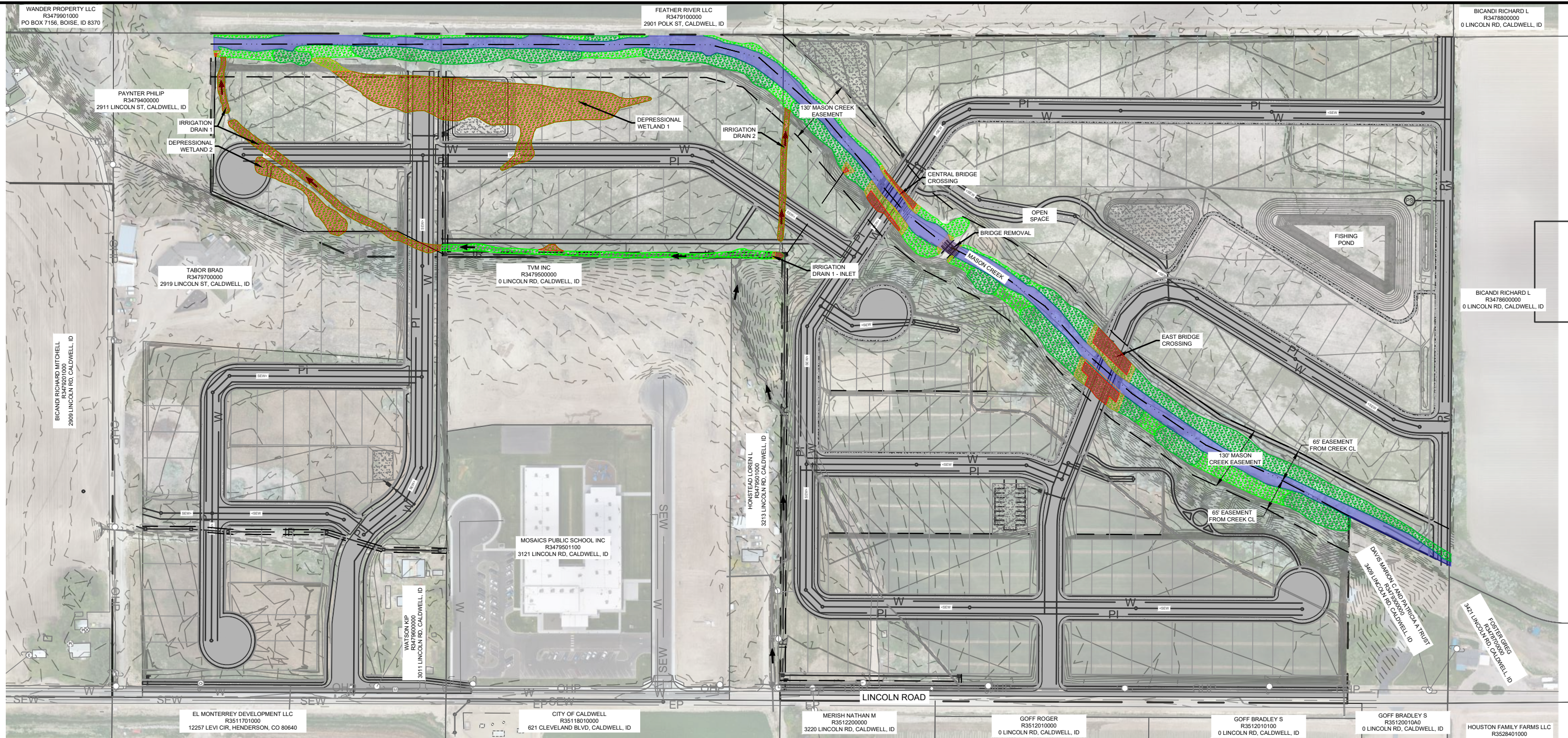

| LEGEND |                                       |
|--------|---------------------------------------|
|        | FLOWLINE                              |
|        | EXISTING CONTOURS                     |
|        | PROPOSED CONTOURS                     |
|        | PRESSURE IRRIGATION                   |
|        | GRAVITY SEWER                         |
|        | WATER LINE                            |
|        | PRESSURE IRRIGATION LINE              |
|        | 12" PVC PIPE                          |
|        | 18" PVC PIPE                          |
|        | WATERS BELOW OHWM                     |
|        | TEMPORARY IMPACTS - WATERS BELOW OHWM |
|        | PALUSTRINE EMERGENT (PEM) WETLAND     |
|        | PALUSTRINE FORESTED (PFO) WETLAND     |
|        | TEMPORARY IMPACTS - WETLANDS          |
|        | PERMANENT IMPACTS - WETLANDS          |
|        | RIPRAP                                |
|        | STORMWATER BASIN                      |

| TOTAL IMPACTS              |                       |
|----------------------------|-----------------------|
| PEM WETLAND TEMPORARY      | ± 2,885 SF (0.06 AC)  |
| PEM WETLAND PERMANENT      | ± 58,418 SF (1.34 AC) |
| PFO WETLAND TEMPORARY      | ± 4,266 SF (0.09 AC)  |
| PFO WETLAND PERMANENT      | ± 5,871 SF (0.14 AC)  |
| WATERS BELOW THE OHWM TEMP | ± 1,214 SF (0.03 AC)  |

| TOTAL CUT/FILL QUANTITIES |             |
|---------------------------|-------------|
| TOTAL CUT                 | ± 7 CY      |
| TOTAL FILL                | ± 11,950 CY |
| ASPHALT                   | ± 250 CY    |
| CONCRETE                  | ± 280 CY    |
| GRAVEL                    | ± 350 CY    |
| SAND                      | ± 350 CY    |
| PIPE                      | ± 10 CY     |
| SOIL                      | ± 8,760 CY  |
| RIPRAP                    | ± 1,950 CY  |

0 100 200 400 600  
**HUNTINGTON RIDGE EAST**  
**SUBDIVISION**  
**JOINT APPLICATION EXHIBITS**  
 PAGE 1 OF 4

DATE: 4/26/23 JOB: 230074

**ARDURRA**  
 2471 S. TITANIUM PLACE  
 MERIDIAN, IDAHO 83642  
 208-323-2288 | WWW.ARDURRA.COM

L:\230074\04\_Planning\Environmental\Permits\Joint Application\Exhibits\230074-Huntington East 404-Exhibits.dwg, 4/26/2023 12:01:13 PM, Amanda Taylor, AutoCAD PDF (General Documentation).pc3  
 © 2023 ARDURRA GROUP, INC. THIS INSTRUMENT IS THE PROPERTY OF ARDURRA. ANY REPRODUCTION, REUSE OR MODIFICATION OF THIS INSTRUMENT WITHOUT SPECIFIC WRITTEN PERMISSION OF ARDURRA IS STRICTLY PROHIBITED

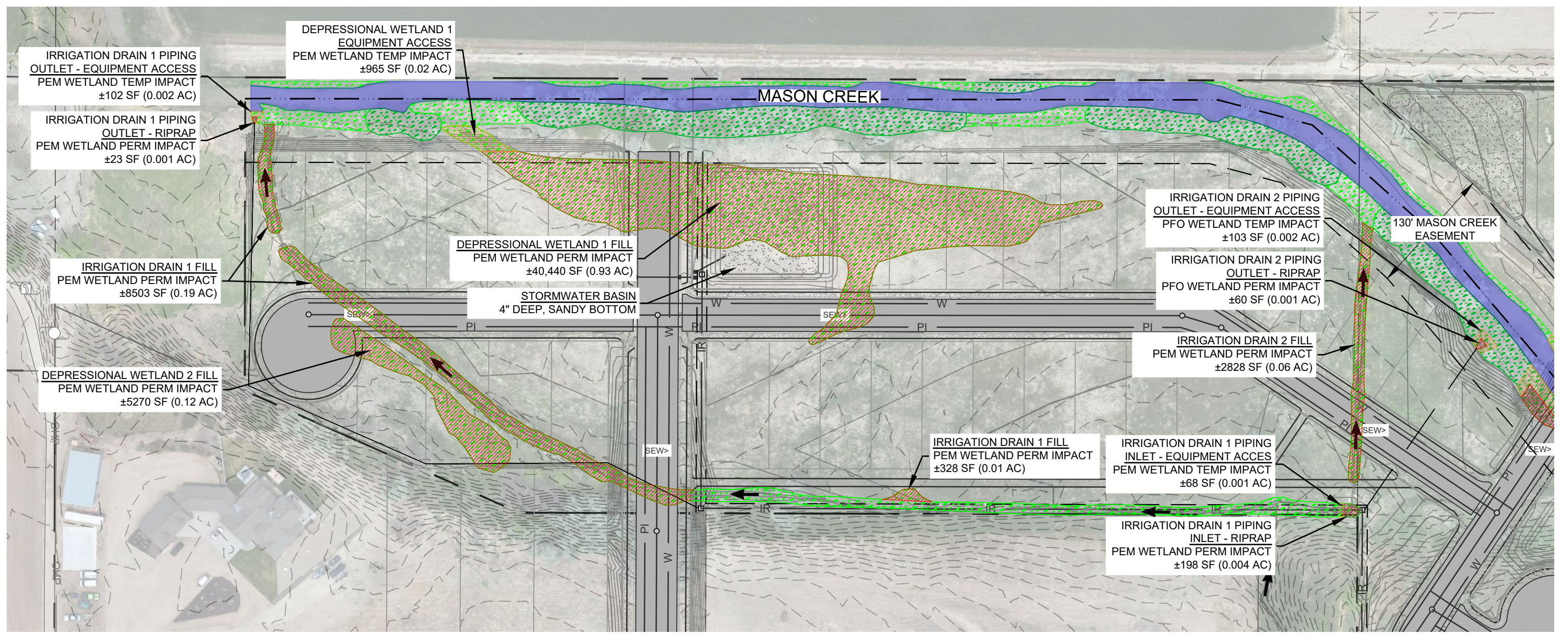

| LEGEND |                          |                                       |
|--------|--------------------------|---------------------------------------|
|        | FLOWLINE                 | WATERS BELOW OHWM                     |
|        | EXISTING CONTOURS        | TEMPORARY IMPACTS - WATERS BELOW OHWM |
|        | PROPOSED CONTOURS        | PALUSTRINE EMERGENT (PEM) WETLAND     |
|        | PRESSURE IRRIGATION      | PALUSTRINE FORESTED (PFO) WETLAND     |
|        | GRAVITY SEWER            | TEMPORARY IMPACTS - WETLANDS          |
|        | WATER LINE               | PERMANENT IMPACTS - WETLANDS          |
|        | PRESSURE IRRIGATION LINE | RIPRAP                                |
|        | 12" PVC PIPE             | STORMWATER BASIN                      |
|        | 18" PVC PIPE             |                                       |

| TOTAL IMPACTS, SHEET 2 |                        |
|------------------------|------------------------|
| PEM WETLAND TEMPORARY  | ± 1,135 SF (0.020 AC)  |
| PEM WETLAND PERMANENT  | ± 57,590 SF (1.320 AC) |
| PFO WETLAND TEMPORARY  | ± 103 SF (0.002 AC)    |
| PFO WETLAND PERMANENT  | ± 60 SF (0.001 AC)     |

| TOTAL CUT/FILL QUANTITIES, SHEET 2 |            |
|------------------------------------|------------|
| TOTAL CUT                          | ± 7 CY     |
| TOTAL FILL                         | ± 9,810 CY |
| ASPHALT                            | ± 250 CY   |
| CONCRETE                           | ± 90 CY    |
| GRAVEL                             | ± 350 CY   |
| SAND                               | ± 350 CY   |
| PIPE                               | ± 10 CY    |
| SOIL                               | ± 8,760 CY |

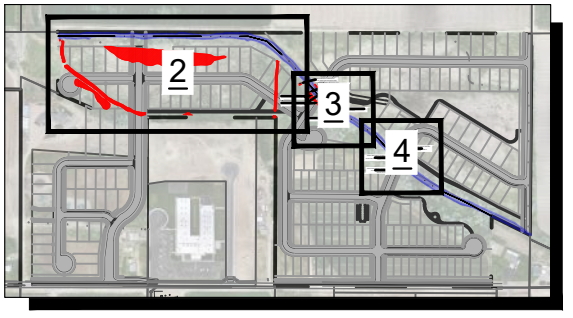

0 50 100 200 300  
 HUNTINGTON RIDGE EAST  
 SUBDIVISION  
 JOINT APPLICATION EXHIBITS  
 PAGE 2 OF 4

DATE: 4/26/23 JOB: 230074

2471 S. TITANIUM PLACE  
 MERIDIAN, IDAHO 83642  
 208-323-2288 | WWW.ARDURRA.COM

L:\230074\04\_Planning\Environmental\Permits\Joint Application\Exhibits\230074-Huntington East 404-Exhibits.dwg, 4/26/2023 12:01:23 PM, Amanda Taylor, AutoCAD PDF (General Documentation).pc3  
 © 2023 ARDURRA GROUP, INC. THIS INSTRUMENT IS THE PROPERTY OF ARDURRA. ANY REPRODUCTION, REUSE OR MODIFICATION OF THIS INSTRUMENT WITHOUT SPECIFIC WRITTEN PERMISSION OF ARDURRA IS STRICTLY PROHIBITED

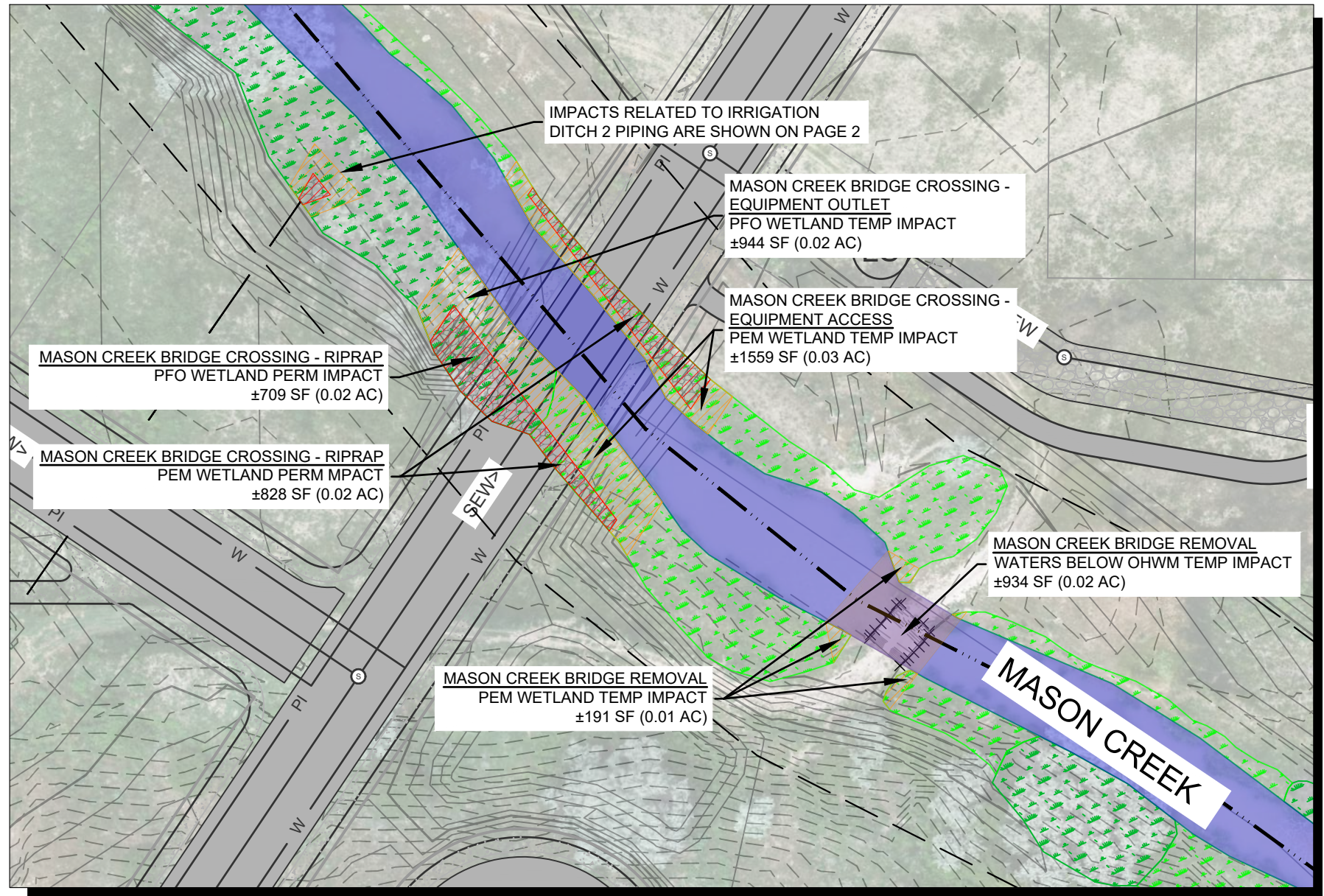

| LEGEND |                          |  |                                       |
|--------|--------------------------|--|---------------------------------------|
|        | FLOWLINE                 |  | WATERS BELOW OHWM                     |
|        | EXISTING CONTOURS        |  | TEMPORARY IMPACTS - WATERS BELOW OHWM |
|        | PROPOSED CONTOURS        |  | PALUSTRINE EMERGENT (PEM) WETLAND     |
|        | PRESSURE IRRIGATION      |  | PALUSTRINE FORESTED (PFO) WETLAND     |
|        | GRAVITY SEWER            |  | TEMPORARY IMPACTS - WETLANDS          |
|        | WATER LINE               |  | PERMANENT IMPACTS - WETLANDS          |
|        | PRESSURE IRRIGATION LINE |  | RIPRAP                                |
|        | 18" PVC PIPE             |  |                                       |

| TOTAL IMPACTS, SHEET 3     |                      |
|----------------------------|----------------------|
| PEM WETLAND TEMPORARY      | ± 1,750 SF (0.04 AC) |
| PEM WETLAND PERMANENT      | ± 828 SF (0.02 AC)   |
| PFO WETLAND TEMPORARY      | ± 944 SF (0.02 AC)   |
| PFO WETLAND PERMANENT      | ± 709 SF (0.02 AC)   |
| WATERS BELOW THE OHWM TEMP | ± 934 SF (0.02 AC)   |

| TOTAL CUT/FILL QUANTITIES, SHEET 3 |          |
|------------------------------------|----------|
| TOTAL FILL                         | ± 828 CY |
| RIPRAP                             | ± 828 CY |

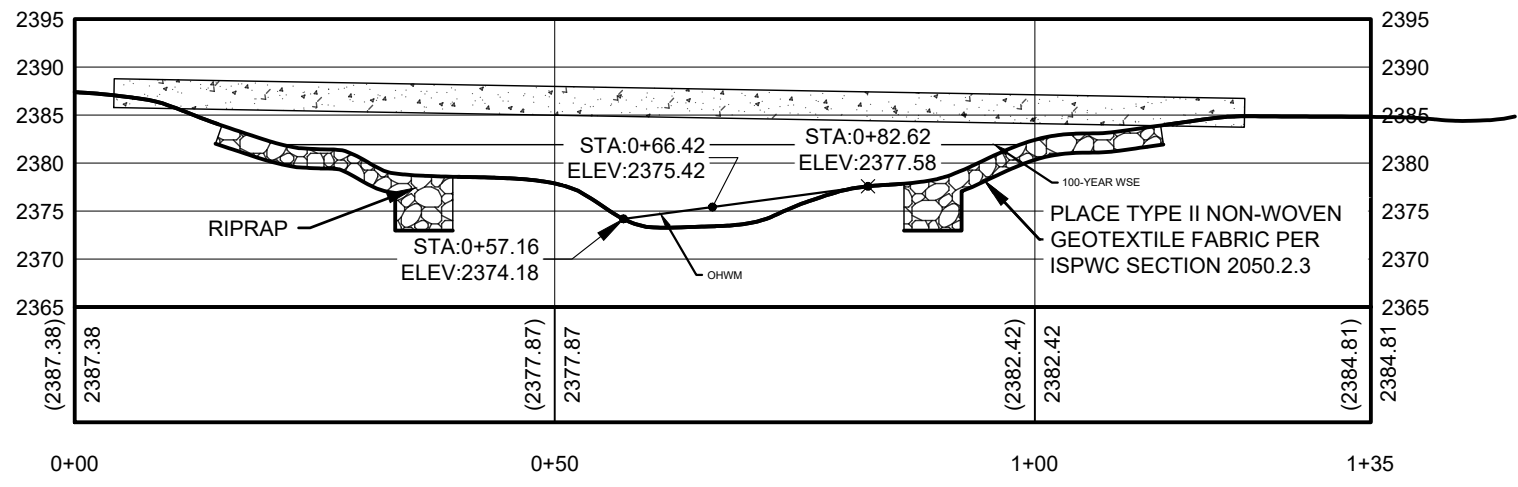
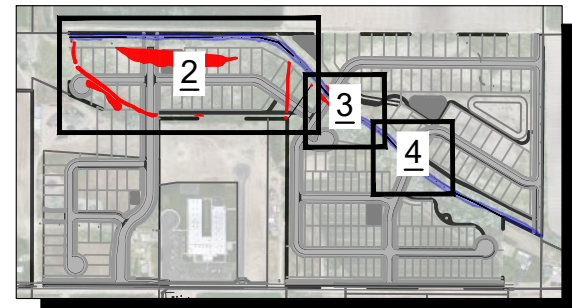

CENTRAL BRIDGE -  
 UPSTREAM SECTION VIEW  
 NOT TO SCALE

**HUNTINGTON RIDGE EAST  
 SUBDIVISION  
 JOINT APPLICATION EXHIBITS  
 PAGE 3 OF 4**

DATE: 4/26/23 JOB: 230074

**ARDURRA**  
 2471 S. TITANIUM PLACE  
 MERIDIAN, IDAHO 83642  
 208-323-2288 | WWW.ARDURRA.COM

L:\230074\04\_Planning\Environmental\Permits\Joint Application\Exhibits\230074-Huntington East 404-Exhibits.dwg, 4/26/2023 12:01:33 PM, Amanda Taylor, AutoCAD PDF (General Documentation).pc3  
 © 2023 ARDURRA GROUP, INC. THIS INSTRUMENT IS THE PROPERTY OF ARDURRA. ANY REPRODUCTION, REUSE OR MODIFICATION OF THIS INSTRUMENT OR ITS CONTENTS WITHOUT SPECIFIC WRITTEN PERMISSION OF ARDURRA IS STRICTLY PROHIBITED

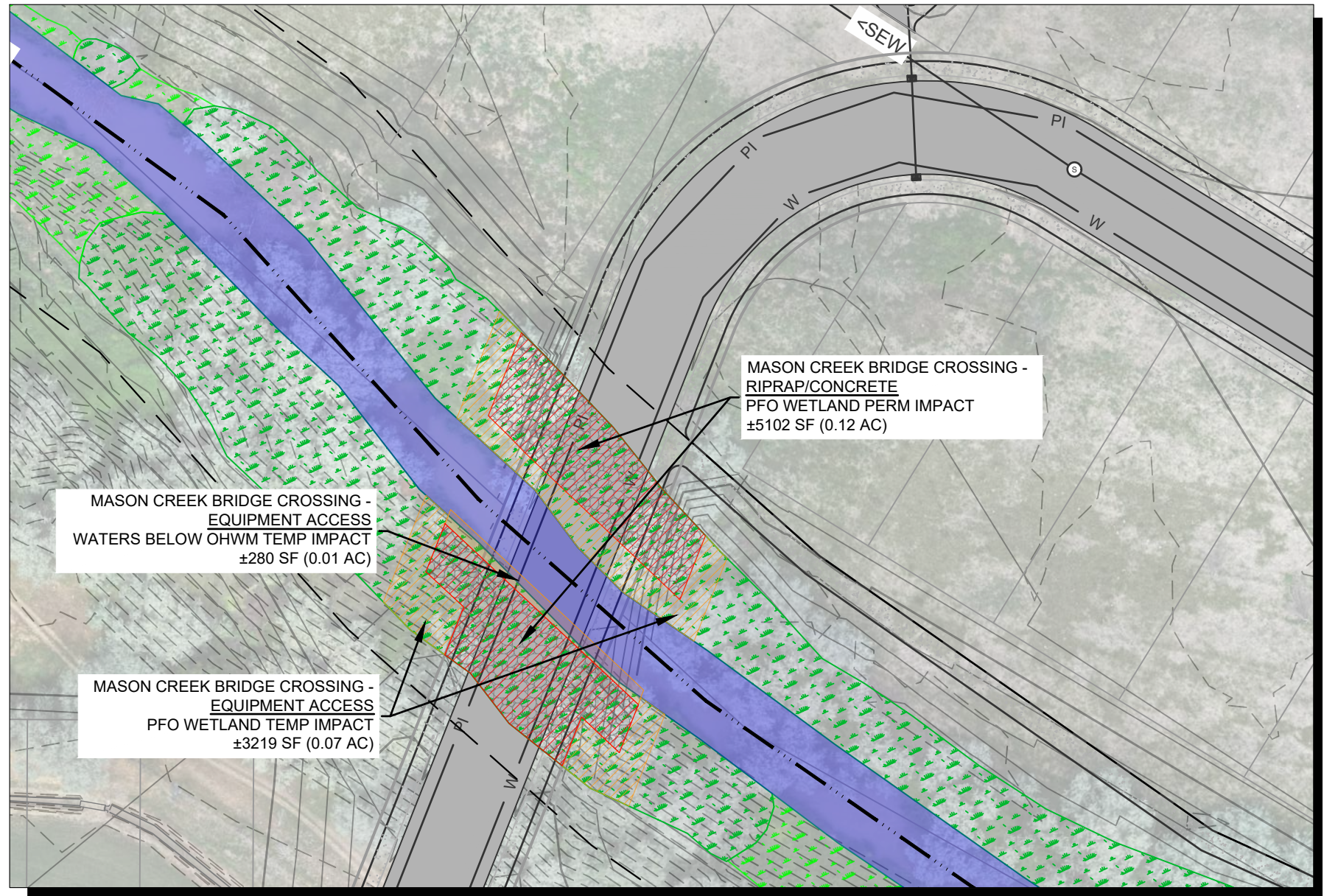

| LEGEND |                          |  |                                       |
|--------|--------------------------|--|---------------------------------------|
|        | FOWLINE                  |  | WATERS BELOW OHWM                     |
|        | EXISTING CONTOURS        |  | TEMPORARY IMPACTS - WATERS BELOW OHWM |
|        | PROPOSED CONTOURS        |  | PALUSTRINE EMERGENT (PEM) WETLAND     |
|        | PRESSURE IRRIGATION      |  | PALUSTRINE FORESTED (PFO) WETLAND     |
|        | GRAVITY SEWER            |  | TEMPORARY IMPACTS - WETLANDS          |
|        | WATER LINE               |  | PERMANENT IMPACTS - WETLANDS          |
|        | PRESSURE IRRIGATION LINE |  | RIPRAP/CONCRETE                       |

| TOTAL IMPACTS, SHEET 4     |                      |
|----------------------------|----------------------|
| PFO WETLAND TEMPORARY      | ± 3,219 SF (0.07 AC) |
| PFO WETLAND PERMANENT      | ± 5,102 SF (0.12 AC) |
| WATERS BELOW THE OHWM TEMP | ± 280 SF (0.01 AC)   |

| TOTAL CUT/FILL QUANTITIES, SHEET 4 |            |
|------------------------------------|------------|
| TOTAL FILL                         | ± 1,122 CY |
| CONCRETE                           | ± 188 CY   |
| RIPRAP                             | ± 934 CY   |

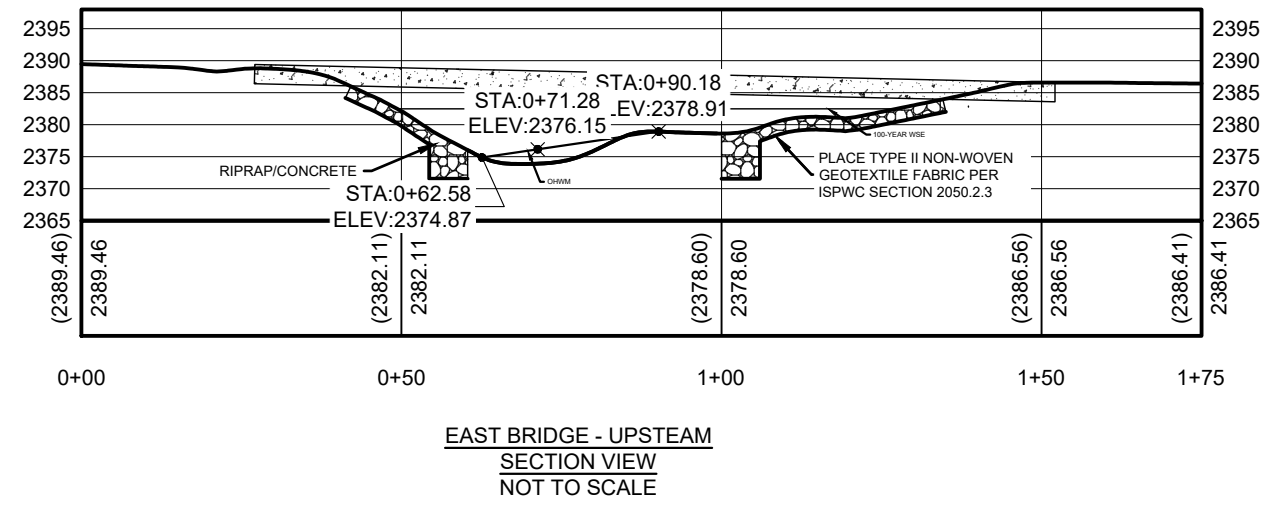
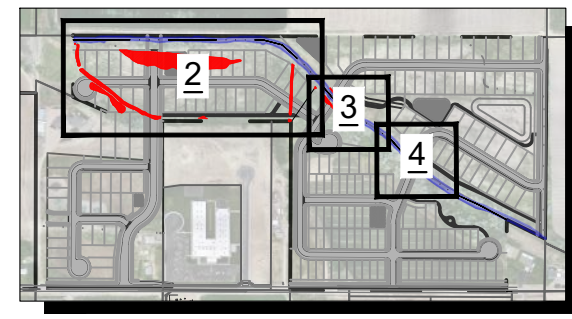

**HUNTINGTON RIDGE EAST SUBDIVISION**  
**JOINT APPLICATION EXHIBITS**  
 PAGE 4 OF 4

DATE: 4/26/23 JOB: 230074

**ARDURRA**  
 2471 S. TITANIUM PLACE  
 MERIDIAN, IDAHO 83642  
 208-323-2288 | WWW.ARDURRA.COM