

SOURCE: USGS, Esri

Tiscornia Marsh Restoration and Sea Level Rise Adaptation Project - D201600888.01

**Figure 1**

Regional Setting

Tiscornia Marsh Restoration and Sea level Rise Adaptation Project



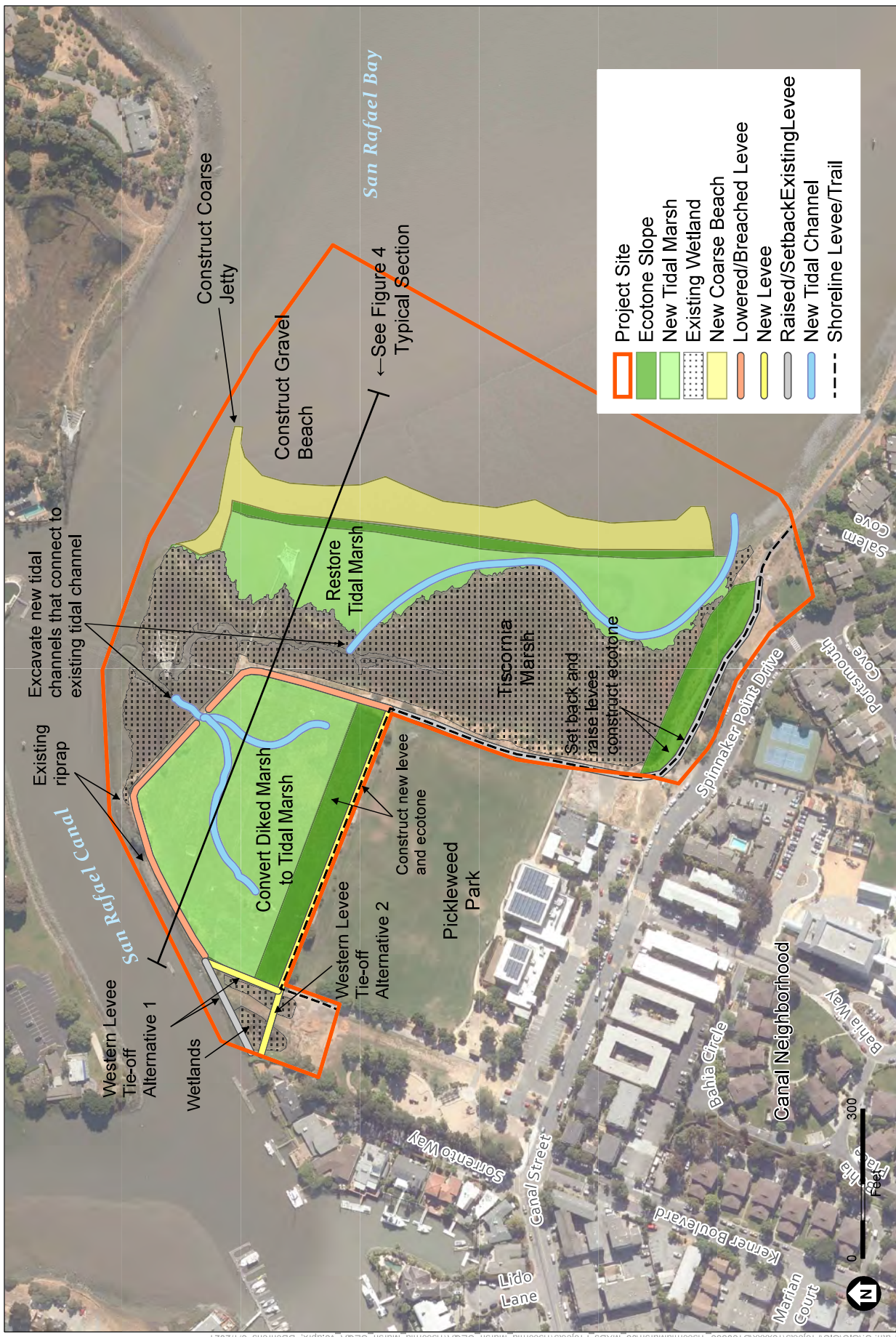

- Project Site
- Ecotone Slope
- New Tidal Marsh
- Existing Wetland
- New Coarse Beach
- Lowered/Breached Levee
- New Levee
- Raised/Setback Existing Levee
- New Tidal Channel
- Shoreline Levee/Trail

SOURCE: Aerial Imagery: Esri Tiscornia Marsh Restoration and Sea Level Rise Adaptation Project - D201600888.01

**Figure 3**  
Proposed Project Elements  
Tiscornia Marsh Restoration and Sea level Rise Adaptation Project



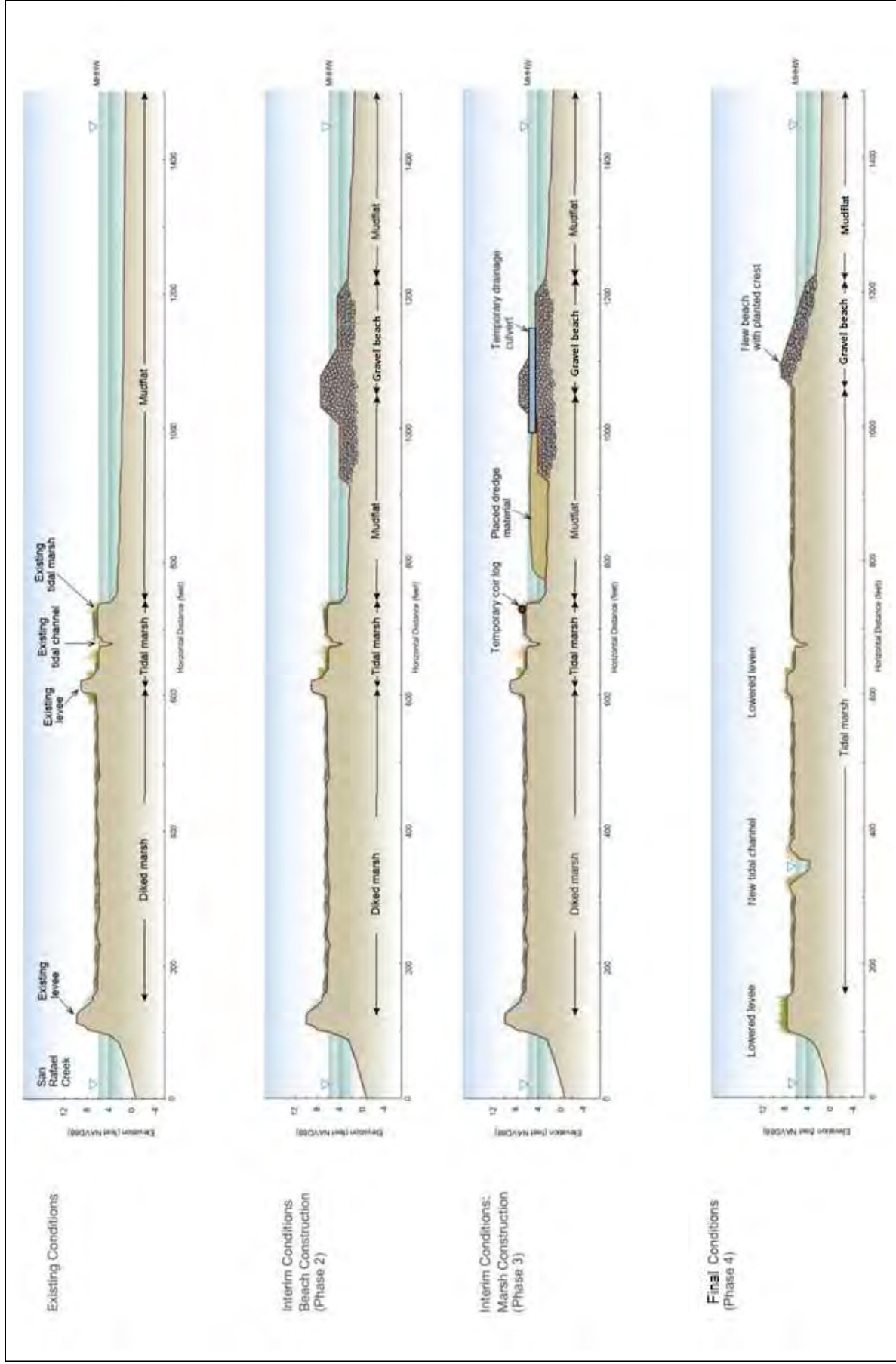

Tiscornia Marsh Restoration and Sea Level Rise Adaptation Project  
**Figure 4**  
 Beach Construction Phases

SOURCE: ESA