

**Legend**

- |                           |                                    |
|---------------------------|------------------------------------|
| Project Area              | Construction Workspace (Temporary) |
| Existing Right-of-Way     | Grading (Permanent)                |
| Right-of-Way Acquisition  | Cross Section Match Line           |
| Existing Track Centerline | Constructed Watercourse            |
| Proposed Siding Track     | PEM Wetland                        |
| Proposed Culvert          | PEM/PSS Wetland                    |
| Proposed Riprap           |                                    |

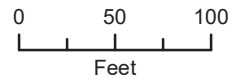

**Figure 7 Sheet 1 of 9  
Impact Map**

UPRR Parma Siding Extension Project  
Milepost 477.64 to 478.95  
Huntington Subdivision  
Canyon County, Idaho

Basemap Source: Esri World Imagery.

\\dc1vs01\GISProj\U\UPRR\UPRR\_Parma\MapFiles\Impacts\_220429.mxd



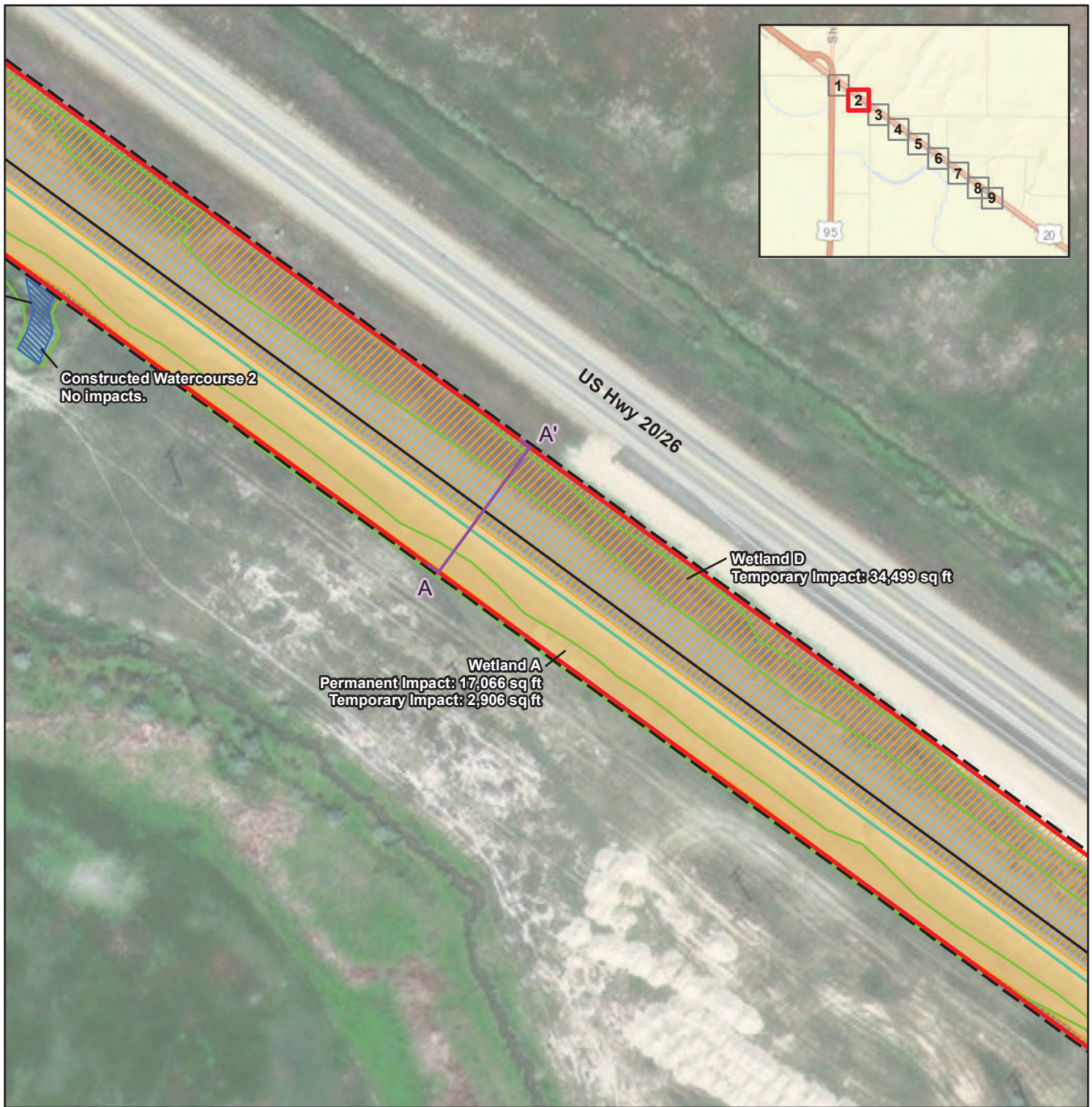

**Legend**

- |                           |                                    |
|---------------------------|------------------------------------|
| Project Area              | Construction Workspace (Temporary) |
| Existing Right-of-Way     | Grading (Permanent)                |
| Right-of-Way Acquisition  | Cross Section Match Line           |
| Existing Track Centerline | Constructed Watercourse            |
| Proposed Siding Track     | PEM Wetland                        |
| Proposed Culvert          | PEM/PSS Wetland                    |
| Proposed Riprap           |                                    |

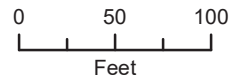

**Figure 7 Sheet 2 of 9  
Impact Map**

UPRR Parma Siding Extension Project  
Milepost 477.64 to 478.95  
Huntington Subdivision  
Canyon County, Idaho

Basemap Source: Esri World Imagery.

\\dc1vs01\GISProj\U\UPRR\UPRR\_Parma\MapFiles\Impacts\_220429.mxd



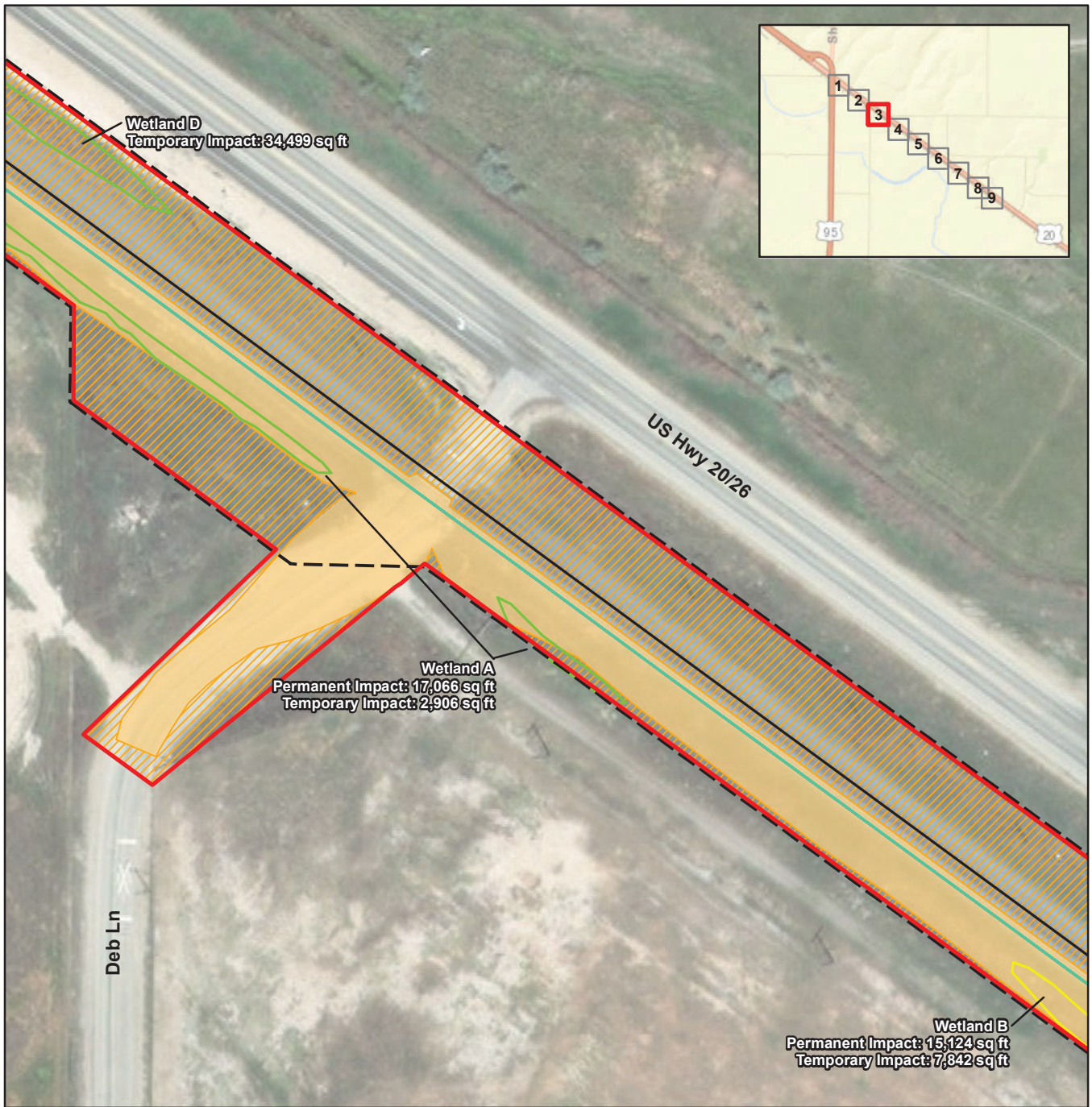

**Legend**

- |                           |                                    |
|---------------------------|------------------------------------|
| Project Area              | Construction Workspace (Temporary) |
| Existing Right-of-Way     | Grading (Permanent)                |
| Right-of-Way Acquisition  | Cross Section Match Line           |
| Existing Track Centerline | Constructed Watercourse            |
| Proposed Siding Track     | PEM Wetland                        |
| Proposed Culvert          | PEM/PSS Wetland                    |
| Proposed Riprap           |                                    |

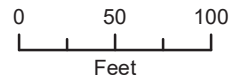

**Figure 7 Sheet 3 of 9  
Impact Map**  
 UPRR Parma Siding Extension Project  
 Milepost 477.64 to 478.95  
 Huntington Subdivision  
 Canyon County, Idaho

Basemap Source: Esri World Imagery.

\\dc1vs01\GISProj\U\UPRR\UPRR\_Parma\MapFiles\Impacts\_220429.mxd

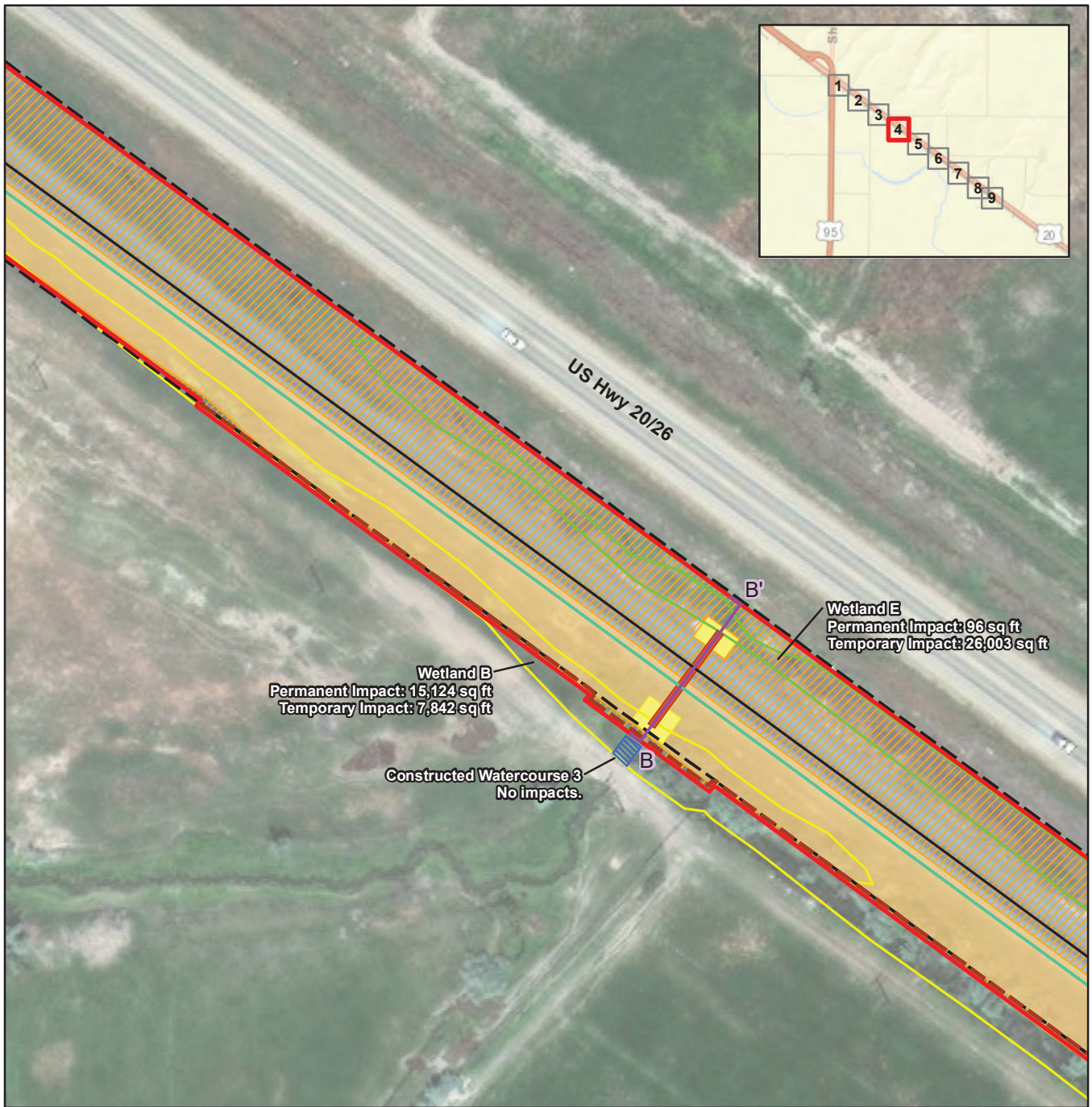

**Legend**

- |                           |                                    |
|---------------------------|------------------------------------|
| Project Area              | Construction Workspace (Temporary) |
| Existing Right-of-Way     | Grading (Permanent)                |
| Right-of-Way Acquisition  | Cross Section Match Line           |
| Existing Track Centerline | Constructed Watercourse            |
| Proposed Siding Track     | PEM Wetland                        |
| Proposed Culvert          | PEM/PSS Wetland                    |
| Proposed Riprap           |                                    |

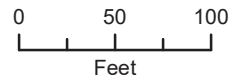

**Figure 7 Sheet 4 of 9  
Impact Map**

UPRR Parma Siding Extension Project  
Milepost 477.64 to 478.95  
Huntington Subdivision  
Canyon County, Idaho

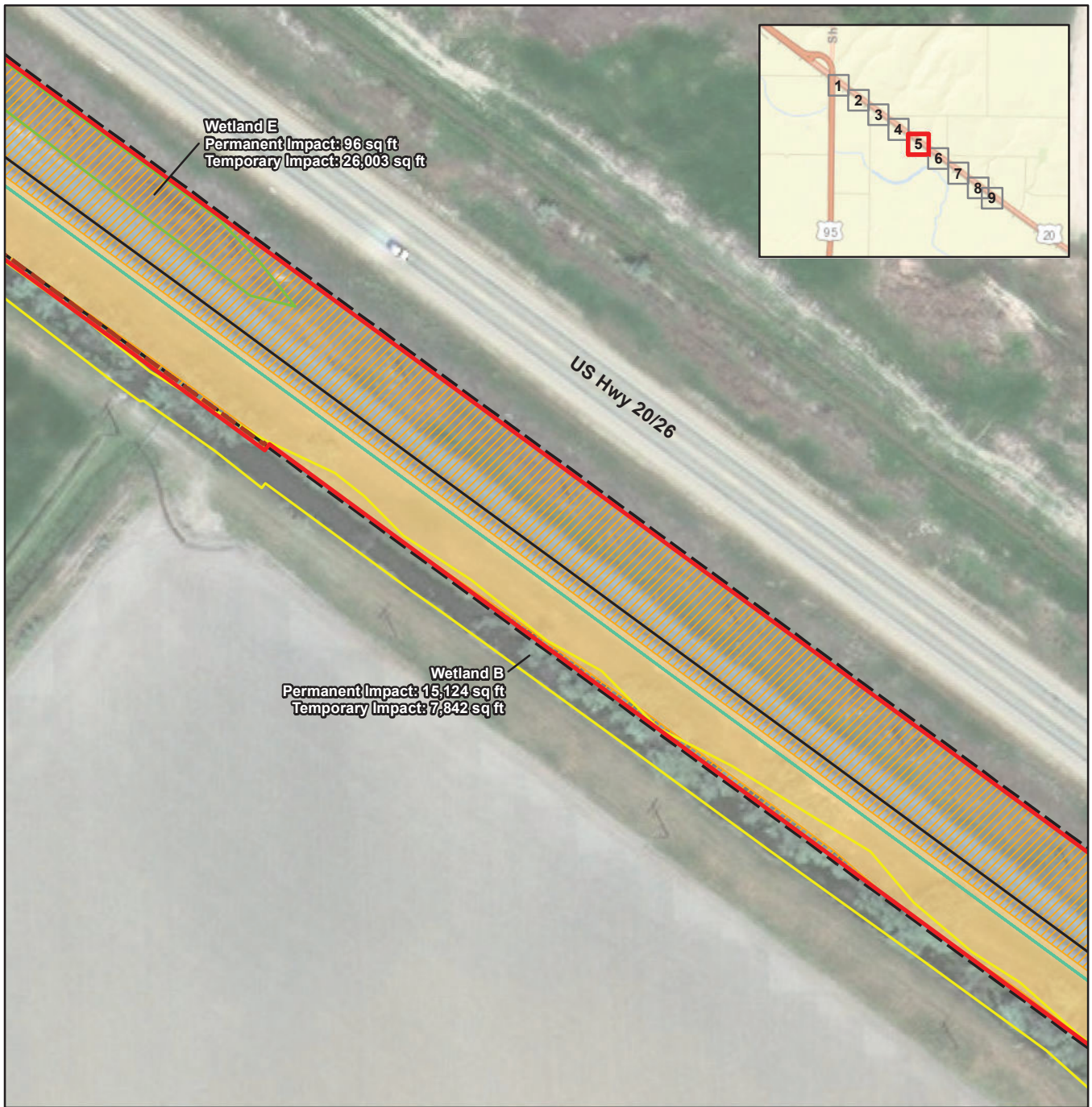

**Legend**

- |                           |                                    |
|---------------------------|------------------------------------|
| Project Area              | Construction Workspace (Temporary) |
| Existing Right-of-Way     | Grading (Permanent)                |
| Right-of-Way Acquisition  | Cross Section Match Line           |
| Existing Track Centerline | Constructed Watercourse            |
| Proposed Siding Track     | PEM Wetland                        |
| Proposed Culvert          | PEM/PSS Wetland                    |
| Proposed Riprap           |                                    |

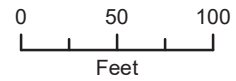
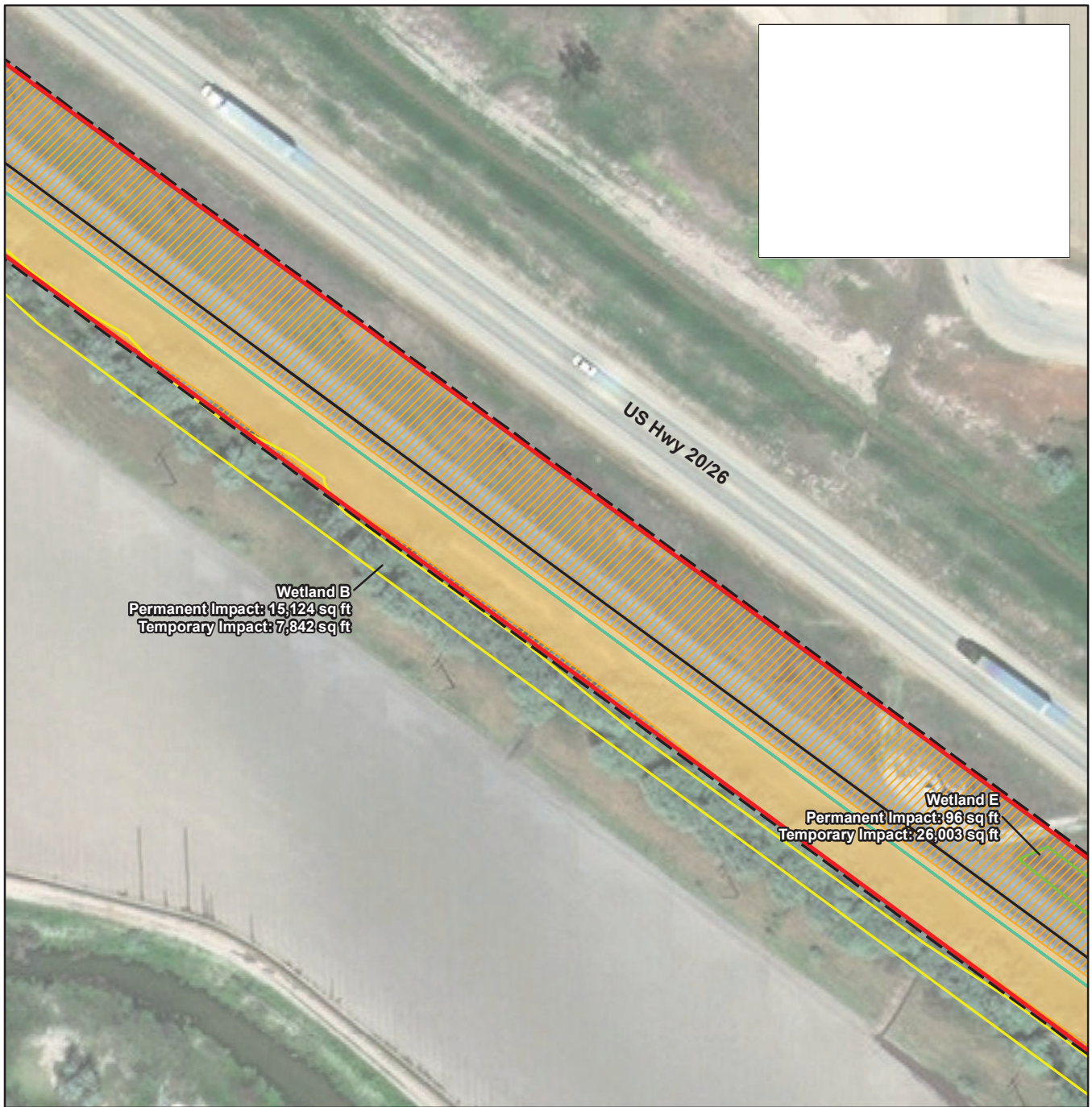

**Figure 7 Sheet 5 of 9  
Impact Map**  
UPRR Parma Siding Extension Project  
Milepost 477.64 to 478.95  
Huntington Subdivision  
Canyon County, Idaho

Basemap Source: Esri World Imagery.

\\dc1vs01\GISProj\U\UPRR\UPRR\_Parma\MapFiles\Impacts\_220429.mxd

**Jacobs**



**Legend**

- Project Area
- Existing Right-of-Way
- Right-of-Way Acquisition
- Existing Track Centerline
- Proposed Siding Track
- Proposed Culvert
- Proposed Riprap
- Construction Workspace (Temporary)
- Grading (Permanent)
- Cross Section Match Line
- Constructed Watercourse
- PEM Wetland
- PEM/PSS Wetland

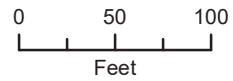

**Figure 7 Sheet 6 of 9  
Impact Map**  
UPRR Parma Siding Extension Project  
Milepost 477.64 to 478.95  
Huntington Subdivision  
Canyon County, Idaho

Basemap Source: Esri World Imagery.

\\dc1vs01\GISProj\U\UPRR\UPRR\_Parma\MapFiles\Impacts\_220429.mxd





**Legend**

- |                           |                                    |
|---------------------------|------------------------------------|
| Project Area              | Construction Workspace (Temporary) |
| Existing Right-of-Way     | Grading (Permanent)                |
| Right-of-Way Acquisition  | Cross Section Match Line           |
| Existing Track Centerline | Constructed Watercourse            |
| Proposed Siding Track     | PEM Wetland                        |
| Proposed Culvert          | PEM/PSS Wetland                    |
| Proposed Riprap           |                                    |

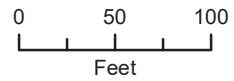
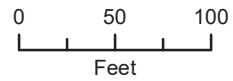

**Figure 7 Sheet 7 of 9  
Impact Map**  
 UPRR Parma Siding Extension Project  
 Milepost 477.64 to 478.95  
 Huntington Subdivision  
 Canyon County, Idaho



**Legend**

- |                           |                                    |
|---------------------------|------------------------------------|
| Project Area              | Construction Workspace (Temporary) |
| Existing Right-of-Way     | Grading (Permanent)                |
| Right-of-Way Acquisition  | Cross Section Match Line           |
| Existing Track Centerline | Constructed Watercourse            |
| Proposed Siding Track     | PEM Wetland                        |
| Proposed Culvert          | PEM/PSS Wetland                    |
| Proposed Riprap           |                                    |



**Figure 7 Sheet 8 of 9**  
**Impact Map**  
 UPRR Parma Siding Extension Project  
 Milepost 477.64 to 478.95  
 Huntington Subdivision  
 Canyon County, Idaho

Basemap Source: Esri World Imagery.

\\dc1vs01\GISProj\U\UPRR\UPRR\_Parma\MapFiles\Impacts\_220429.mxd





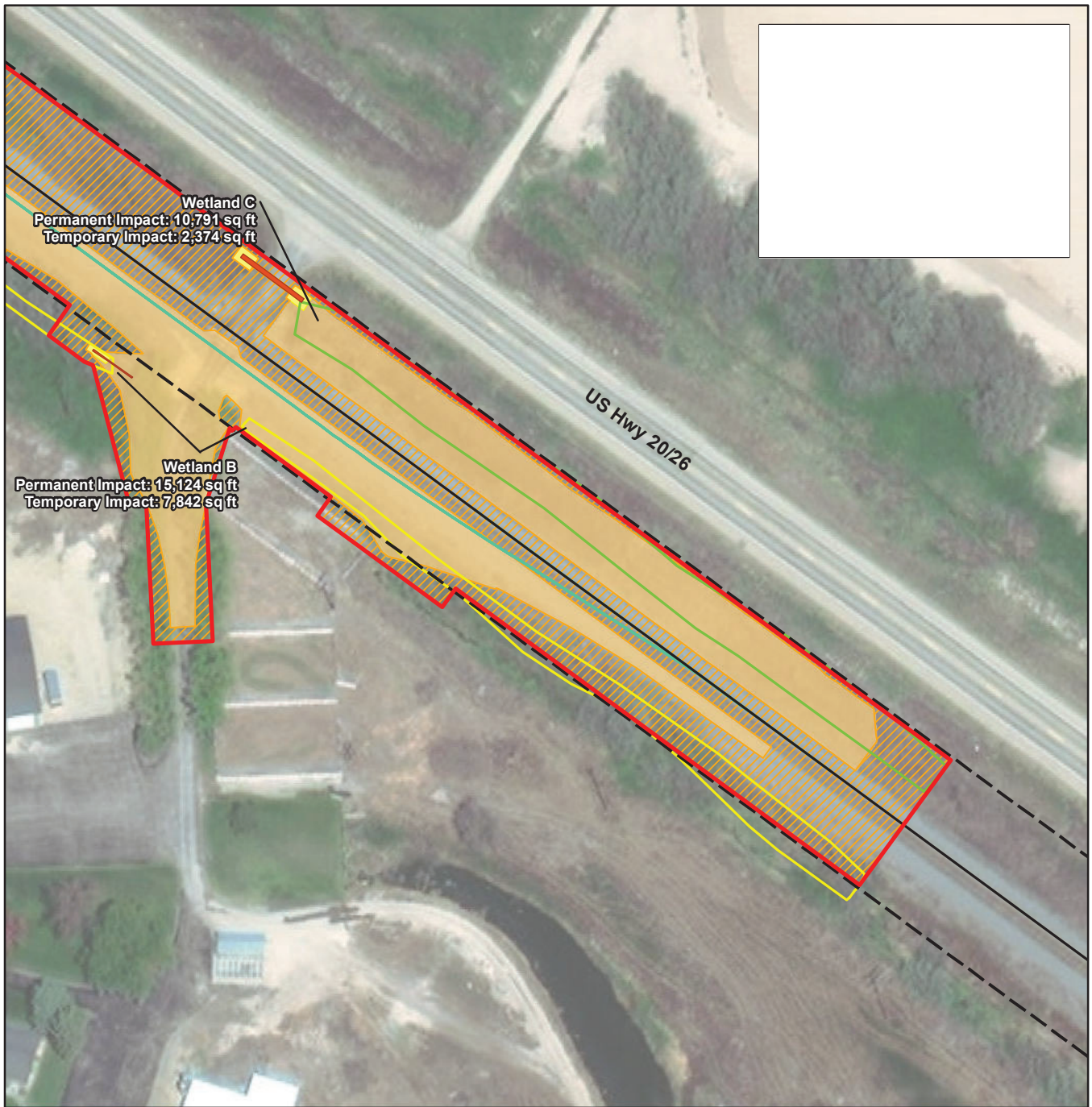

**Legend**

- Project Area
- Existing Right-of-Way
- Right-of-Way Acquisition
- Existing Track Centerline
- Proposed Siding Track
- Proposed Culvert
- Proposed Riprap
- Construction Workspace (Temporary)
- Grading (Permanent)
- Cross Section Match Line
- Constructed Watercourse
- PEM Wetland
- PEM/PSS Wetland

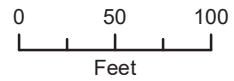

**Figure 7 Sheet 9 of 9  
Impact Map**  
UPRR Parma Siding Extension Project  
Milepost 477.64 to 478.95  
Huntington Subdivision  
Canyon County, Idaho

Basemap Source: Esri World Imagery.

\\dc1vs01\GISProj\U\UPRR\UPRR\_Parma\MapFiles\Impacts\_220429.mxd



# Cross Section A-A

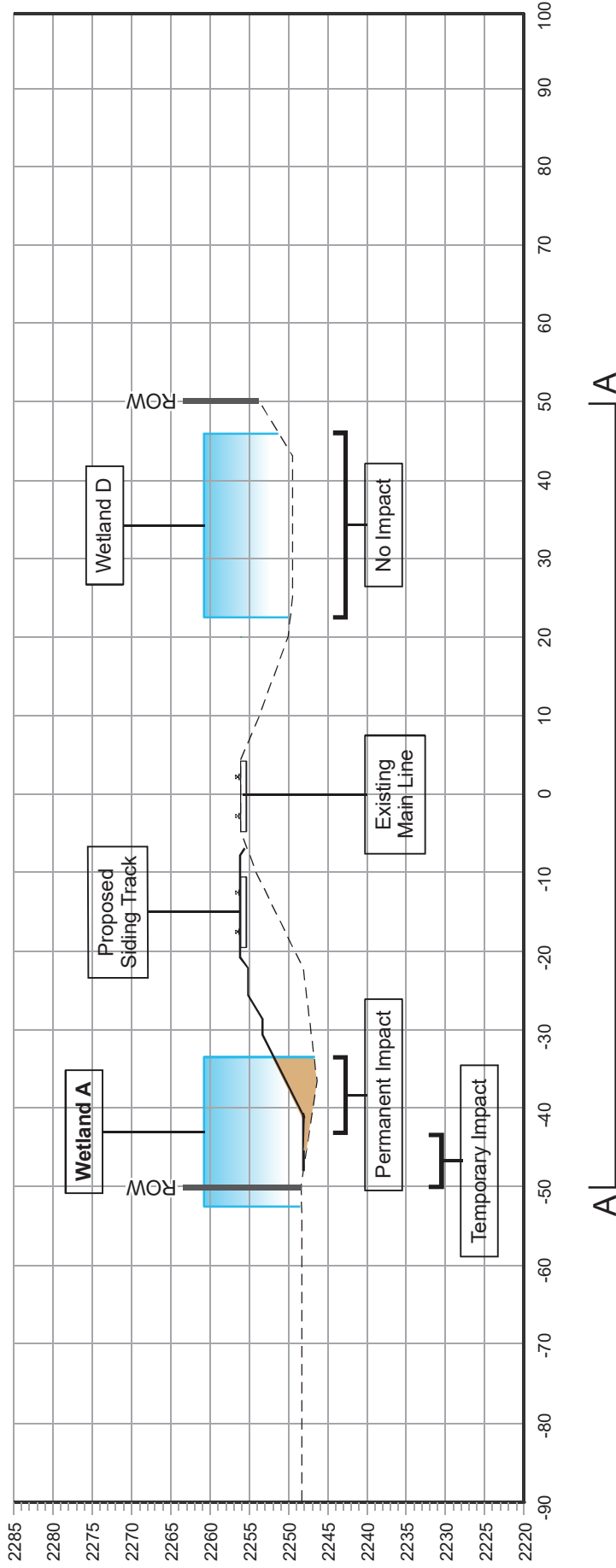

## Legend

- █ Delineated Wetland Boundary
- █ Existing UPRR ROW
- █ Proposed UPRR ROW
- █ Fill in Wetland
- █ Riprap in Wetland
- Existing Ground Level
- Proposed Ground Level



**Features:** Wetland A

**Station:** 4275+00

**Notes:**

- Aquatic resource delineation completed December 2021.
- Cross Sections have been adapted from Benesch Cross Sections dated 2/14/2022 at the noted station number.

**Direction:** Facing northwest

**Date:** TBD



# Cross Section B-B

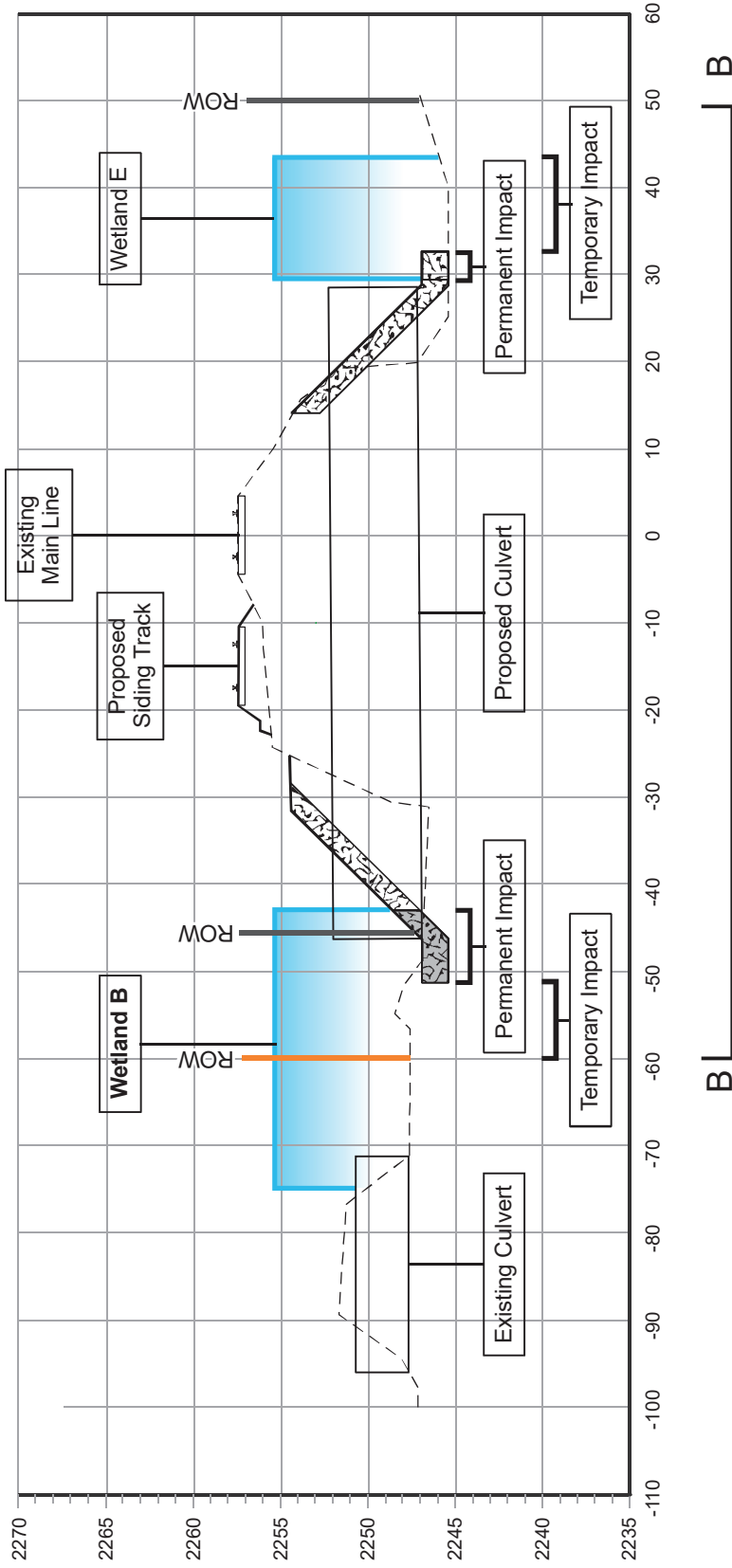

**Features:** Wetland B

**Station:** 4256+38.17

**Notes:**

- Aquatic resource delineation completed December 2021.
- Cross Sections have been adapted from Benesch Cross Sections dated 2/14/2022 at the noted station number.

**Direction:** Facing northwest

**Date:** TBD

## Legend

- █ Delineated Wetland Boundary
- █ Fill in Wetland
- Existing UPRR ROW
- Riprap in Wetland
- Existing Ground Level
- Proposed UPRR ROW
- Proposed Ground Level

