

Project action area map of the lower Snake River hydro system and navigation system

NWS-2022-00381

19 July 2022

46.427, -117.054

1 of 5



Port of Clarkston dredging areas

NWS-2022-00381
19 July 2022
46.427, -117.054
2 of 5

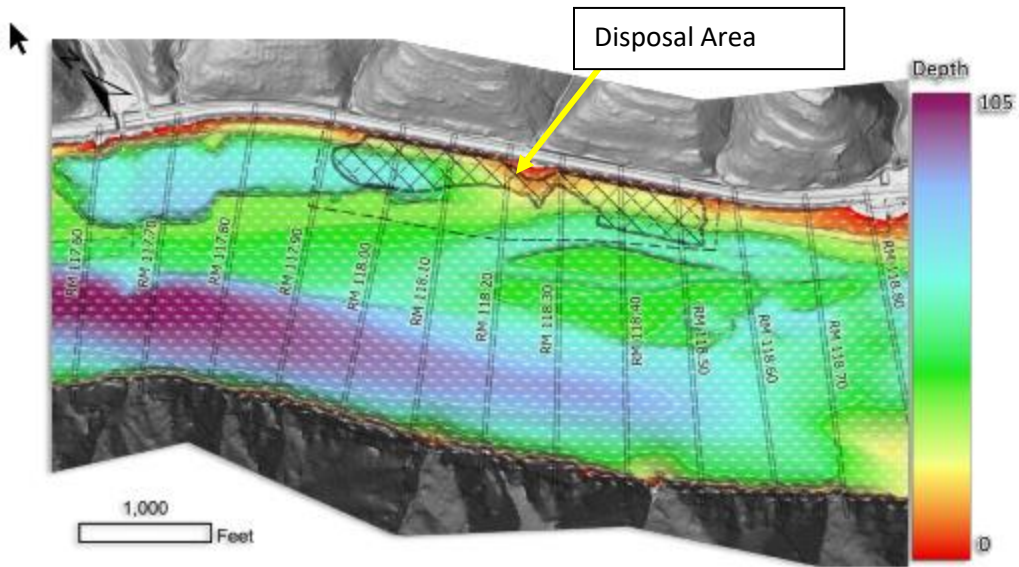

Depth map of proposed RM 118 in-water disposal site

NWS-2022-00381
19 July 2022
46.427, -117.054
3 of 5

GENERAL SHEET NOTES

1. MINIMUM OPERATING POOL (MOP) ELEVATION IS 733' UPSTREAM OF LOWER GRANITE DAM.
2. DREDGE ELEVATION FOR CLARKSTON DOCK MAINTENANCE AREAS IS 15' BELOW MOP AND PAYLINE LIMIT (MAXIMUM DREDGE ELEVATION) IS 16' BELOW MOP. SEE EXCEPTION TO THIS IN NOTE 3.
3. CLARKSTON RECREATION DOCK MAINTENANCE AREA DREDGE ELEVATION IS 8' BELOW MOP. PAYLINE LIMIT (MAXIMUM DREDGE ELEVATION) IS 9' BELOW MOP.
4. ANGLE OF REPOSE IS APPROXIMATELY 2H:1V.

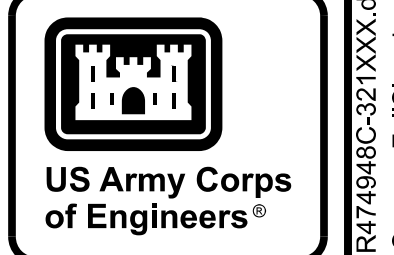

FINAL REVIEW
06/08/2022

DESIGNED BY: N. PIERSON	ISSUE DATE: JULY 2022
DRAWN BY: C. FRANK	CONTRACT NO.:
CHECKED BY: F. WACHOB	FILE NO.:
SUBMITTED BY: MICHAEL FRANSSEN, P.E.	ANSID:
U.S. ARMY CORPS OF ENGINEERS WALLA WALLA DISTRICT 201 N 3RD AVE WALLA WALLA, WASHINGTON	LSL-1-16-2110

LOWER SNAKE RIVER DAMS
 SNAKE RIVER, OREGON, WASHINGTON AND IDAHO
 NAVIGATION CHANNEL MAINTENANCE 2022

SNAKE/CLEARWATER RIVER CONFLUENCE SITE
 CIVIL CROSS SECTIONS
 CLARKSTON DOCKS AND ACCESS CHANNEL

SHEET ID
C-321

PDR: AEC_pdr.plt/cig DS: AEC_Screen_FullSize.dscprt
 6/19/26 AM 6/8/2022
 FINAL

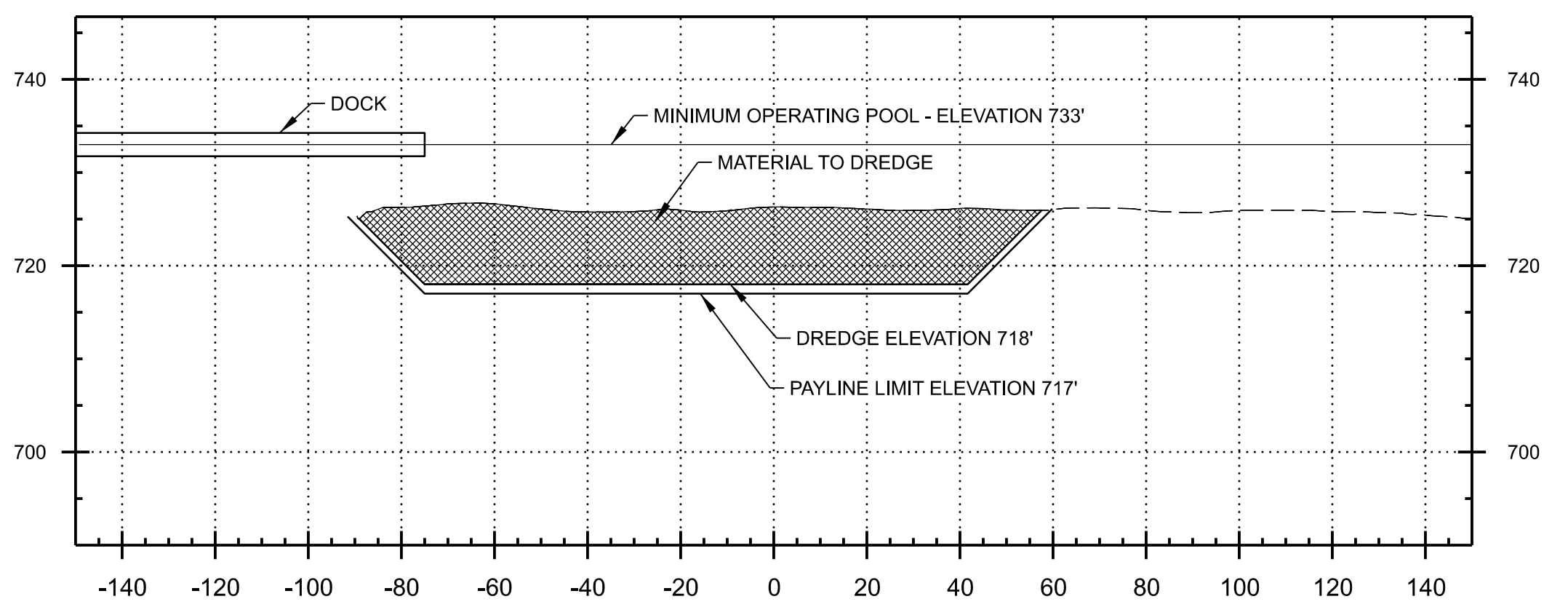
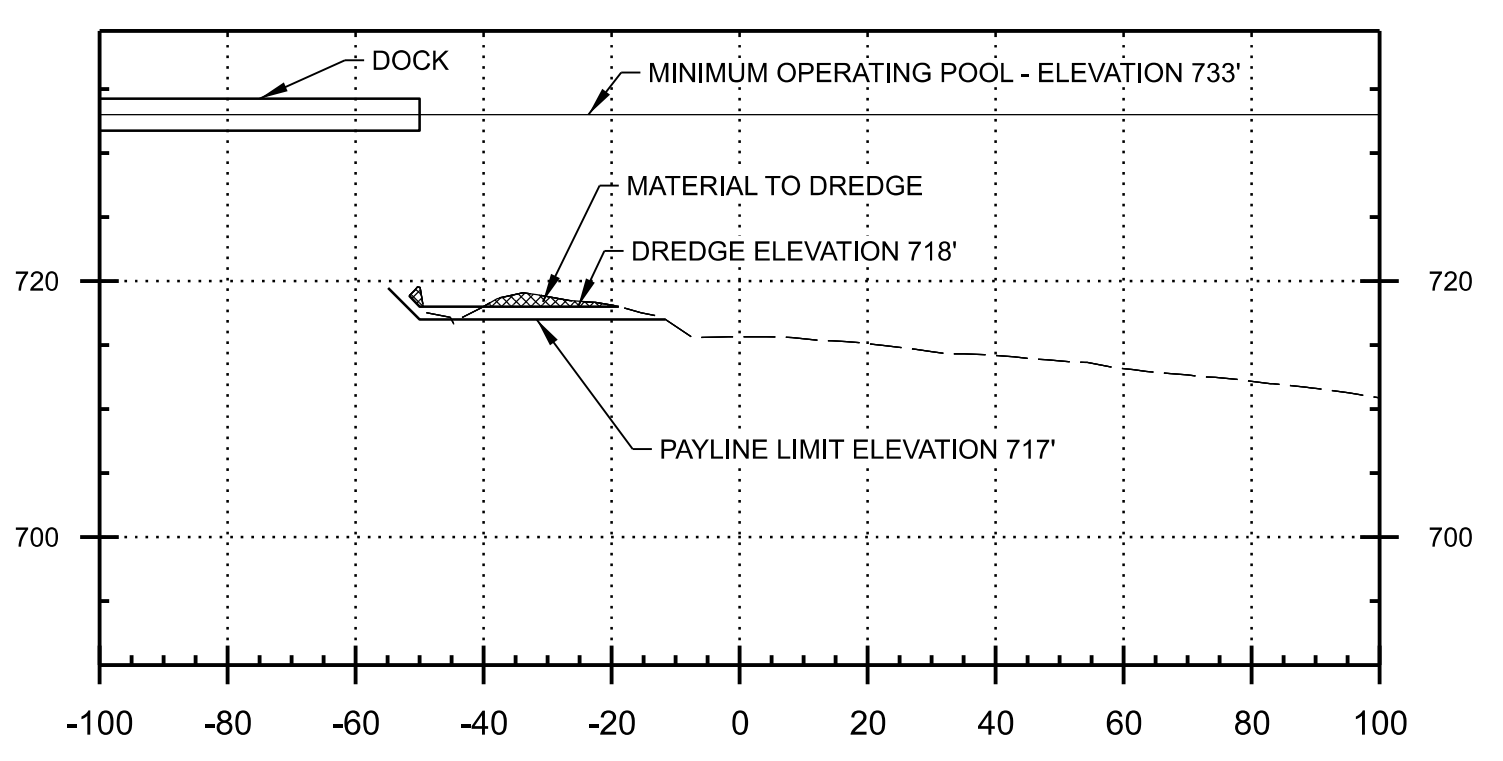

REF C-121 **K2** SECTION: CLARKSTON CRANE DOCK MAINTENANCE AREA
 SCALE: V 1"=15', H 1"=30'

REF C-122 **K9** SECTION: CLARKSTON GRAIN DOCK MAINTENANCE AREA
 SCALE: V 1"=15', H 1"=30'

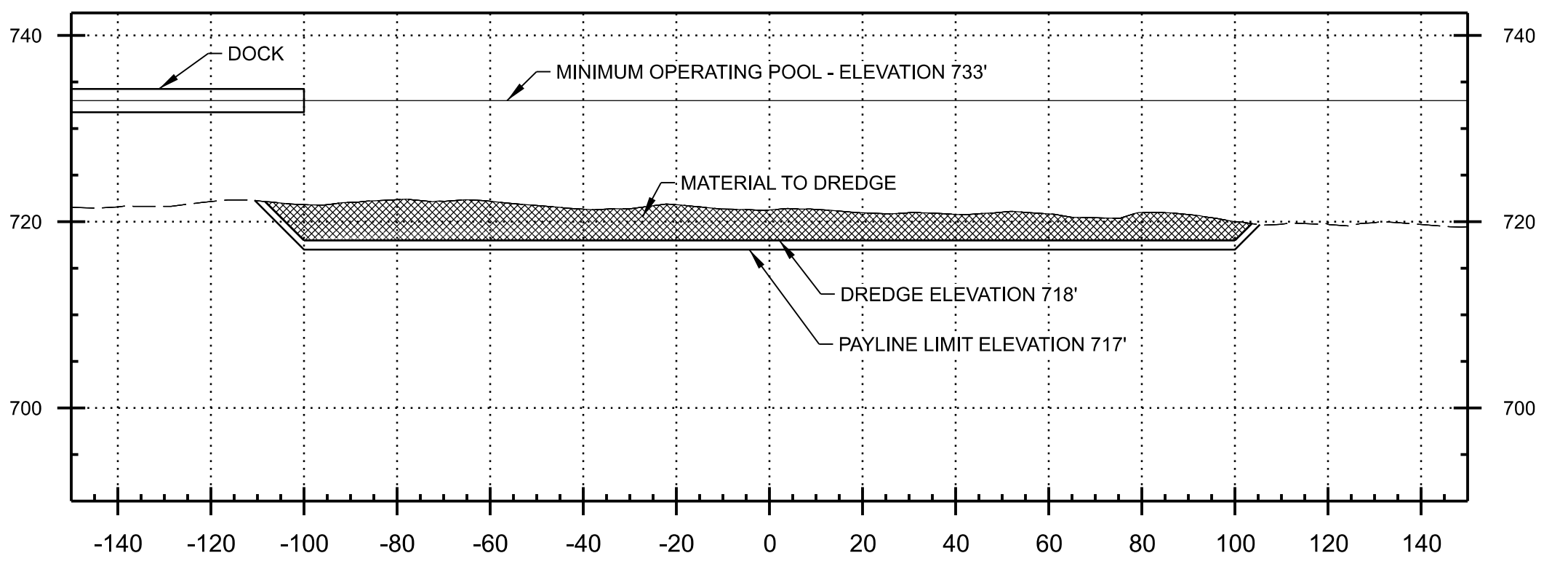
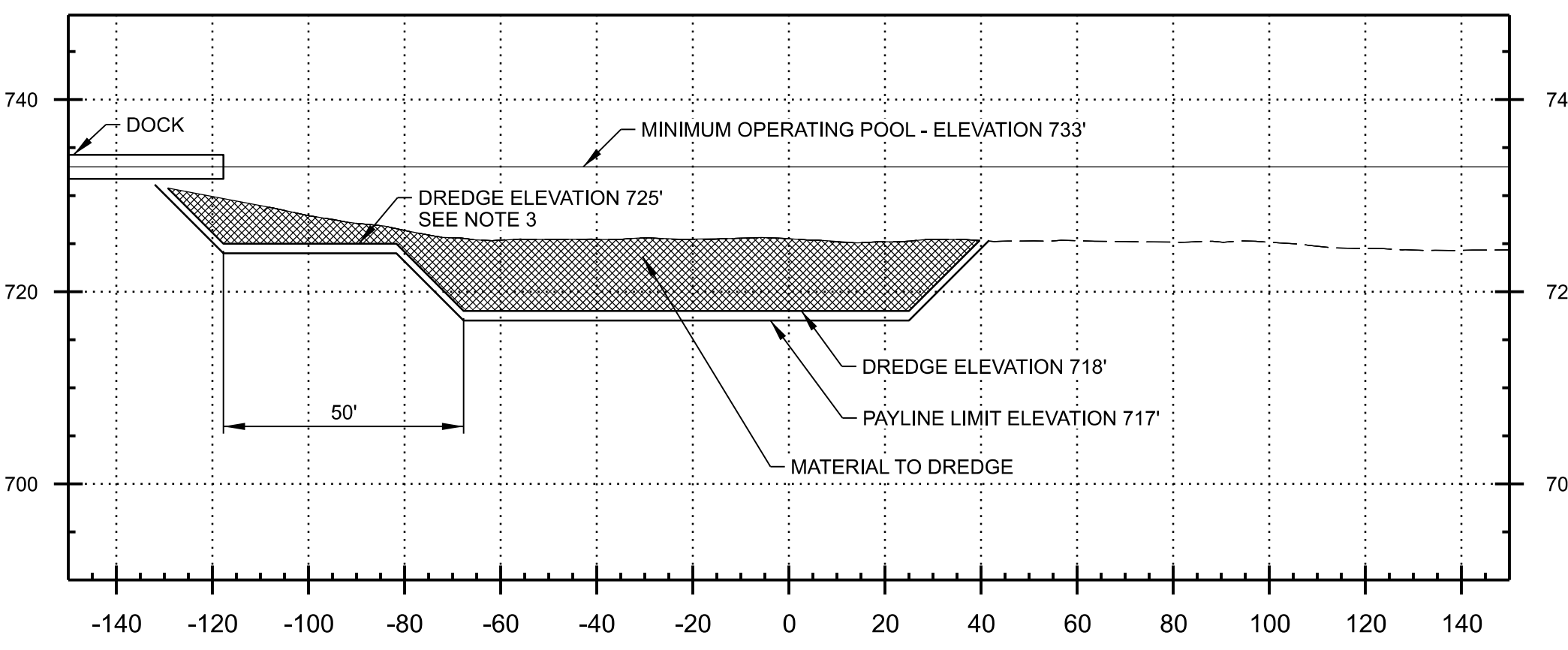

REF C-122 **E2** SECTION: CLARKSTON RECREATION DOCK MAINTENANCE AREA
 SCALE: V 1"=15', H 1"=30'

REF C-121 **E11** SECTION: CLARKSTON GRAIN AND RECREATION DOCKS ACCESS CHANNEL
 SCALE: V 1"=15', H 1"=30'

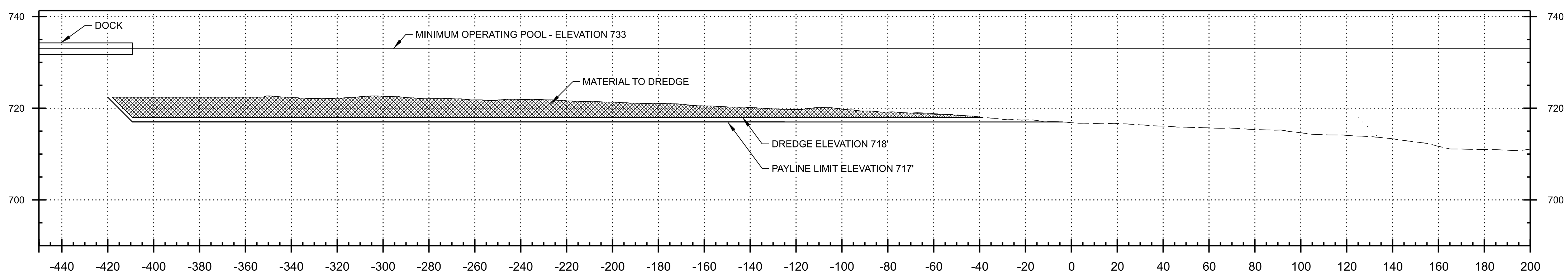

REF C-122 **A2** SECTION: CLARKSTON CRUISE LINE DOCK MAINTENANCE AREA, CLARKSTON CRUISE LINE DOCK ACCESS CHANNEL, AND NAVIGATION CHANNEL
 SCALE: V 1"=15', H 1"=30'

NWS-2022-00381
 19 July 2022
 46.427, -117.054
 4 of 5

NWS-2022-00381
 19 July 2022
 46.427, -117.054
 5 of 5

GENERAL SHEET NOTES

1. MINIMUM OPERATING POOL ELEVATION IS 733' UPSTREAM OF LOWER GRANITE DAM.
2. PLACE DISPOSAL MATERIAL AT OR BELOW ELEVATION 713' WITHIN THE DISPOSAL SITE LIMITS. VARY THE 15% SLOPE AS NECESSARY TO FIT WITHIN THESE PARAMETERS.



US Army Corps of Engineers®

FINAL REVIEW
06/08/2022

ISSUE DATE:	MARK	DESCRIPTION
JULY 2022		
NOVEMBER 2022		
CONTRACT NO.:		

DESIGNED BY: N. PIERSON	U.S. ARMY CORPS OF ENGINEERS
CHECKED BY: F. WACHOB	WALLA WALLA DISTRICT
FILE NO.:	201 N 3RD AVE
ANSID:	WALLA WALLA, WASHINGTON

LOWER SNAKE RIVER DAMS
 SNAKE RIVER, OREGON, WASHINGTON AND IDAHO
 NAVIGATION CHANNEL MAINTENANCE 2022

BISHOP BAR DISPOSAL SITE
 CIVIL CROSS SECTIONS
 GRADING WITHIN DISPOSAL AREA

SHEET ID
C-331

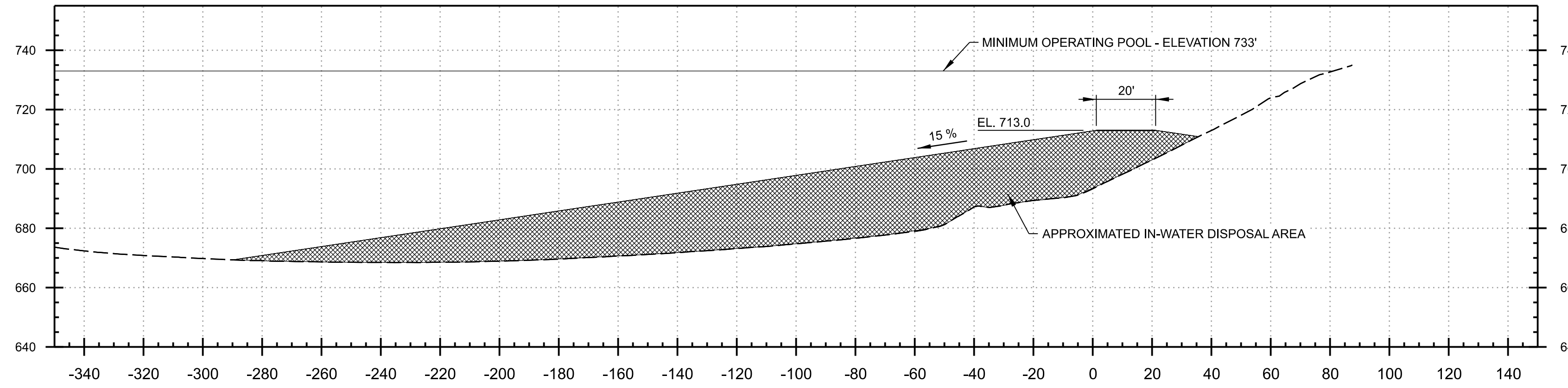

REF C-131 **J4** SECTION: BISHOP BAR DISPOSAL SITE - UPSTREAM PORTION
 SCALE: 1"=30'

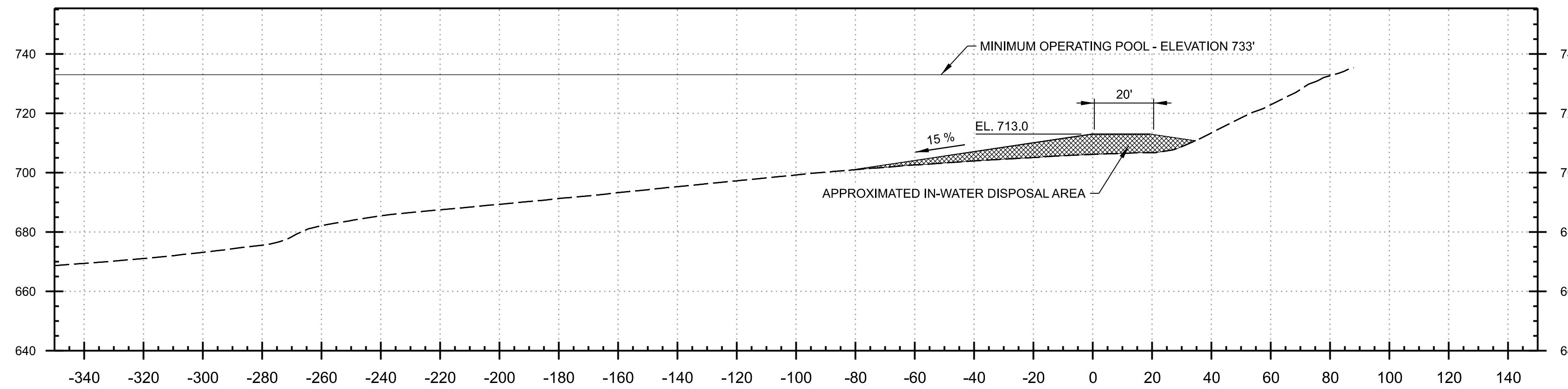

REF C-131 **E4** SECTION: BISHOP BAR DISPOSAL SITE - MIDDLE PORTION
 SCALE: 1"=30'

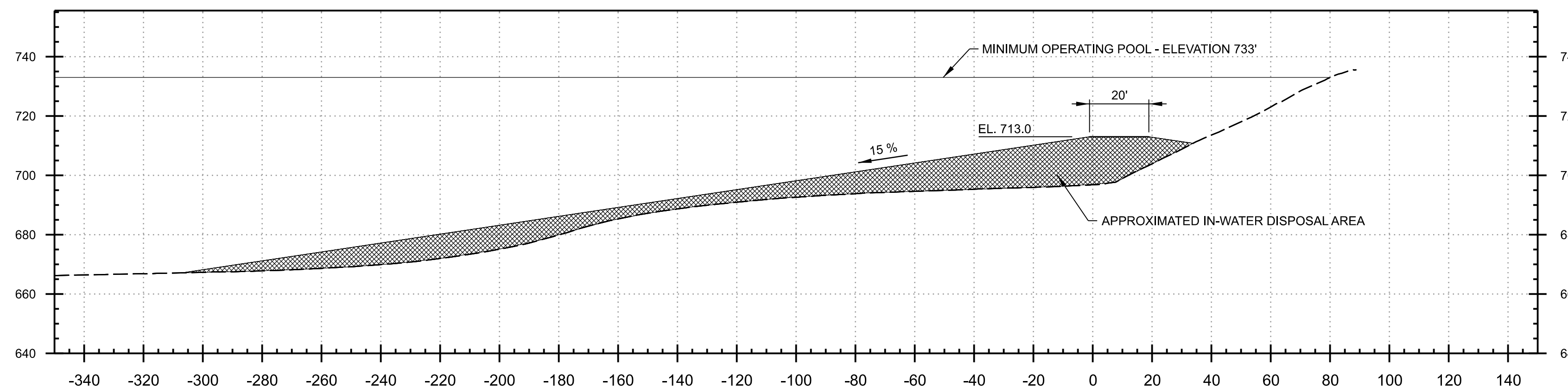

REF C-131 **A4** SECTION: BISHOP BAR DISPOSAL SITE - DOWNSTREAM PORTION
 SCALE: 1"=30'

620:07 AM 6/8/2022 PD: AEC_pjflcig DS: AEC_Screen_FullSize.dscprt

FINAL