



US Army Corps
of Engineers®
San Francisco District

SAN FRANCISCO DISTRICT

Regulatory Division
450 Golden Gate Avenue
San Francisco, CA 94102-3404

PUBLIC NOTICE

PROJECT: San Rafael Creek Non-Federal Maintenance Dredging

PUBLIC NOTICE NUMBER: SPN-2022-00295

PUBLIC NOTICE DATE: August 26, 2022

COMMENTS DUE DATE: September 10, 2022

PERMIT MANAGER: Melissa France

TELEPHONE: 415-503-6768

E-MAIL: Melissa.M.France@usace.army.mil

1. INTRODUCTION: The City of San Rafael (Contact: Scott Bodensteiner, Haley and Aldrich, Inc., 2033 North Main Street, Suite 309, Walnut Creek, CA 94596) has applied for a ten-year Department of the Army permit to conduct maintenance dredging within the San Rafael Creek adjacent to San Rafael Creek federal navigation channel at residential and commercial docks and harbors, located in San Rafael, Marin County, California. The purpose of the proposed dredging is to return the creek to its original design depths in order to facilitate safe navigational depths for recreational vessels. This Department of the Army Permit application is being processed pursuant to the provisions of Section 404 of the Clean Water Act of 1972, as amended (33 U.S.C. § 1344 *et seq.*) and Section 10 of the Rivers and Harbors Act of 1899, as amended (33 U.S.C. § 403 *et seq.*).

2. PROPOSED PROJECT:

Project Site Location: The project site located in the City of San Rafael, Marin County, California.

Project Site Description: The site encompasses approximately 51 acres and is located within the non-federal portion of San Rafael Creek at, in the City of San Rafael, Marin County, as depicted in Figures 1-6.

Project Description: As shown in the attached drawings, the applicant plans to remove approximately 56,950 cubic yards (cys) of sediment from the 4.8-acre (approximately) basin in an initial episode and a total of 250,000 cys over the life of the permit. The design depth for the proposed project is -6 feet MLLW plus an

additional 1-foot overdredge allowance in the main San Rafael Creek, and -8 feet MLLW, plus an additional 1-foot overdredge allowance in Loch Lomond Marina and entrance channel. The material would be removed using a clamshell or excavator and removed by barge to an in-bay disposal site, such as the San Pablo Bay Disposal site (SF-10) or a permitted beneficial reuse site.

Prior to each dredging episode, the Dredge Material Management Office (DMMO) will evaluate the sediments to be dredged for disposal or reuse suitability. The DMMO includes representatives from the U.S. Environmental Protection Agency, San Francisco Bay Conservation and Development Commission (BCDC), San Francisco Bay Regional Water Quality Control Board (RWQCB), and the Corps. The DMMO is tasked with approving sampling and analysis plans in conformity with testing manuals, reviewing the test results and reaching consensus regarding a suitable disposition for the material.

Basic Project Purpose: The basic project purpose comprises the fundamental, essential, or irreducible purpose of the project, and is used by the Corps to determine whether the project is water dependent. Although the purpose of the project, as stated above, is for safe navigational depths, for consideration in Section 404(b)(1) (Clean Water Act), the basic purpose of the project is navigation.

Overall Project Purpose: The overall project purpose serves as the basis for the Section 404(b)(1) alternatives analysis and is determined by further defining the basic project purpose in a manner that

more specifically describes the applicant's goals for the project, while allowing a reasonable range of alternatives to be analyzed. The overall project purpose is the disposal of dredged material from maintenance dredge projects in the San Francisco Bay Region consistent with the adopted LTMS (Long Term Management Strategy for the Placement of Dredged Material in the San Francisco Bay Region) EIR/EIS and LTMS Management Plan of 2001.

Project Impacts: The detrimental effects on erosion/sedimentation rates, substrate, water quality, fish habitat, air quality, and noise are all expected to be minor and short term. No permanent negative effects such as undesired substrate alteration, decreased water quality, loss of fish habitat, decrease air quality, and noise pollution are anticipated. The beneficial effects on economics, employment, safety and navigation, and of the removal of contaminants, are major and long term.

Proposed Mitigation: The proposed dredging would not result in a permanent loss of waters of the United States. Temporary impacts to aquatic resources would be mitigated by proposed minimization and avoidance measures, including conducting work only within the permitted environmental work windows. Therefore, no compensatory mitigation is proposed or required.

3. STATE AND LOCAL APPROVALS:

Water Quality Certification: State water quality certification or a waiver is a prerequisite for the issuance of a Department of the Army Permit to conduct any activity which may result in a fill or pollutant discharge into waters of the United States, pursuant to Section 401 of the Clean Water Act of 1972, as amended (33 U.S.C. § 1341 *et seq.*). The applicant has recently submitted an application to the California Regional Water Quality Control Board (RWQCB) to obtain water quality certification for the project. No Department of the Army Permit will be issued until the applicant obtains the required certification or a waiver of certification. A waiver can be explicit, or it may be presumed if the RWQCB fails

or refuses to act on a complete application for water quality certification within 60 days of receipt, unless the District Engineer determines a shorter or longer period is a reasonable time for the RWQCB to act.

Water quality issues should be directed to the Executive Officer, California Regional Water Quality Control Board, San Francisco Bay Region, 1515 Clay Street, Suite 1400, Oakland, California 94612 by the close of the comment period.

Coastal Zone Management: Section 307(c) of the Coastal Zone Management Act of 1972, as amended (16 U.S.C. § 1456(c) *et seq.*), requires an applicant seeking a federal license or permit to conduct any activity occurring in or affecting the coastal zone to obtain a Consistency Certification that indicates the activity conforms with the state's coastal zone management program. Generally, no federal license or permit will be granted until the appropriate state agency has issued a Consistency Certification or has waived its right to do so.

Coastal zone management issues should be directed to the Executive Director, San Francisco Bay Conservation and Development Commission, 375 Beale Street, Suite 510, San Francisco, California 94105, by the close of the comment period.

4. COMPLIANCE WITH VARIOUS FEDERAL LAWS:

National Environmental Policy Act (NEPA): Upon review of the Department of the Army Permit application and other supporting documentation, the Corps has made a *preliminary* determination that the project neither qualifies for a Categorical Exclusion nor requires the preparation of an Environmental Impact Statement for the purposes of NEPA. At the conclusion of the public comment period, the Corps will assess the environmental impacts of the project in accordance with the requirements of the National Environmental Policy Act of 1969 (42 U.S.C. §§ 4321-4347), the Council on Environmental Quality's Regulations at 40 C.F.R. Parts 1500-1508, and the Corps Regulations at 33 C.F.R. Part 325. The final

NEPA analysis will normally address the direct, indirect, and cumulative impacts that result from regulated activities within the jurisdiction of the Corps and other non-regulated activities the Corps determines to be within its purview of federal control and responsibility to justify an expanded scope of analysis for NEPA purposes. The final NEPA analysis will be incorporated in the decision documentation that provides the rationale for issuing or denying a Department of the Army Permit for the project. The final NEPA analysis and supporting documentation will be on file with the San Francisco District, Regulatory Division.

Endangered Species Act (ESA): Section 7(a)(2) of the ESA of 1973, as amended (16 U.S.C. § 1531 *et seq.*), requires federal agencies to consult with either the U.S. Fish and Wildlife Service (USFWS) or the National Marine Fisheries Service (NMFS) to ensure actions authorized, funded, or undertaken by the agency are not likely to jeopardize the continued existence of any federally-listed species or result in the adverse modification of designated critical habitat. Based on this review, the Corps has made a preliminary determination that the following federally-listed species and designated critical habitat are present at the project location or in its vicinity, and may be affected by project implementation.

Sacramento River winter-run Chinook salmon (*Oncorhynchus tshawytscha*) were federally-listed as endangered on January 4, 1994 (59 Fed. Reg. 442). Adult winter-run Chinook salmon migrate through San Francisco Bay, as well as Suisun Bay and Honker Bay, to spawning areas in the upper Sacramento River during the late fall and early winter. Juveniles travel downstream through San Francisco Bay to the Pacific Ocean in the late fall as well. The movements of adult and juvenile salmon through the Bay system are thought to be rapid during these migrations. Since impacts to the water column during disposal events would be short-term, localized and minor in magnitude, no potentially adverse effects to winter-run Chinook salmon that may be near the disposal site are anticipated, if the dredge work is conducted from June 1 through November 30.

Central Valley Spring-Run ESU Chinook salmon (*Oncorhynchus tshawytscha*) were listed as threatened on September 16, 1999 (64 FR 50394). Spring-run Chinook salmon typically migrate upstream through San Francisco Bay to spawning areas between March and July. Spawning usually occurs between late-August and early October with a peak in September. Juveniles travel downstream through San Francisco Bay in late fall to spring and then to the Pacific Ocean once they have undergone smoltification. Since impacts to the water column during disposal events would be short-term, localized and minor in magnitude, no potentially adverse effects to spring-run Chinook salmon that may be near the disposal site are anticipated, if the dredge work is conducted from June 1 through November 30.

Central California populations of steelhead trout (*Oncorhynchus mykiss*) were federally classified as threatened in August 1997. The steelhead that occur in San Francisco Bay are included in this distinct population segment and therefore receive protection under the Endangered Species Act. There is concern that steelhead migrating through the Bay to streams in the North Bay might enter San Francisco Bay and San Rafael Yacht Harbor. If a permit is issued for this proposed project it will contain a condition that dredging is allowed only from June 1 through November 30 in any year, without consultation (pursuant to Section 7 of the ESA) with and approval from NMFS and the Corps.

The Central Valley California Distinct Population Segment (DPS) steelhead (*Oncorhynchus mykiss*) was federally-listed as threatened on March 19, 1998 (63 FR 13347), and were reconfirmed as threatened on January 5, 2006 (71 FR 834). Critical habitat for central valley California steelhead was designated on September 2, 2005 (70 FR 52488). The DPS includes all naturally spawned populations of steelhead (and their progeny) in the Sacramento and San Joaquin Rivers and their tributaries. Excluded are steelhead from San Francisco and San Pablo Bays and their tributaries. All Central Valley steelhead are currently considered winter steelhead. Juvenile steelheads live in freshwater between one and four years, then become smolts and migrate to the sea from November through May. To protect the Central Valley steelhead,

dredging shall only occur from June 1 through November 30.

The North American green sturgeon (*Acipenser medirostris*) was listed as threatened under the Endangered Species Act on July 6, 2006 (71 Fed. Reg. 17757). Critical habitat for the North American green sturgeon southern DPS includes the Sacramento River, lower Feather River, lower Yuba River, Sacramento-San Joaquin Delta, Suisun Bay, San Pablo Bay, and San Francisco Bay in California and was designated on October 9, 2009 (74 FR 52300). The southern DPS consists of populations originating from coastal watersheds south of the Eel River with spawning confirmed in the Sacramento River system. Adult green sturgeon must travel through the San Francisco Estuary to pass between the ocean and the Upper Sacramento River Basin spawning area. Additionally, the San Francisco Estuary provides important rearing and holding areas for juvenile and sub-adult green sturgeon.

If a permit is issued for this proposed project it will contain a condition that dredging is allowed only from June 1 through November 30. Dredging outside this environmental work window would require consultation with the National Marine Fisheries Service (NMFS) (pursuant to Section 7 of the Endangered Species Act) and approval from the NMFS and the Corps.

Magnuson-Stevens Fishery Conservation and Management Act (MSFCMA): Section 305(b)(2) of the MSFCMA of 1966, as amended (16 U.S.C. § 1801 *et seq.*), requires federal agencies to consult with the National Marine Fisheries Service (NMFS) on all proposed actions authorized, funded, or undertaken by the agency that may adversely affect essential fish habitat (EFH). EFH is defined as those waters and substrate necessary to fish for spawning, breeding, feeding, or growth to maturity. EFH is designated only for those species managed under a Federal Fisheries Management Plan (FMP), such as the *Pacific Groundfish FMP*, the *Coastal Pelagics FMP*, and the *Pacific Coast Salmon FMP*. As the federal lead agency for this project, the Corps has conducted a review of digital maps prepared by NMFS depicting EFH to

determine the presence or absence of EFH in the project area. Based on this review, the Corps has made a preliminary determination that EFH is present at the project location or in its vicinity, and that the critical elements of EFH may be adversely affected by project implementation. The proposed project is located within an area managed under the Pacific Groundfish, the Coastal Pelagic and/or the Pacific Coast Salmon FMPs.

The Corps and NMFS completed a programmatic EFH consultation on June 9, 2011 for maintenance dredging. One of NMFS's key concerns with dredging is potential impacts to eelgrass beds. The "Baywide Eelgrass Inventory of San Francisco Bay," prepared by Merkel and Associates, dated October 2004, does not show the area in and around San Rafael Yacht Harbor as having any eelgrass beds. Therefore, eelgrass is not expected to be established in this area and the Corps does not anticipate that the proposed dredging would affect eelgrass. Therefore, eelgrass minimization measures are not required.

National Historic Preservation Act (NHPA): Section 106 of the NHPA of 1966, as amended (16 U.S.C. § 470 *et seq.*), requires federal agencies to consult with the appropriate State Historic Preservation Officer to take into account the effects of their undertakings on historic properties listed in or eligible for listing in the *National Register of Historic Places*. Section 106 of the NHPA further requires federal agencies to consult with the appropriate Tribal Historic Preservation Officer or any Indian tribe to take into account the effects of their undertakings on historic properties, including traditional cultural properties, trust resources, and sacred sites, to which Indian tribes attach historic, religious, and cultural significance.

Because the San Rafael Creek has been previously dredged, historic or archeological resources are not expected to occur in the project vicinity. If unrecorded archaeological resources are discovered during project implementation, those operations affecting such resources will be temporarily suspended until the Corps concludes Section 106 consultation with the

State Historic Preservation Officer or the Tribal Historic Preservation Officer to take into account any project related impacts to those resources.

5. COMPLIANCE WITH THE SECTION 404(b)(1) GUIDELINES: Projects resulting in discharges of dredged or fill material into waters of the United States must comply with the Guidelines promulgated by the Administrator of the Environmental Protection Agency under Section 404(b) of the Clean Water Act (33 U.S.C. § 1344(b)). An evaluation pursuant to the Guidelines indicates the disposal of dredged material is not dependent on location in or proximity to waters of the United States to achieve the basic project purpose. This conclusion raises the (rebuttable) presumption of the availability of a less environmentally damaging practicable alternative to the project that does not require the discharge of dredged or fill material into waters of the U.S.

6. PUBLIC INTEREST EVALUATION: The decision on whether to issue a Department of the Army Permit will be based on an evaluation of the probable impacts, including cumulative impacts, of the project and its intended use on the public interest. Evaluation of the probable impacts requires a careful weighing of the public interest factors relevant in each particular case. The benefits that may accrue from the project must be balanced against any reasonably foreseeable detriments of project implementation. The decision on permit issuance will, therefore, reflect the national concern for both protection and utilization of important resources. Public interest factors which may be relevant to the decision process include conservation, economics, aesthetics, general environmental concerns, wetlands, cultural values, fish and wildlife values, flood hazards, floodplain values, land use, navigation, shore erosion and accretion, recreation, water supply and conservation, water quality, energy needs, safety, food and fiber production, mineral needs, considerations of property ownership, and, in general, the needs and welfare of the people.

7. CONSIDERATION OF COMMENTS: The Corps is soliciting comments from the public; federal, state and local agencies and officials; Native American Nations or other tribal governments; and other interested parties in order to consider and evaluate the impacts of the project. All comments received by the Corps will be considered in the decision on whether to issue, modify, condition, or deny a Department of the Army Permit for the project. To make this decision, comments are used to assess impacts on endangered species, historic properties, water quality, and other environmental or public interest factors addressed in a final environmental assessment or environmental impact statement. Comments are also used to determine the need for a public hearing and to determine the overall public interest of the project.

8. SUBMITTING COMMENTS: During the specified comment period, interested parties may submit written comments to Melissa France, San Francisco District, Operations and Readiness Division, 450 Golden Gate Avenue, 4th Floor, Room 1111, San Francisco, California 94102-3404; comment letters should cite the project name, applicant name, and public notice number to facilitate review by the Permit Manager. Comments may include a request for a public hearing on the project prior to a determination on the Department of the Army permit application; such requests shall state, with particularity, the reasons for holding a public hearing. All substantive comments will be forwarded to the applicant for resolution or rebuttal. Additional project information or details on any subsequent project modifications of a minor nature may be obtained from the applicant and/or agent, or by contacting the Permit Manager by telephone or e-mail cited in the public notice letterhead. An electronic version of this public notice may be viewed under the *Current Public Notices* tab on the US Army Corps of Engineers, San Francisco District website: <http://www.spn.usace.army.mil/Missions/Regulatory>.

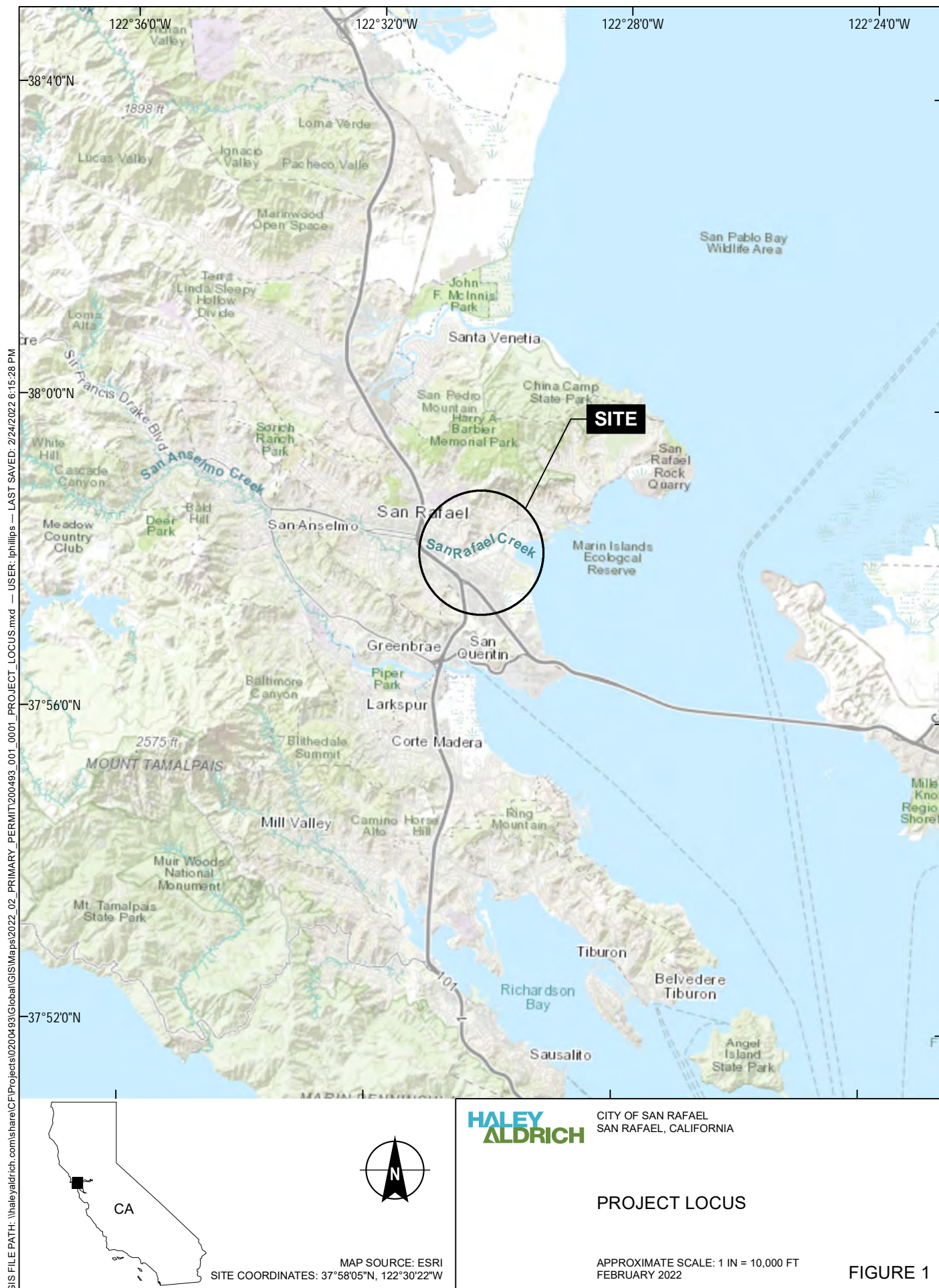

GIS FILE PATH: \\haleyaldrich.com\share\CF\Projects\0200493\Global\GIS\Maps\2021_09\200493_001_000MB_DREDDGE AREA FOCUS_NO HIGHLIGHT.mxd — USER: hphillips — LAST SAVED: 9/28/2021 2:48:47 PM

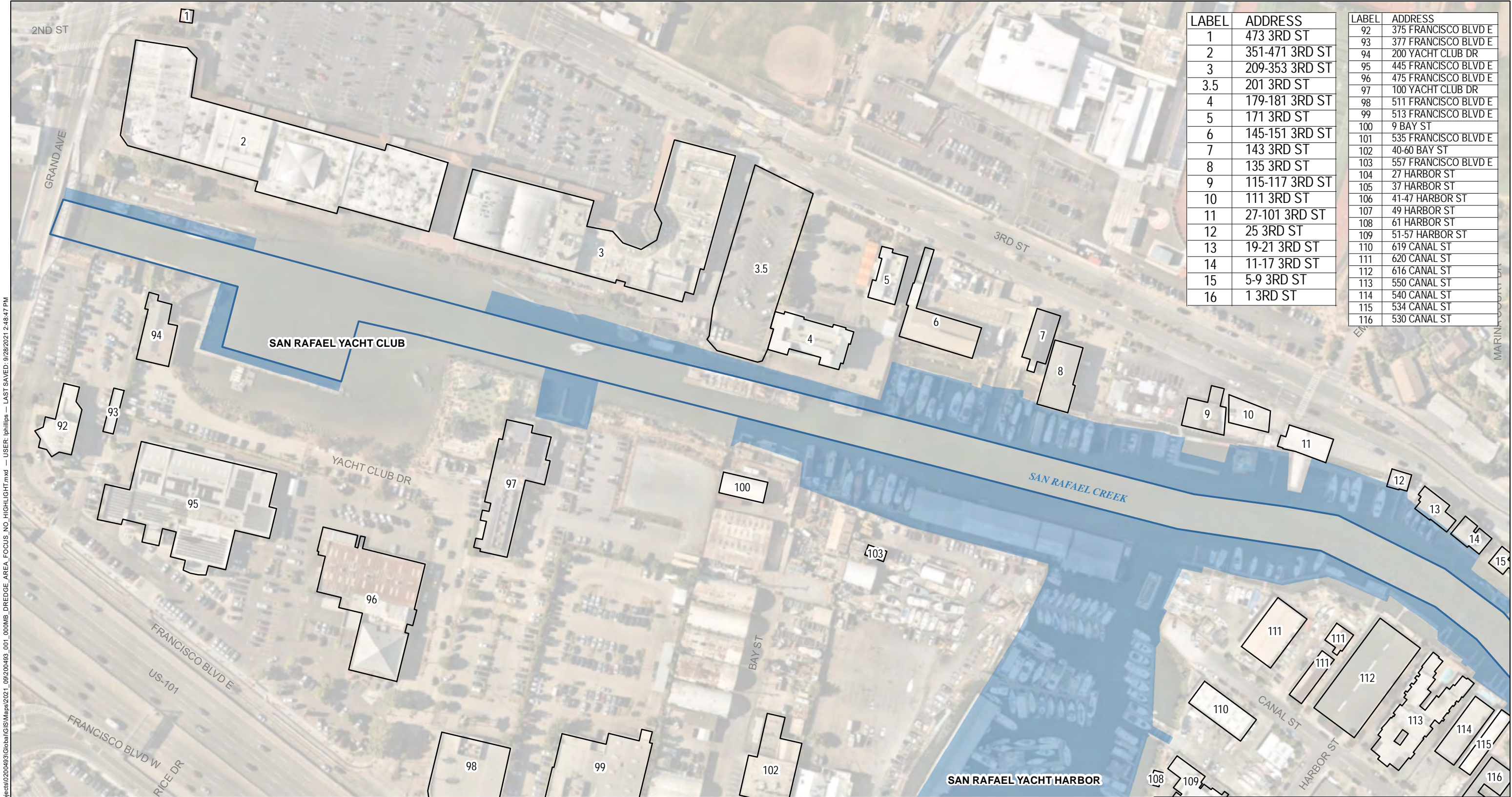

LABEL	ADDRESS
1	473 3RD ST
2	351-471 3RD ST
3	209-353 3RD ST
3.5	201 3RD ST
4	179-181 3RD ST
5	171 3RD ST
6	145-151 3RD ST
7	143 3RD ST
8	135 3RD ST
9	115-117 3RD ST
10	111 3RD ST
11	27-101 3RD ST
12	25 3RD ST
13	19-21 3RD ST
14	11-17 3RD ST
15	5-9 3RD ST
16	1 3RD ST

LABEL	ADDRESS
92	375 FRANCISCO BLVD E
93	377 FRANCISCO BLVD E
94	200 YACHT CLUB DR
95	445 FRANCISCO BLVD E
96	475 FRANCISCO BLVD E
97	100 YACHT CLUB DR
98	511 FRANCISCO BLVD E
99	513 FRANCISCO BLVD E
100	9 BAY ST
101	535 FRANCISCO BLVD E
102	40-60 BAY ST
103	557 FRANCISCO BLVD E
104	27 HARBOR ST
105	37 HARBOR ST
106	41-47 HARBOR ST
107	49 HARBOR ST
108	61 HARBOR ST
109	51-57 HARBOR ST
110	619 CANAL ST
111	620 CANAL ST
112	616 CANAL ST
113	550 CANAL ST
114	540 CANAL ST
115	534 CANAL ST
116	530 CANAL ST

LEGEND

PARTICIPATING PROPERTY

FEDERAL CHANNEL PERIMETER

DREDGE BOUNDARY

- NOTES
1. ALL LOCATIONS AND DIMENSIONS ARE APPROXIMATE.

2. BUILDING DATA SOURCE: CITY OF SAN RAFAEL

3. ASSESSOR PARCEL DATA SOURCE: MARIN COUNTY

4. AERIAL IMAGERY SOURCE: NEARMAP, 22 MAY 2021

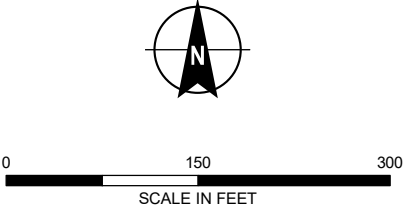
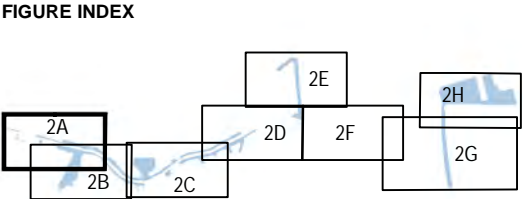

HALEY
ALDRICH

CITY OF SAN RAFAEL
SAN RAFAEL, CALIFORNIA

DREDGE AREA FOCUS

SEPTEMBER 2021

FIGURE 2A

GIS FILE PATH: \\haleyaldrich.com\share\CF\Projects\0200493\Global\GIS\Maps\2021_09\200493_001_000MB_DREDDGE AREA FOCUS_NO HIGHLIGHT.mxd — USER: hphillips — LAST SAVED: 9/28/2021 2:48:47 PM

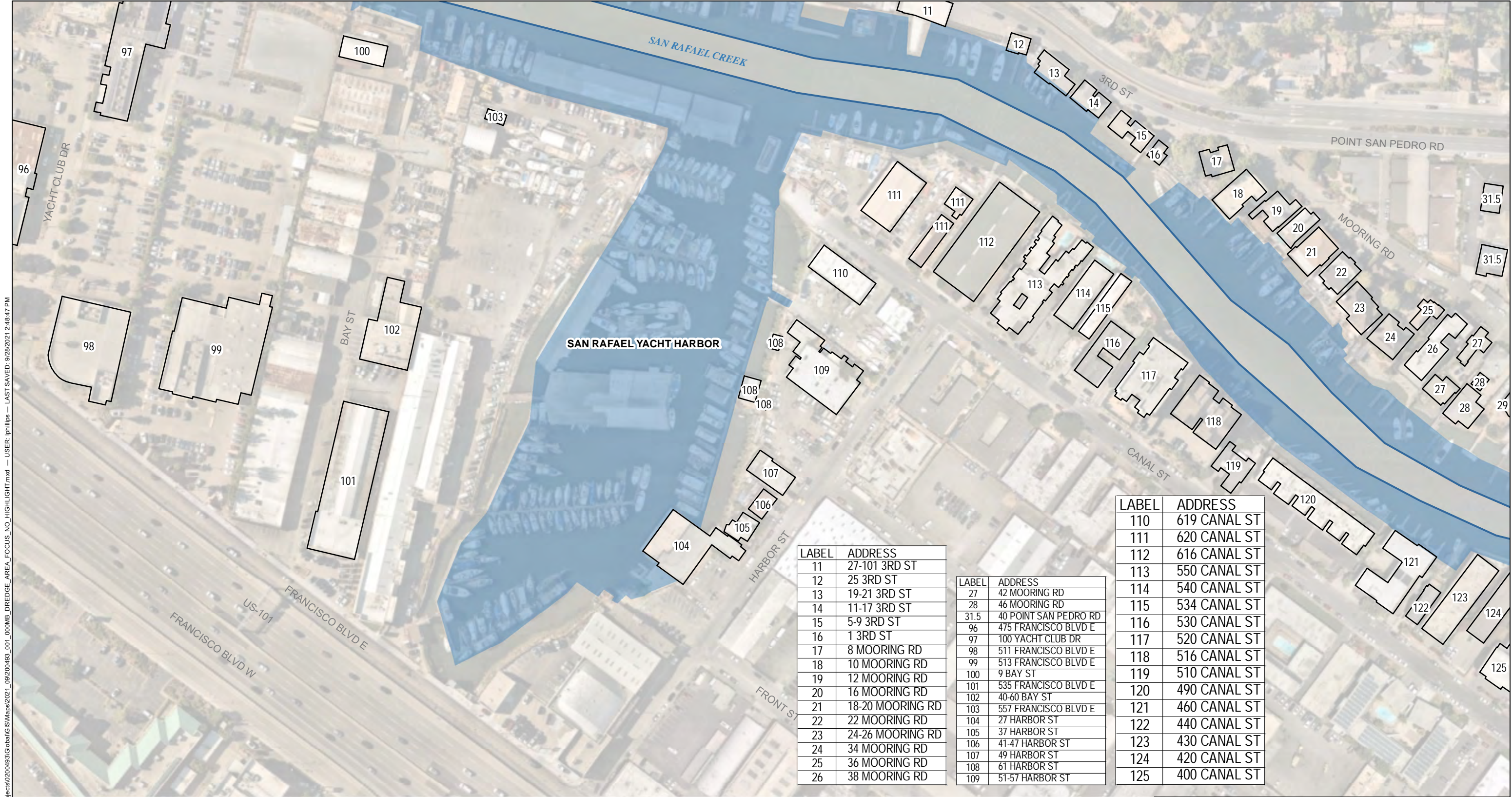

LABEL	ADDRESS
11	27-101 3RD ST
12	25 3RD ST
13	19-21 3RD ST
14	11-17 3RD ST
15	5-9 3RD ST
16	1 3RD ST
17	8 MOORING RD
18	10 MOORING RD
19	12 MOORING RD
20	16 MOORING RD
21	18-20 MOORING RD
22	22 MOORING RD
23	24-26 MOORING RD
24	34 MOORING RD
25	36 MOORING RD
26	38 MOORING RD

LABEL	ADDRESS
27	42 MOORING RD
28	46 MOORING RD
31.5	40 POINT SAN PEDRO RD
96	475 FRANCISCO BLVD E
97	100 YACHT CLUB DR
98	511 FRANCISCO BLVD E
99	513 FRANCISCO BLVD E
100	9 BAY ST
101	535 FRANCISCO BLVD E
102	40-60 BAY ST
103	557 FRANCISCO BLVD E
104	27 HARBOR ST
105	37 HARBOR ST
106	41-47 HARBOR ST
107	49 HARBOR ST
108	61 HARBOR ST
109	51-57 HARBOR ST

LABEL	ADDRESS
110	619 CANAL ST
111	620 CANAL ST
112	616 CANAL ST
113	550 CANAL ST
114	540 CANAL ST
115	534 CANAL ST
116	530 CANAL ST
117	520 CANAL ST
118	516 CANAL ST
119	510 CANAL ST
120	490 CANAL ST
121	460 CANAL ST
122	440 CANAL ST
123	430 CANAL ST
124	420 CANAL ST
125	400 CANAL ST

LEGEND

PARTICIPATING PROPERTY

FEDERAL CHANNEL PERIMETER

DREDGE BOUNDARY

- NOTES**
1. ALL LOCATIONS AND DIMENSIONS ARE APPROXIMATE.
2. BUILDING DATA SOURCE: CITY OF SAN RAFAEL
3. ASSESSOR PARCEL DATA SOURCE: MARIN COUNTY
4. AERIAL IMAGERY SOURCE: NEARMAP, 22 MAY 2021

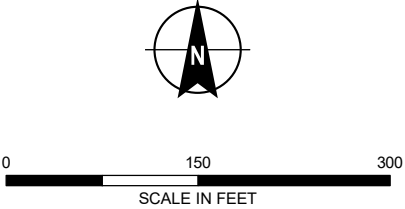
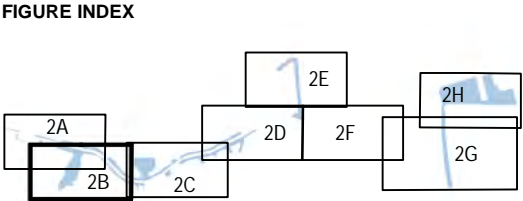

HALEY ALDRICH CITY OF SAN RAFAEL
SAN RAFAEL, CALIFORNIA

DREDGE AREA FOCUS

SEPTEMBER 2021

FIGURE 2B

GIS FILE PATH: \\haleyaldrich.com\share\CF\Projects\2020\0493\Global\GIS\Maps\2021_09\200493_001_000MB_DREDGE AREA FOCUS_NO HIGHLIGHT.mxd — USER: lphillips — LAST SAVED: 9/28/2021 2:24:46 PM

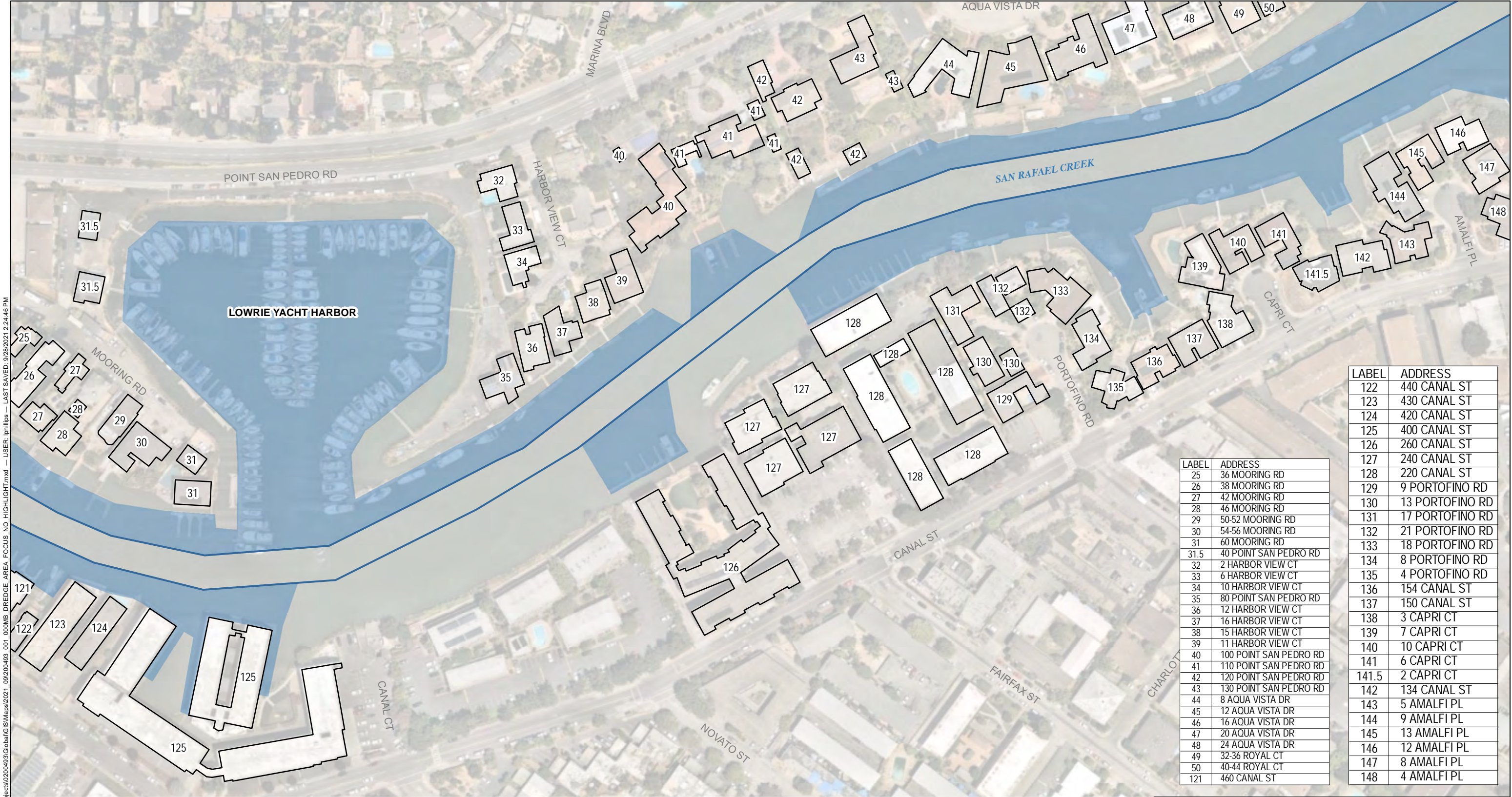

LABEL	ADDRESS
122	440 CANAL ST
123	430 CANAL ST
124	420 CANAL ST
125	400 CANAL ST
126	260 CANAL ST
127	240 CANAL ST
128	220 CANAL ST
129	9 PORTOFINO RD
130	13 PORTOFINO RD
131	17 PORTOFINO RD
132	21 PORTOFINO RD
133	18 PORTOFINO RD
134	8 PORTOFINO RD
135	4 PORTOFINO RD
136	154 CANAL ST
137	150 CANAL ST
138	3 CAPRI CT
139	7 CAPRI CT
140	10 CAPRI CT
141	6 CAPRI CT
141.5	2 CAPRI CT
142	134 CANAL ST
143	5 AMALFI PL
144	9 AMALFI PL
145	13 AMALFI PL
146	12 AMALFI PL
147	8 AMALFI PL
148	4 AMALFI PL

LABEL	ADDRESS
25	36 MOORING RD
26	38 MOORING RD
27	42 MOORING RD
28	46 MOORING RD
29	50-52 MOORING RD
30	54-56 MOORING RD
31	60 MOORING RD
31.5	40 POINT SAN PEDRO RD
32	2 HARBOR VIEW CT
33	6 HARBOR VIEW CT
34	10 HARBOR VIEW CT
35	80 POINT SAN PEDRO RD
36	12 HARBOR VIEW CT
37	16 HARBOR VIEW CT
38	15 HARBOR VIEW CT
39	11 HARBOR VIEW CT
40	100 POINT SAN PEDRO RD
41	110 POINT SAN PEDRO RD
42	120 POINT SAN PEDRO RD
43	130 POINT SAN PEDRO RD
44	8 AQUA VISTA DR
45	12 AQUA VISTA DR
46	16 AQUA VISTA DR
47	20 AQUA VISTA DR
48	24 AQUA VISTA DR
49	32-36 ROYAL CT
50	40-44 ROYAL CT
121	460 CANAL ST

- LEGEND**
- PARTICIPATING PROPERTY
 - FEDERAL CHANNEL PERIMETER
 - DREDGE BOUNDARY

- NOTES**
- ALL LOCATIONS AND DIMENSIONS ARE APPROXIMATE.
 - BUILDING DATA SOURCE: CITY OF SAN RAFAEL
 - ASSESSOR PARCEL DATA SOURCE: MARIN COUNTY
 - AERIAL IMAGERY SOURCE: NEARMAP, 22 MAY 2021

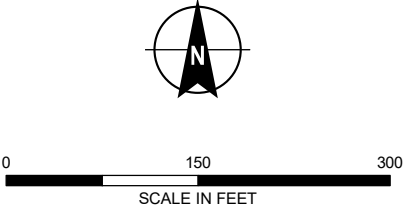
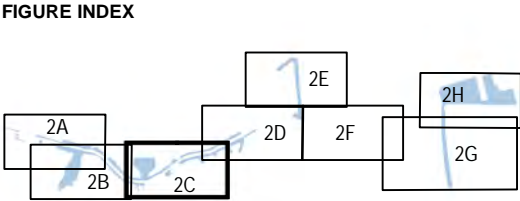

HALEY ALDRICH CITY OF SAN RAFAEL
SAN RAFAEL, CALIFORNIA

DREDGE AREA FOCUS

SEPTEMBER 2021

FIGURE 2C

GIS FILE PATH: \\haleyaldrich.com\share\CF\Projects\2020\493\Global\GIS\Maps\2021_09\200493_001_000MB_DREDGE AREA FOCUS_NO HIGHLIGHT.mxd — USER: hphillips — LAST SAVED: 9/28/2021 2:24:46 PM



LABEL	ADDRESS
47	20 AQUA VISTA DR
48	24 AQUA VISTA DR
49	32-36 ROYAL CT
50	40-44 ROYAL CT
51	39-43 ROYAL CT
52	31-35 ROYAL CT
53	18-20 PORTO BELLO DR
54	22-24 PORTO BELLO DR
55	26-28 PORTO BELLO DR
56	30-32 PORTO BELLO DR
57	34-36 PORTO BELLO DR
58	38-40 PORTO BELLO DR
59	42-44 PORTO BELLO DR
60	46-48 PORTO BELLO DR
61	28 SUMMIT AVE
62	83 SUMMIT AVE
63	79 SUMMIT AVE
90	84 SEA WAY
91	90 SEA WAY
139	7 CAPRI CT
140	10 CAPRI CT
141	6 CAPRI CT
141.5	2 CAPRI CT
142	134 CANAL ST
143	5 AMALFI PL
144	9 AMALFI PL
145	13 AMALFI PL
146	12 AMALFI PL
147	8 AMALFI PL
148	4 AMALFI PL
149	120 CANAL ST
150	5 LIDO LN
151	9 LIDO LN
152	12 LIDO LN
153	108 CANAL ST
154	104 CANAL ST
155	5 SORRENTO WAY
156	9 SORRENTO WAY
157	15 SORRENTO WAY
158	17 SORRENTO WAY
159	27 SORRENTO WAY
160	29 SORRENTO WAY
161	33 SORRENTO WAY

LEGEND

PARTICIPATING PROPERTY

FEDERAL CHANNEL PERIMETER

DREDGE BOUNDARY

- NOTES
1. ALL LOCATIONS AND DIMENSIONS ARE APPROXIMATE.

2. BUILDING DATA SOURCE: CITY OF SAN RAFAEL

3. ASSESSOR PARCEL DATA SOURCE: MARIN COUNTY

4. AERIAL IMAGERY SOURCE: NEARMAP, 22 MAY 2021

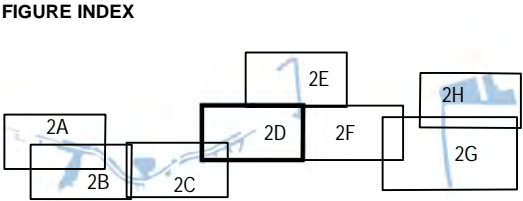

0

150

300

SCALE IN FEET

HALEY
ALDRICH

CITY OF SAN RAFAEL
SAN RAFAEL, CALIFORNIA

DREDGE AREA FOCUS

SEPTEMBER 2021

FIGURE 2D

GIS FILE PATH: \\haleyaldrich.com\share\CF\Projects\0200493\Global\GIS\Maps\2021_09\200493_001_000MB_DREDGE AREA FOCUS_NO HIGHLIGHT.mxd — USER: lphillips — LAST SAVED: 9/28/2021 2:24:46 PM

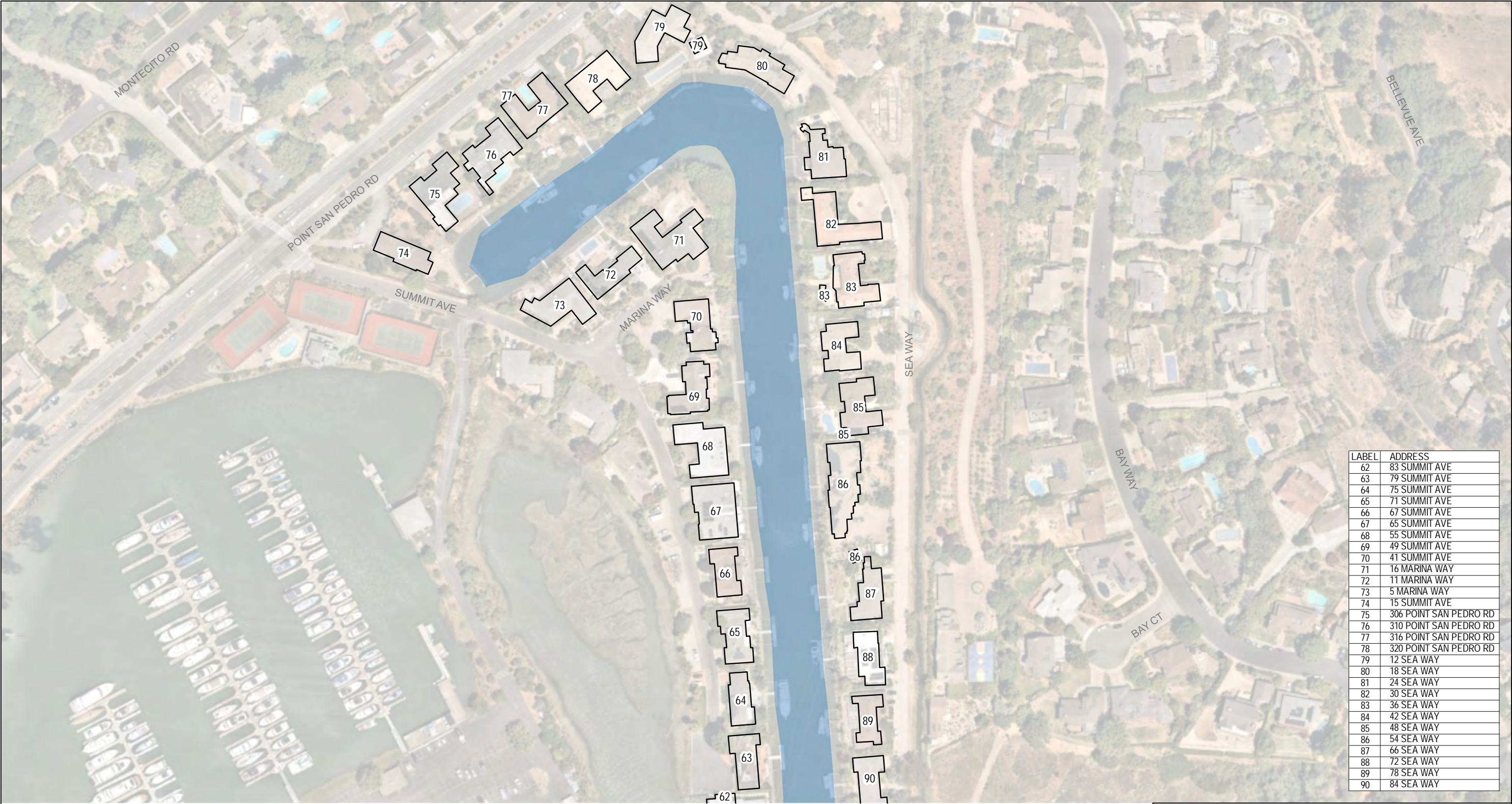

LABEL	ADDRESS
62	83 SUMMIT AVE
63	79 SUMMIT AVE
64	75 SUMMIT AVE
65	71 SUMMIT AVE
66	67 SUMMIT AVE
67	65 SUMMIT AVE
68	55 SUMMIT AVE
69	49 SUMMIT AVE
70	41 SUMMIT AVE
71	16 MARINA WAY
72	11 MARINA WAY
73	5 MARINA WAY
74	15 SUMMIT AVE
75	306 POINT SAN PEDRO RD
76	310 POINT SAN PEDRO RD
77	316 POINT SAN PEDRO RD
78	320 POINT SAN PEDRO RD
79	12 SEA WAY
80	18 SEA WAY
81	24 SEA WAY
82	30 SEA WAY
83	36 SEA WAY
84	42 SEA WAY
85	48 SEA WAY
86	54 SEA WAY
87	66 SEA WAY
88	72 SEA WAY
89	78 SEA WAY
90	84 SEA WAY

LEGEND

PARTICIPATING PROPERTY

DREDGE BOUNDARY

- NOTES
1. ALL LOCATIONS AND DIMENSIONS ARE APPROXIMATE.

2. BUILDING DATA SOURCE: CITY OF SAN RAFAEL

3. ASSESSOR PARCEL DATA SOURCE: MARIN COUNTY

4. AERIAL IMAGERY SOURCE: NEARMAP, 22 MAY 2021

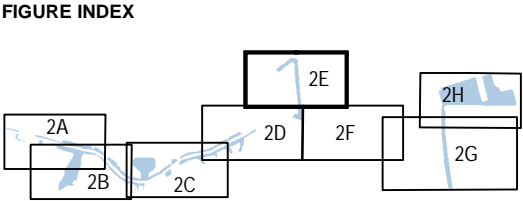

0150300

SCALE IN FEET

HALEYALDRICH

CITY OF SAN RAFAEL
SAN RAFAEL, CALIFORNIA

DREDGE AREA FOCUS

GIS FILE PATH: \\haleyaldrich.com\share\CF\Projects\0200493\Global\GIS\Maps\2021_09\200493_001_000MB_DREDGE AREA FOCUS_NO HIGHLIGHT.mxd — USER: hphillips — LAST SAVED: 9/28/2021 2:24:46 PM



LABEL	ADDRESS
90	84 SEA WAY
91	90 SEA WAY

LEGEND

- CHANNEL MARKER
- PARTICIPATING PROPERTY
- FEDERAL CHANNEL PERIMETER
- DREDGE BOUNDARY

NOTES

1. ALL LOCATIONS AND DIMENSIONS ARE APPROXIMATE.

2. BUILDING DATA SOURCE: CITY OF SAN RAFAEL

3. ASSESSOR PARCEL DATA SOURCE: MARIN COUNTY

4. AERIAL IMAGERY SOURCE: NEARMAP, 22 MAY 2021

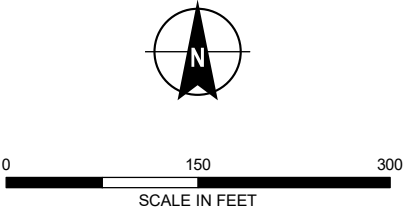
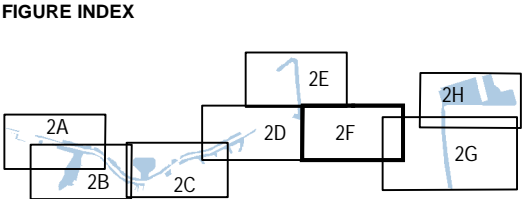

HALEY ALDRICH CITY OF SAN RAFAEL
SAN RAFAEL, CALIFORNIA

DREDGE AREA FOCUS

SEPTEMBER 2021

FIGURE 2F

GIS FILE PATH: \\haleyaldrich.com\share\CF\Projects\0200493\Global\GIS\Maps\2021_09\200493_001_000MB_DREDGE_AREA_FOCUS_NO_HIGHLIGHT.mxd — USER: hphillips — LAST SAVED: 9/28/2021 2:24:46 PM



LEGEND

CHANNEL MARKER

FEDERAL CHANNEL PERIMETER

DREDGE BOUNDARY

NOTES

1. ALL LOCATIONS AND DIMENSIONS ARE APPROXIMATE.

2. BUILDING DATA SOURCE: CITY OF SAN RAFAEL

3. ASSESSOR PARCEL DATA SOURCE: MARIN COUNTY

4. AERIAL IMAGERY SOURCE: NEARMAP, 22 MAY 2021

FIGURE INDEX

0200400

SCALE IN FEET

CITY OF SAN RAFAEL

SAN RAFAEL, CALIFORNIA

DREDGE AREA FOCUS

SEPTEMBER 2021

FIGURE 2G

GIS FILE PATH: \\haleyaldrich.com\share\CF\Projects\0200493\Global\GIS\Maps\2021_09\200493_001_000MB_DREDGE_AREA_FOCUS_NO_HIGHLIGHT.mxd — USER: hphillips — LAST SAVED: 9/28/2021 2:24:46 PM

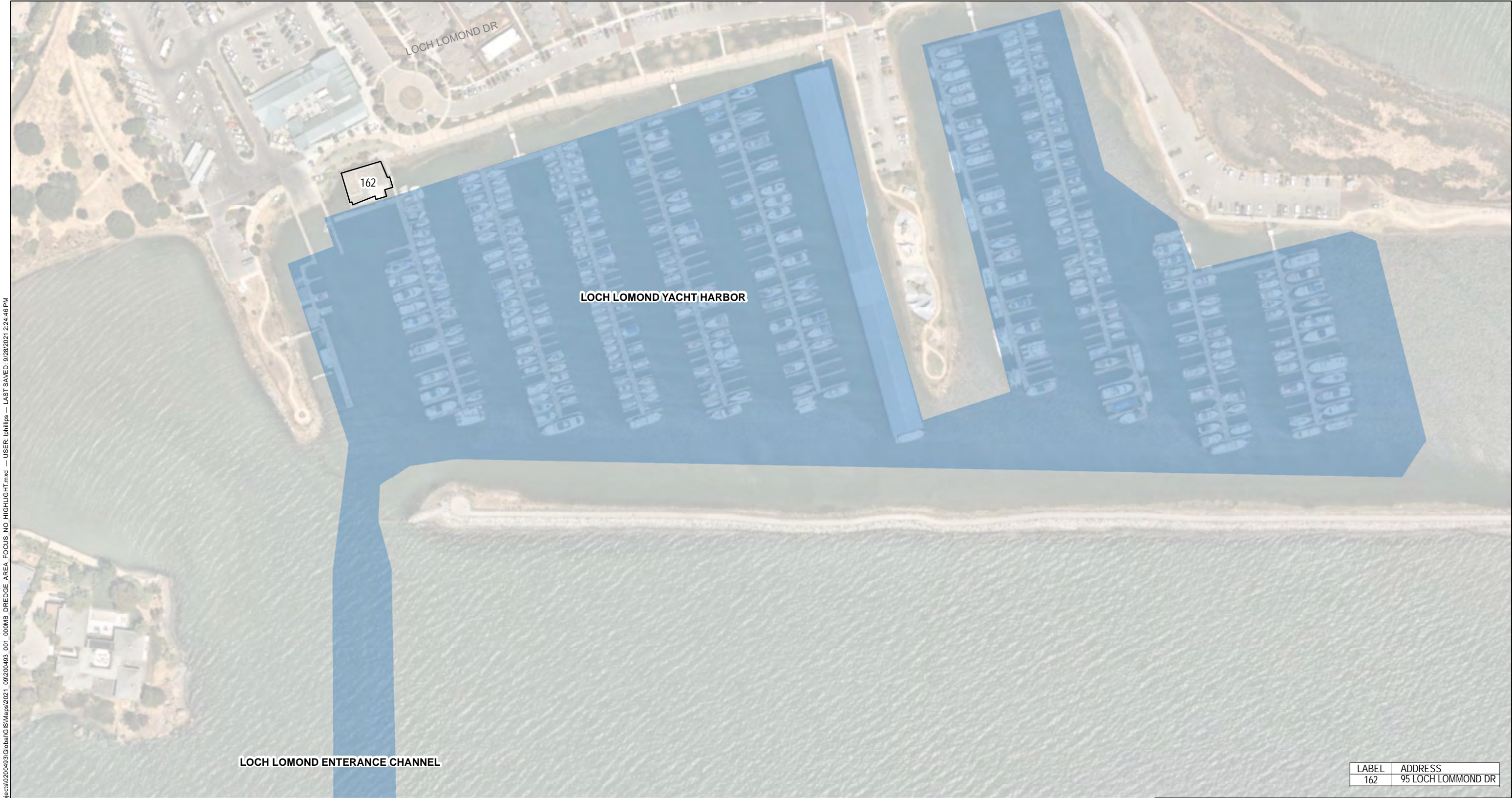

LABEL	ADDRESS
162	95 LOCH LOMOND DR

LEGEND

PARTICIPATING PROPERTY

DREDGE BOUNDARY

- NOTES**
- 1. ALL LOCATIONS AND DIMENSIONS ARE APPROXIMATE.
 - 2. BUILDING DATA SOURCE: CITY OF SAN RAFAEL
 - 3. ASSESSOR PARCEL DATA SOURCE: MARIN COUNTY
 - 4. AERIAL IMAGERY SOURCE: NEARMAP, 22 MAY 2021

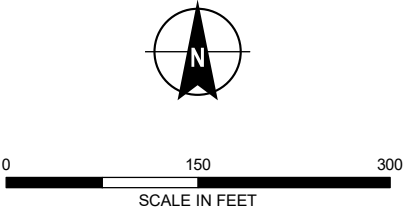
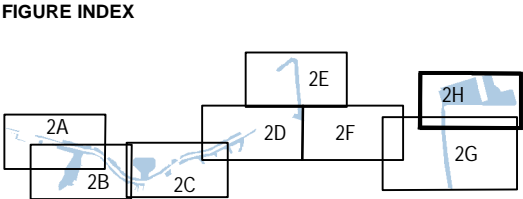

**HALEY
ALDRICH** CITY OF SAN RAFAEL
SAN RAFAEL, CALIFORNIA

DREDGE AREA FOCUS