

REGULATIONS
GOVERNING THE
UNIFORMS
FOR COMMISSIONED
AND WARRANT OFFICERS AND ENLISTED MEN
OF THE UNITED STATES COAST GUARD

1930



UNITED STATES
GOVERNMENT PRINTING OFFICE
WASHINGTON : 1930

TREASURY DEPARTMENT,
OFFICE OF THE SECRETARY,
Washington, June 24, 1930.

The regulations contained herein shall govern the uniform of the officers and enlisted men of the United States Coast Guard, and shall supersede all previous uniform regulations.

By direction of the Secretary.

S. LOWMAN,
Assistant Secretary.

TABLE OF CONTENTS

	Page	Applies to—
Chapter I. General Regulations.....	1	All personnel.
II. Designation of uniforms, officers.....	7	Officers.
III. Occasions on which the several uniforms shall be worn—Officers.....	9	Do.
IV. Articles of uniform, general characteristics, commissioned and warrant officers.....	11	Do.
V. Other articles of uniform.....	25	Do.
VI. Decorations, medals, badges, and ribbons..	27	All personnel.
VII. Care of the uniform.....	31	Do.
VIII. Material specifications.....	33	Do.
IX. Designations of uniforms, enlisted men....	37	Enlisted men.
X. Sleeve and cuff markings, aviation insignia, brassards—Enlisted men.....	41	Do.
XI. Outfits, bedding, civilian clothing on B. C. D., ownership markings.....	47	Do.
XII. Uniform specifications for chief petty offi- cers.....	49	Do.
XIII Uniform specifications for petty officers, first, second, and third class, and lower ratings.....	55	Do.

CHAPTER I

GENERAL REGULATIONS

1. Officers and men are directed to provide themselves with the correct uniform as laid down by these regulations and to conform to the instructions herein contained. They are forbidden to wear any other than the regulation uniform, insignia, or devices of their respective rank, corps, or rating, or any medals or orders in any other way than hereinafter prescribed.

2. It shall be the duty of those intrusted with the proper authority to enforce the provisions of these regulations.

3. **When uniform shall be worn.**—The uniform of their respective grades or ratings shall be worn by all officers and enlisted men when present for duty at any unit ashore or afloat, except under the following conditions, when, in the discretion of the senior officer present, civilian clothing may be worn:

- (a) At Coast Guard headquarters.
- (b) In the office of a division commander.
- (c) In the office of a district commander.
- (d) At the Coast Guard stores.
- (e) In the office of a supervisor of telephone lines.
- (f) When engaged in athletic games or sports clothing appropriate to the game or sport may be worn.

4. **Civilian clothing.**—(1) Commissioned officers, chief warrant officers, and warrant officers may, in the discretion of the senior officer present, be permitted to have civilian clothing and to wear same when off duty away from their respective units. All conditions should be carefully considered before granting this privilege in a foreign port.

(2) Chief petty officers may, in the discretion of the senior officer present, be allowed to have civilian clothing and to wear same when on liberty away from their respective units, when attached to a unit where stowage space is ample, as when in charge of a floating unit or at a Coast Guard station.

(3) Enlisted men, other than chief petty officers under conditions prescribed in subparagraph (2), shall not be allowed to have civilian clothing in their possession on board ship or at a station. They shall wear uniform when on duty or ashore in a foreign port. They may, in the discretion of the officer in responsible charge of the unit, be granted permission to wear civilian clothing when on leave or on liberty in a home port. They shall not depart from or return to their units in civilian clothing.

(4) No part of distinctive uniform or equipment shall be worn at the same time as civilian clothing. Raincoats, shoes, gloves, linen, underwear, and enlisted men's overcoats and jerseys are not distinctive parts of the uniform. Miniature medals may be worn on appropriate occasions with civilian evening dress.

5. **Uniform for temporary officers.**—(1) Temporary officers shall be provided with service dress blue, service dress white, overcoat, raincoat, sword, sword knot (if commissioned), and undress belt, of the same pattern as prescribed for officers of the permanent corps of corresponding rank.

(2) All other uniforms prescribed for officers of their corresponding ranks and grades in the permanent corps are optional for temporary officers.

See
A. #1
6. Officers on destroyers, inshore patrol cutters, harbor cutters, and harbor launches.—Officers serving on these units shall not be required to have or to wear on board the uniforms designated as full dress, dress, undress, or evening dress, but shall have such uniforms on shore at their headquarters ports, in readiness for wearing when required. When occasion requires they shall wear side arms.

7. Retired officers.—(1) Officers on the retired list not on active duty shall be entitled to wear the prescribed uniforms of the rank in which retired and shall have the option of wearing the uniform of their rank at the time of retirement or that prescribed by current regulations.

(2) Officers on the retired list ordered to active duty shall be provided with service dress blue, service dress white, overcoat, raincoat, sword, sword knot (if commissioned), and undress belt, all of the pattern prescribed by the current regulations. Other items of uniform may be those prescribed at the time of retirement.

8. Officers suspended.—An officer suspended from duty by sentence of a Coast Guard court shall not wear uniform during such period of suspension from duty.

9. Warrant officers with acting appointments.—A warrant officer with an acting appointment shall wear the uniform prescribed for a warrant officer with a permanent appointment of the same grade.

10. During very cold winter weather.—During very cold weather in the winter-time officers will be permitted to wear, in the discretion of the commanding officer, when such vessels are under way or at anchor in unfrequented places, blue woolen sweaters or blue flannel shirts under uniform service coats. A woolen or fur cap may be worn by officers under like circumstances.

11. Uniform for the day.—(1) The uniform to be worn for the season, day, or occasion shall be prescribed by the senior officer present, due regard being given to the duty to be performed, the state and variation of the weather, and, so far as practicable, in accordance with the provisions of Chapter III.

(2) The uniform of the day should be regulated by the senior officer present, by signal or other means, to insure that the dress for officers and for enlisted persons shall be the same for all in the same locality. The senior officer present afloat should inquire from the division commander or senior officer present ashore what uniform is being prescribed, in order to preserve the desired uniformity for liberty parties and others.

(3) When two or more cutters are acting together the uniform of the day prescribed by the senior officer present shall be worn by officers of the watch; by all petty officers and others on watch above decks, and by the crews of pulling boats and motor boats; by all persons above decks at "all hands," when going in and out of port, and generally by all officers and enlisted persons above decks and in common living spaces; but commanding officers may prescribe or permit working dress for other persons as may be most suitable to the exercise or duty of the ship at the time.

(4) At sea, except on special occasions, working dress shall be the uniform of the day.

(5) A dress board, on which shall be indicated the uniform for the day for officers and for the crew, shall be kept in a conspicuous place.

(6) When embarked on Army or naval transports those of the Coast Guard shall wear the uniform prescribed by the senior Coast Guard line officer on board. The prescribed uniform shall, so far as practicable, conform to that prescribed by the officer commanding the troops or naval detachment embarked.

12. Exceptions to regular uniform of the day.—(1) Cooks at work in the galley shall wear white undress, without neckerchiefs, and white aprons. When not on duty there, they shall wear the uniform of the day. Messmen while performing their duties as such shall wear white undress, without neckerchiefs,

and they may wear this uniform at any time below decks, but at quarters and when off duty they shall wear the uniform of the day. Mess attendants on board ship shall at all times wear the white jacket, with white or blue trousers, according to the prescribed uniform of the day. When leaving the ship they shall wear the same uniform as other enlisted persons.

(2) A person performing a cook's duties at a station shall wear a white apron.

(3) In warm weather, at sea or in port, chief petty officers who may be engaged in work which might stain, soil, or wet their clothing may be permitted to remove their coats.

(4) At sea and in isolated anchorages and at isolated stations when hot weather or other conditions render it desirable the uniform of the day for enlisted persons may be modified by omitting the jumper or coat, as the case may be, chief petty officers, and others wearing coats, leaving off the coat and wearing shirts, with belts instead of suspenders for the trousers. When this uniform is permitted care must be taken that none but clean uniform undershirts are worn and that a neat appearance is preserved at mess. (Jumpers and coats will be resumed at the supper hour.) All cooks, mess attendants, and other persons that may have occasion to enter officers' quarters shall not wear this uniform. A morning signal fixing the uniform the same as the day before will not apply to this variation; a new signal will be required for each day. Commanding officers and officers in charge may exempt such men from omitting the jumper or overshirt as they may think advisable, lest it be a hardship to some who, being off watch, have no work to perform, and running boat's crews will be exempted unless otherwise especially directed; but in units, such as boat's crews or signalmen, all must be dressed alike.

(5) The foul-weather clothing and raincoats may be worn as circumstances warrant, with or without rubber boots, unless specially ordered not to be worn. Men working as a unit, as boat's crews, shall all be dressed alike. Rubber boots shall not be worn by power-boat crews in port.

(6) Dungarees of the prescribed patterns may be worn by officers and enlisted persons when engaged in work which by reason of its nature would soil their other uniforms. This pertains more particularly to those in the engine department, to artisans and mechanics, to the deck force when scaling or painting ship or handling stores, and to the aviation force at shore stations when overhauling or repairing aircraft or engaged in their maintenance or upkeep.

(7) In no case shall the provisions of the preceding paragraph be interpreted to apply to those off duty, to officers or enlisted persons when not engaged in work which might soil their other uniforms, nor as a regular uniform of the day. It should be prescribed only for those on watch, on duty, or while engaged in the above-mentioned classes of work, and at all other times everyone must conform to the regular uniform of the day. Commanding officers and officers in charge are enjoined to comply strictly with this regulation and to see that dungarees are discarded for the uniform of the day after working hours or when dungarees are no longer necessary. In no case when entering or leaving port shall dungarees be allowed on the upper decks, nor shall they be worn by any others than those on watch in the engine department, nor in port at any time other than by those who are actually required to do so, nor by anyone at shore stations except at their places of work or in going to and from such places from and to their quarters. No other than regular uniform dungarees will be allowed. Enlisted persons engaged in telephone line work may wear dungarees while so employed.

(8) Overcoats may be worn in cold weather with any of the prescribed uniforms for officers or enlisted men, except with officers' uniforms which include epaulets. Blue flannel chief petty officer shirts may be worn when prescribed by the senior officer present.

(9) The watch cap may be worn at sea and on lookout or patrol. It may also be worn in port on ordinary occasions during cold weather, and when refitting or coaling ship, by permission of the commanding officer.

S. A. 1
 13. **Uniform at daily quarters.**—At daily quarters on board ship the uniform for officers shall be service dress with side arms. The uniform for men shall be clean blue or white, but the commanding officer may, in his discretion, permit working dress.

14. **Side arms, leggings, etc.**—(1) The sword, leggings, and high black shoes shall always be worn by officers when parading with enlisted persons under arms, except that leggings shall not be worn when parading in full dress or dress uniform.

(2) Leggings shall be worn by enlisted persons with any form of dress when under arms for parade or ceremony, for infantry or artillery drill, for a landing party, or on guard detail, or when on duty ashore as patrol or beachmaster's guard, or as mail orderly, and during beach-apparatus drill when rubber boots are not worn. ~~With leggings high black shoes shall be worn by officers and enlisted persons.~~

(3) Unless otherwise ordered by competent authority swords shall be worn at formal inspections of the crew on board ship and when prescribed by drill regulations, and designated uniforms. They shall not be worn unhooked except when mounted. When worn without other side arms, the belt shall be outside the frock coat and under all others; the sword shall be worn outside of the overcoat.

(4) An officer detailed to place another under arrest shall wear the sword.

(5) When the pistol is carried, the belt shall be worn outside of every coat, including the overcoat, the pistol being worn slightly in front of the right hip. The cartridge attachments worn with the pistol belt shall be worn in front and to the right and left of the belt buckle. ~~If only one cartridge attachment is worn it shall be to the right of the buckle.~~

(6) A petty officer on boat duty, in charge of guard boat or on other special duty, shall wear the service pistol belt, but this provision shall not apply to the coxswain of a boat unless the boat's crew is armed.

(7) Officers or enlisted persons wearing side arms shall not remove their caps or other head covering except indoors ~~or in living quarters.~~

(8) The sword knot shall be worn by commissioned officers only.

15. **Cadet's uniforms.**—The duly authorized and approved uniforms for cadets at the United States Coast Guard Academy shall be designated in terms used in these regulations, in order that when cadets are serving with other forces and a uniform for any occasion is designated it will apply also to cadets' uniforms for the occasion.

16. **Standard phraseology.**—In order to avoid misunderstanding or confusion, when official references are made to the uniform by anyone in the Coast Guard, by headquarters, or in any official publication, the terms used in the Uniform Regulations shall be adhered to, using the phraseology contained therein, particularly in designating any uniform, garment, or article, or the manner in which it shall be worn.

17. **Pins and jewelry.**—No watch chains, fobs, pins, or other jewelry shall be worn exposed upon the uniforms of any officer or enlisted person, except sleeve buttons and shirt studs as prescribed, and the authorized decorations, medals, and ribbons. *The display of fountain pens, pencils, or other articles in outside pockets of the uniform of officers or enlisted men is prohibited.*

18. **Hair and beard.**—The hair, beard, and moustache shall be worn neatly trimmed. The face shall be kept clean shaven, except that moustache, or beard and moustache, may be worn at discretion. No eccentricities in the manner of wearing the hair, beard, or moustache shall be allowed.

19. Brassards.—(1) The Geneva-cross brassard shall be worn by the ambulance and first-aid parties.

(2) The sick-list badge shall be issued by the medical officer to each enlisted person on the sick list. The sick-list badge number shall be entered upon the sick list furnished for use of the officer of the deck. When a person's name is removed from the sick list, he shall return his badge, neatly washed, to the dispensary.

(3) The shore-patrol brassard shall be worn by the members of the shore patrol and beach guard while on duty as such.

20. Inspections of clothing and bedding.—(1) Commanding officers are required to take action in matters affecting the cleanliness, health, and comfort of the crew.

(2) Commanding officers and officers in charge shall cause the enlisted persons' clothing and bedding to be inspected periodically, taking care that the inspections are so conducted as not to be unnecessarily irksome to them. They shall encourage enlisted persons to keep their uniforms clean and neat and do everything possible to facilitate the proper care, cleaning, fitting, and preservation of uniforms and equipment.

(3) The smartness and contentment of enlisted persons depends, in a great measure, on the proper fitting of their uniforms. Division and commanding officers should pay strict attention to the proper fitting of uniforms. Commanding officers and officers in charge should make every effort to have uniforms properly fitted before being worn.

(4) Too much emphasis can not be laid on the question of ill-fitting shoes as incident to a great many diseased conditions of the feet, which result in temporary loss of man power and a subsequent decrease in efficiency. The most important consideration in the fitting of shoes is the care with which shoes are selected and issued to individuals. Commanding officers shall designate one or more competent officers to supervise the fitting and issue of shoes to enlisted persons.

(5) Division officers shall inspect the clothing and bedding of the enlisted persons of their divisions and see that they have a proper outfit at all times. They shall make inspections at stated intervals to this end and to see that the clothing and bedding is clean, ample, and properly marked and strictly in accordance with the regulations.

(6) With the approval of the commanding officer or the officer in charge, when clothing is being inspected only a few bags may be taken at a time, so that it shall not be necessary to detain the whole of the division or crew during the operation.

(7) On the arrival of enlisted persons transferred from another unit their outfits shall at once be inspected by an officer, who is to verify their condition. Should any enlisted person be transferred or received without the proper outfit, the fact shall be reported to the commanding officer or the officer in charge.

(8) Officers in responsible charge of units shall see that rating badges, service stripes, and stripes on cuffs of overshirts are placed on articles issued to ships and stations strictly in accordance with the requirements for enlisted persons of the Coast Guard as prescribed in these regulations.

21. Custody of clothing, arms, and accouterments.—(1) The clothes, arms, military outfits, and accouterments furnished by the United States to any enlisted person in the Coast Guard, or required by such person as a part of his prescribed uniform or outfit, shall not be sold, bartered, exchanged, pledged, loaned, or given away without authorized permission from the commanding officer or officer in charge.

(2) No transfer or exchange of clothing shall be made without authority of the commanding officer or of the officer in charge. When clothing belonging to deserters is sold, the name of the deserter shall be obliterated with a stamp marked "D. C." and the purchaser's name shall be marked upon it as soon as possible.

22. Regulation clothing.—(1) All wearing apparel drawn from a clothing officer shall be considered uniform.

(2) Clothes made by the men for themselves, made by ship's tailors for them, or received by them from other than official sources shall conform strictly in material, pattern, and making up to those issued by the Government.

(3) Coats, waistcoats, and trousers for chief petty officers, enlisted persons at stations, officers' stewards, and officers' cooks will not be asked for on clothing requisition, except as prescribed by headquarters, but will be purchased by the crew as needed. They must conform strictly in material and pattern to these regulations.

(4) All clothes shall be fitted with neat eyelets for stops.

(5) In cool weather the white working dress may be worn over a suit of blue.

(6) Shoes neatly blacked shall always be worn, except that when the decks are wet or in hot weather shoes may be dispensed with on board ship. Shoes shall always be worn by the crews of running boats.

23. Laws affecting the uniform.—(1) The following are acts of Congress with reference to discrimination against persons lawfully wearing the uniform and with reference to the unlawful wearing of the uniform: "That hereafter no proprietor, manager, or employee of a theater or other public place of entertainment or amusement in the District of Columbia, or in any Territory, the District of Alaska, or insular possession of the United States, shall make, or cause to be made, any discrimination against any person lawfully wearing the uniform of the Army, Navy, Revenue-Cutter Service (Coast Guard), or Marine Corps of the United States because of that uniform, and any person making, or causing to be made, such discrimination shall be guilty of a misdemeanor, punishable by a fine not exceeding \$500." (Act March 1, 1911; 36 Stat. L. 963, 964.) (For information as to various State laws, the statutes of the various States should be consulted.)

(2) Section 125 of the act of Congress approved June 3, 1916, made it unlawful for any person not an officer or enlisted man of the United States Army, Navy, or Marine Corps to wear the duly prescribed uniform of the Army, Navy, or Marine Corps, or any distinctive part of such uniform, or a uniform any part of which is similar to a distinctive part of such uniform, excepting the National Guard and certain other specified organizations, societies, and individuals. This act was further amended by the act of August 29, 1916, to apply to the Coast Guard in the same manner as to the Army, Navy, and Marine Corps.

CHAPTER II

DESIGNATION OF UNIFORMS, OFFICERS

50. The following tables give the designation of uniforms and the articles of which each uniform consists.

51. Commissioned officers, except chief warrant officers.

Uniform consists of—	Designation of uniforms												
	Full dress, blue	Full dress, white	Dress, blue	Dress, white	Undress, blue, A	Undress, blue, B	Undress, blue, C	Undress, white	Evening full dress, A	Evening full dress, C	Evening full dress, D	Evening dress, blue, A	Evening dress, blue, B
Frock coat.....	X		X		X	X	X						
Blue sack coat.....		X		X				X					
White coat.....		X		X					X	X			
Evening dress coat.....											X	X	X
Full-dress trousers.....	X		X		X	X			X	X	X	X	X
Plain blue trousers.....			X										
White trousers.....		X	X	X			X	X	X				
Cocked hat.....	X		X						X				
Blue cap.....		X		X	X	X	X	X		X		X	X
White cap.....		X		X									
White dress waistcoat.....		X	X	X				X	X	X	X	X	X
Epaulettes.....	X	X	X										
Shoulder marks.....	X	X	X										
Large medals.....			X										
Minature medals.....			X						X	X	X	X	X
Large ribbons.....			X	X	X	X	X	X				X	X
Minature ribbons.....			X	X								X	X
Full-dress belt.....	X	X	X	X					X				
Undress belt.....					X	X	X	X					
Sword.....	X	X	X	X	X	X	X	X	X				
White gloves.....	X	X	X	X	X	X	X	X	X	X	X	X	X
Gray gloves.....													
Black shoes.....	X	X	X	X	X	X	X	X	X	X	X	X	X
White shoes.....		X		X			X	X				X	X
Black patent-leather shoes.....									X	X	X		

See A #1
~~Mess jacket: On certain stations or duty headquarters may require, upon the recommendation of the commanding officer, that commissioned officers, except chief warrant officers, be provided with the mess jacket and trousers, mess dress, white, as described in the Uniform Regulations, United States Navy.~~

CHAPTER III

OCCASIONS ON WHICH THE SEVERAL UNIFORMS SHALL BE WORN—OFFICERS

100. Full dress.—State occasions, at home or abroad, such as receiving or being received by the President, ex-President, Vice President, Secretary of the Treasury of the United States, the sovereign, chief executive, or ruler of any country, a member of a royal family, or an ambassador; at ceremonies, solemnities, and entertainments, when desirable to pay special honor to the occasion; once a quarter at Saturday inspection.

101. Dress.—First visits to officers of flag rank, and when exchanging visits of ceremony with foreign officials; ceremonies, solemnities, and entertainments of less importance than those requiring *full dress*; reception of Assistant Secretary of the Treasury; member of the President's Cabinet other than the Secretary of the Treasury; Chief Justice of the United States; governor of one of the States or Territories of the United States; governor general of islands or group of islands occupied by the United States; President of the Senate; Speaker of the House of Representatives; committee of Congress; envoy extraordinary and minister plenipotentiary, minister resident, or other diplomatic representative of or above the rank of *chargé d'affaires*, within the waters of the nation to which he is accredited; on assuming or relinquishing command.

102. Undress.—When serving as a member of a general Coast Guard court; visiting foreign officers, and on first visit to commanding officer; at informal daytime receptions, to which officers are invited in their official capacity, when frock coats are appropriate; and at general musters on cruising cutters of the first class.

103. Undress with leggings.—Upon occasions of special ceremony, by officers on duty with enlisted men under arms on shore when the uniform prescribed for other officers is *full dress* or dress. Swords shall be worn with this uniform.

104. Service dress.—When reporting for duty, when member of a summary court, board of inquiry, or other board, and when prosecutor of a general Coast Guard court; in general, at all other times not otherwise provided for herein. Leggings with swords or pistols may be prescribed with this dress at functions where marching may be required.

105. Evening full dress.—At formal evening functions.

106. Evening dress.—At less formal evening functions, and at ordinary evening social functions.

107. When officers of the Army, Navy, and Coast Guard are assembled under these conditions, the uniform to be worn shall be in accordance with the following table:

Designation of uniform	Army	Navy	Coast Guard
Uniform A.....	Full dress.....	Full dress, blue or white.....	Full dress, blue or white.
Uniform B.....	Dress.....	Undress, blue or white, without sword.	Undress, blue or white, without sword.
Uniform C.....	Full dress or evening dress.	Evening full dress, or evening full dress without swords or belts and with blue caps.	Evening full dress, or evening full dress without swords or belts and with blue caps.

108. When officers of the Army, Navy, Marine Corps, and Coast Guard, or any of them, are in attendance together elsewhere than at the White House, one of the three uniforms mentioned in the preceding article shall be designated by the senior officer present.

109. At the White House.—Officers attending functions at the White House should consult Coast Guard headquarters, which will prescribe the appropriate uniform for the occasion and season.

110. Uniform of the day or otherwise.—In prescribing uniforms, they shall be designated in the terms used in Chapter II and in the following sequence:

- (a) Officers.
- (b) Chief petty officers (and men wearing similar clothing, if different from that for other enlisted persons of the Coast Guard).
- (c) Enlisted persons of the Coast Guard.

111. When white uniforms, or uniforms any part or parts of which are white, are designated, they shall be so prescribed that officers and enlisted persons of all branches shall be similarly clothed, as far as practicable.

CHAPTER IV

ARTICLES OF UNIFORM—GENERAL CHARACTERISTICS

120. Where blue is specified to designate the color of the material for a garment, it shall be interpreted to mean *standard navy blue*.

COMMISSIONED AND WARRANT OFFICERS

121. **Frock coat.**—(1) For all commissioned and warrant officers, except boatswains (L) and electricians on telephone line duty.

(2) *Material.*—Shall be broadcloth, dark blue (blue-black), broadcloth or Kersey finish, Navy standard 16-ounce. Authorized variations, not lighter than 16-ounce; not heavier than 18-ounce. (See Ch. VIII.)

(3) *General style.*—To be a double-breasted frock coat, similar to conventional afternoon coat, close fitting, full skirt, open front. Five buttons down each forepart, so spaced that top buttons are just clear of lapel and fully visible; to be worn buttoned, using the four lower buttons on right side.

Length.—To come to lower edge kneecap.

Collar and lapels.—Rolling collar; no buttonholes in the turn of the lapel; width at waistline to be $2\frac{1}{4}$ inches and at the fourth button from the bottom $3\frac{1}{4}$ inches. Front to have four buttonholes about $3\frac{1}{4}$ inches apart, leaving the turn of the lapel about 10 inches long on its outer edge.

Pockets.—Two in back of skirt and two inside breast pockets. Left inside breast pocket to have vertical opening.

Sleeves and cuffs.—Cuffs closed, without buttons.

Lining.—Black silk, or venetian or similar body lining; white silk, or venetian or similar sleeve lining.

Buttons.—Coast Guard, gilt, ^{7/8"}large size; five on each forepart and two at top of skirt at back.

Seams and edges.—Plain.

Sword hook.—Large hook covered with same material as coat, to be set in waist seam on left hip to support the sword belt.

Attachments for epaulets.—Two cloth loops on each shoulder for attaching epaulets.

Rank and corps devices.—Both sleeves shall bear stripes of standard gold lace with corps devices as prescribed in articles 151 and 152.

122. **Service coat, blue.**—(1) For all commissioned and warrant officers.

(2) *Material.*—Shall be dark navy-blue cloth, as prescribed for the frock coat, or dark Navy serge, or whipcord, authorized variations, about 12 ounces to 17 ounces. (See Ch. VIII.)

(3) *General style.*—To be a double-breasted sack coat, cloth or serge, double row of three gilt buttons each, reaching about 1 inch below crotch line, rolling collar, open front; to be worn buttoned, using the three buttons on the right side. Seam in back; no vent; semiformal fitting.

Lapels.—Peaked rolling lapels to come $3\frac{1}{2}$ inches below breast line. Length of lapel on outer edge to be about 12 inches.

Pockets.—To have three outside pockets, one on each hip and one on the left breast, all to be made with welts, no flaps. Breast pocket to be horizontal, with a 5-inch opening, the welt to be 1 inch deep and the pocket $6\frac{1}{2}$ inches deep.

The side pockets to be $6\frac{1}{2}$ to 7 inches wide, the welt $1\frac{1}{2}$ inches deep, and the pockets $7\frac{1}{2}$ to 8 inches deep. Two inside breast pockets; that in the right breast to have horizontal opening 6 inches wide and to be $6\frac{1}{2}$ inches deep; that in the left breast to have vertical opening 6 inches wide and to be 9 inches deep from top of opening.

Sleeves and cuffs.—Cuffs closed, without buttons.

Lining.—The coat to be lined with black Venetian silk or mohair serge. Sleeves to be lined with striped cotton material. Coats may be full lined, half lined, or quarter lined, as desired. Full lined—lined throughout; half lined—forepart lined through, back unlined except for a yoke at top; quarter lined—forepart lined at shoulders only, back to have yoke of lining at top, side pockets to be covered with cloth.

Buttons.—Coast Guard, gilt, large size, three on each forepart 5 inches from the edge. Top button $3\frac{1}{2}$ inches below breast line; bottom button in a line with center of welt on hip pockets. Middle button to be midway between top and bottom buttons.

Seams.—Plain.

Edges.—Serge coats to be single stitched close to edge; cloth coats to be plain, no stitching.

Sword slit.—There shall be a vertical slit about $3\frac{1}{2}$ inches long over the left hip to allow the short sling of the sword belt to pass through, the sword to be hooked up outside; bottom of sword slit to be at top of pocket. The slit to be fitted with an inside flap to cover opening when not in use; flap to button inside.

Rank and corps devices.—Both sleeves shall bear stripes of standard gold lace with corps devices as prescribed in articles 151 and 152.

123. Service coat, white.—(1) For all commissioned and warrant officers.

(2) *Material.*—Shall be plain bleached linen duck, union duck, or cotton duck or drill of similar characteristics. (See Ch. VIII.)

(3) *General style.*—To be a single-breasted coat, buttoned throughout to neck, with stiff, standing collar, form-fitting, unlined. Five buttons. Outside breast pockets only. A dart may be sewn up in breast from gorge to center of breast pocket flap. To be worn with shoulder marks.

Length.—To come about 1 inch below crotch line.

Collar.—Standing collar from $1\frac{1}{2}$ to 2 inches high, made of four thicknesses of fabric to admit of being worn without a linen collar. Fastened in front with heavy white-metal hooks and eyes at base and top. Inside of the front of collar shall be fitted a small tongue to close back of opening and prevent hooks touching the throat.

Pockets.—To have two outside breast pockets, patched on. Pockets to be 5 inches wide by $6\frac{1}{2}$ inches deep. Flap to be "shield shaped," $2\frac{1}{4}$ inches deep at ends and $2\frac{1}{2}$ inches deep at center. Lower corners of flap and pockets slightly rounded. Top of flap to be on level with second button.

Sleeves and cuffs.—Cuffs closed, without buttons.

Buttons.—Five detachable ~~large size~~ ^{3/4"} Coast Guard gilt buttons down right forepart, let through eyelet holes. Right facing made open, to give access to back of eyelet holes. Top button three-fourths inch below collar seam at throat. Bottom button from 9 to 10 inches from bottom of blouse, the three others equally spaced between. Pocket flaps to button with small-size detachable Coast Guard gilt buttons.

Side vents.—There shall be a slit at each hip, extending on the right side 5 inches from the bottom of the coat and on the left side as high as the position of the lower edge of the sword belt. These slits to button with medium-sized buttons of noncorrosive material.

Seams.—Turned in and stitched one-eighth inch wide; no raw edge of material to show inside coat.

Edges.—One-eighth inch wide, single stitched.

Loops.—Two loops on each shoulder for attaching shoulder marks.

124. Evening dress coat.—(1) For all commissioned officers, except chief warrant officers.

(2) *Material.*—Shall be the same as for the frock coat.

(3) *General style.*—To be a conventional cut evening dress coat; a uniform body coat for evening dress wear; shaped to figure; double-breasted front; two rows of Coast Guard gilt buttons on front, one row on each side; to be worn open. Dip of fronts $4\frac{1}{2}$ inches below waist line.

Length.—To the hollow at the back of the knee joint.

Collar and lapels.—To be faced with cloth. Peaked rolling lapel down to level of second button; $3\frac{1}{4}$ inches wide at top. No buttonholes in lapel. Two buttonholes in front edges on both sides, the lower buttonhole to be $1\frac{1}{4}$ inches from bottom of forepart and the upper 4 inches above the lower buttonhole.

Pockets.—Two pockets in back of skirt and two inside breast pockets, the left breast pocket to have a vertical opening.

Sleeves and cuffs.—Cuffs closed, without buttons.

Lining.—Black silk or serge body lining. White silk sleeve lining.

Buttons.—Coast Guard, large size, gilt; three on each forepart, the bottom button to be $1\frac{1}{4}$ inches from the lower edge and $2\frac{1}{4}$ inches from front edge. Buttons shall be 4 inches apart in an oblique line so that the top button will come just clear of the lapel. Two buttons on back at top of plaits.

Seams and edges.—Plain.

Attachments for epaulettes.—Two cloth loops on each shoulder for attaching epaulettes.

Rank and corps devices.—Both sleeves shall bear stripes of standard gold lace with corps devices as prescribed in articles 151 and 152.

125. Overcoat.—(1) For all commissioned and warrant officers.

(2) *Material.*—Shall be dark navy blue (blue-black) cloth, kersey finish; Navy standard 28-ounce; allowed variations not lighter than 22-ounce; not heavier than 32-ounce. (See Ch. VIII.)

(3) *General style.*—To be a double-breasted, easy-fitting winter overcoat with full skirt, shaped at waist and held by means of a half belt at the back. To be worn buttoned, using the four lower buttons on the right side. Collar cut so that it may be worn open or buttoned to the throat.

Length.—To come one-third distance from kneecap to the ground.

Collar and lapels.—To be made with convertible collar and lapels so that it may be worn buttoned to the throat if desired. Collar to be $4\frac{1}{2}$ inches wide at center of back. The top of lapel to be as wide as end of collar (about $4\frac{1}{2}$ inches); the two to lie close together. Lapel to extend 3 inches below breast line, making length about 11 inches on outer edge. Collar to be fitted with a tab to button across throat when collar is turned up. Tab to button with two medium-sized black buttons.

Pockets.—Two outside welted pockets (welts $1\frac{1}{8}$ inches wide), opening about $7\frac{3}{4}$ inches long. Center of opening on the same vertical line with the front seam of armhole at the height of the hip bone, and bottom of opening 2 inches to the rear of the top. Pockets to open through lining. Two inside breast pockets, the left one to have vertical opening.

Back.—The overcoat shall be made full in the back and fitted with half belt. Vent in center 16 to 25 inches long, the right side of the vent overlapping the left side 2 inches and to be made with a fly fastened with three medium-size black buttons.

Sleeves and cuffs.—Cuffs to be closed, without buttons.

Rank.—To be shown by black lustrous flat braid as described under article 151.

Belt.—To consist of two short straps $2\frac{1}{4}$ inches wide let into side seams. The right strap to have two large size Coast Guard gilt buttons about 3 inches apart. The left strap to have two buttonholes to correspond. Belt to be worn buttoned.

Lining.—To be full lined, black wool, silk, or cotton. Lower pockets to be lined with cloth or velveteen.

Buttons.—To have two rows of large-size Coast Guard gilt buttons, the rows to be about 6 inches apart when coat is buttoned. Five buttons in each row, the first button at the neck under the collar, second button 3 inches below breast line, and bottom button at the height of the crotch, the four lower buttons to be equally spaced.

Seams.—Plain.

Edges.—Front edges, collar, pockets, and belt stitched one row one-half inch from the edge.

Sword slit.—There shall be a vertical slit about 4 inches long over the left hip to allow the short sling of the sword belt to pass through, and the sword to be hooked up outside. The slit to be fitted with an inside flap to cover opening when not in use; the flap to button inside.

Shoulders.—Regular; loops for attaching shoulder marks.

126. Boat cloak.—(1) For all commissioned officers, except chief warrant officers.

(2) *Material.*—Shall be dark navy-blue (blue-black) cloth, kersey finish or beaver, Navy standard; 22-ounce; allowed variations, 18 to 24 ounces. (See Ch. VIII.)

(3) *General style.*—To be a plain cloth cape cut full three-quarters of a circle.

Length.—The length shall extend to 2 inches below the lower edge of the knee-cap when worn with epaulets.

Collar.—Black velvet circular collar made with stand and fall. Stand to be 1 inch deep in front and $1\frac{1}{2}$ inches deep at back. Fall of collar to be 4 inches deep all around. Collar to fasten at throat with two hooks and eyes.

Pockets.—Two oblique inside pockets on level with elbows, opening forward. Pocket opening to be $7\frac{1}{2}$ inches wide and pockets large enough to contain the hands.

Lining.—Full lined. Black venetian or satin.

Frogs.—Fronts to be fastened with a pair of black silk or mohair frogs at level of the breast line, made and laid on, conforming to pattern.

Seams.—Plain.

Edges.—Single-stitched, five-eighths inch wide. Bottom raw edge single-stitched, five-eighths inch wide.

127. Waistcoat, evening dress, white.—(1) For all commissioned officers, except chief warrant officers.

(2) *Material.*—Duck, white, linen. Only plain bleached pure linen duck, union duck, or similar cotton material may be used. (See Ch. VIII.)

(3) *General style.*—To be a conventional cut, single-breasted waistcoat, with slightly pointed ends; rolling collar; length to correspond with length of dress coat fronts; shield-shaped opening, cut low; two outside pockets with welts; four small-size Coast Guard gilt buttons, let through eyelet holes.

128. Waistcoat, service, blue.—(1) For all commissioned and warrant officers (optional).

(2) *Material.*—Shall be the same as for blue service coat.

(3) *General style*.—To be a conventional cut, single-breasted waistcoat; no collar; opening to breast line; four outside welt pockets; one inside breast pocket. Six small-size Coast Guard gilt buttons. Edges to correspond with coat.

129. Trousers, full dress.—(1) For all commissioned officers, except chief warrant officers.

(2) *Material*.—Shall be the same as for the frock coat.

(3) *General style*.—To be conventional cut trousers; close fitting around the buttocks and cut high in the rise to come well up under the dress waistcoat. Cut 19-inch knee and 16-inch bottom for 39-inch seat figure and other sizes in proportion. Two fob pockets; no side or hip pockets. Fly front; no belt loops or back strap. To be worn with suspenders.

Gold lace.—The outside seam of each leg of trousers shall be covered with a stripe of standard gold lace in width as follows:

(a) Rank of rear admiral and commodore, $1\frac{3}{4}$ inches.

(b) Rank of captain and commander, $1\frac{1}{2}$ inches.

(c) Rank of lieutenant commander and below, 1 inch.

130. Trousers, dress, blue.—(1) For all commissioned and warrant officers, except boatswains (L) and electricians on telephone-line duty.

(2) *Material*.—Shall be the same as for the frock coat.

(3) *General style*.—To be conventional cut; cut high in the rise to come well up under the waistcoat. Cut 19-inch knee and 16-inch bottom for a 39-inch seat figure; other sizes in proportion. Two fob, no side or hip pockets. Fly front; no belt loops or back straps. To be worn with suspenders.

131. Trousers, service, blue.—(1) For all commissioned and warrant officers.

(2) *Material*.—Shall be the same as for the blue service coat and shall match material of coat worn.

(3) *General style*.—To be conventional cut; cut 19-inch knee and 16-inch bottom for a 39-inch seat figure; other sizes in proportion. Two side pockets; two hip pockets; fob pocket on right front. Seven belt loops, $1\frac{1}{2}$ inches clearance inside; suspender buttons inside waistband; no back strap; plain seams; fly front; to be worn with either belt or suspenders.

132. Trousers, service, white.—(1) For all commissioned and warrant officers.

(2) *Material*.—Shall be the same as for white service blouse, and shall match material of white coat worn.

(3) *General style*.—To be conventional cut; cut 20-inch knee and 17-inch bottom for a 39-inch seat figure, other sizes in proportion. Two side pockets; two hip pockets; fob pocket on right front. (Any or all pockets optional.) Seven belt loops, $1\frac{1}{2}$ inches clearance inside; suspender buttons inside waistband if desired; no back strap; plain seams; fly front; to be worn either with belt or suspenders.

133. Raincoat.—(1) For all commissioned and warrant officers.

(2) *Material*.—Shall be serge, water-proof, dark blue (blue-black); Navy standard, 14-ounce. Authorized variations, not lighter than 12-ounce; not heavier than 16-ounce. (See Ch. VIII.)

(3) *General style*.—To be double breasted; cut full and loose, drawn in at the waistline by a belt going all around the coat and fastening in front with a black leather-covered tongueless buckle of nonmagnetic material.

Length.—To be one-third the distance from the kneecap to the ground.

Shoulders.—Regular.

Collar and lapels.—To be made so that coat may be worn with lapels open, or buttoned up to the throat. Collar to be $3\frac{1}{2}$ inches deep at the back and $4\frac{1}{2}$ inches at notch to correspond with notch of lapels. The outer edge of lapels to be 11 to 12 inches long and top of lapels $4\frac{1}{2}$ inches wide.

Pockets.—To have two outside welted pockets, welts $1\frac{1}{2}$ inches wide; opening about 8 inches long; center of opening in the same vertical line with the front seam of the armhole at the height of the hip bone, and bottom of opening $1\frac{1}{2}$ inches to the rear of the top; pockets to open through lining. Inside breast pockets are permissible.

Back.—To be seamed back with vent 16 to 20 inches long, the right side of vent overlapping the left side 2 inches and made with fly, fastening with three small, flat, black buttons.

Cuffs.—Sleeves to have tabs $1\frac{1}{2}$ inches wide let into hind-arm seam and buttoning over onto the topside of the sleeve; two buttonholes in tab, four small black buttons on sleeve.

Belt.—To be $2\frac{1}{4}$ inches wide and to pass under four loops placed at side seams and tops of pocket openings. Sliding loop on belt to hold loose end in front.

Lining.—Body either full or skeleton lined with ~~thin black cotton (venetian)~~ ^{flannel or muslin} lining. Sleeves lined with ~~smooth finished material (lustrine)~~ ^{same material as body}.

Buttons.—Black bone or composition, 4-hole flat black buttons, 50 ligne, to be reinforced by small inside stay buttons. The top button to be located at neck under collar; the second button 3 inches below breast line; the bottom button on a line with the crotch and other two buttons spaced evenly between the second and bottom buttons. Button stand to be 6 inches from front of buttonholes, so that the rows of buttons will be 6 inches apart (measuring from centers) when the coat is buttoned.

Seams.—All seams to be raised and single-stitched one-eighth inch wide.

Edges.—Edges to be double stitched three-eighths inch wide.

Ventilation eyelet holes.—To have four ventilation eyelet holes under each armpit.

134. Cocked hat.—(1) For all commissioned officers except chief warrant officers.

(2) *General style*—Officers of the rank of rear admiral and rank of commodore.—Shall be a rigid cocked hat, about 5 inches high, of black silk beaver, with dimensions as follows: Left fan, $5\frac{1}{2}$ inches high; right fan, $4\frac{1}{2}$ inches high; peak to peak, 16 to 18 inches long. In the fold at each end of the hat there shall be placed a tassel of five gold bullions underlaid by five blue bullions. A stripe of $1\frac{1}{2}$ -inch gold lace shall be laid on flat around the outer rims of the fans, passing under the peaks. On the right fan there shall be fitted a black-silk cockade $3\frac{1}{2}$ inches in diameter, over which a loop shall be formed of two parts of $1\frac{1}{2}$ -inch gold lace. The point of the loop shall touch the middle of the lower rim of the fan, and the loop shall slope upward and forward at an angle of 45° from the vertical, the ends being carried over the rim of the fan. Rims of fans shall be fastened together, front and back, by bows of $\frac{1}{16}$ -inch black-silk ribbon placed one-third of the vertical height of the hat. A large ~~size~~ ^{Coast Guard} gilt button shall be fastened above the V formed at the lower end of the loop by folding over the lace. The bottom of the hat shall be straight, turning neither up nor down at the ends, front or back. All material, gold lace, button, braid, and findings to be of the best quality.

(3) *Officers of the rank of captain and commander.*—Shall be the same as for rear admiral, except that in lieu of gold lace on the outer rims a stripe of black-silk lace, $2\frac{1}{2}$ inches wide, woven with sprays of oak leaves and acorns, with scalloped edge, shall be used to bind the edges and shall show $1\frac{1}{4}$ inches on each side.

(4) *Other commissioned officers.*—Shall be the same as for officers of the rank of captain and commander, except that the gold lace of the loop shall be 1 inch wide.

135. Cap cover, rain.—(1) For all officers. (Optional.)

material: Silk, water-proofed, approximately black in color, and its weight not more than one ounce each.

(2) *General style.*—To be of lightweight sheeting made water repellant by a rubberized process and to be a dull black finish. To fit closely over the cap and cap device, one side to have an opening fitted with two snap fasteners. For caps with embroidered visors there shall be an extension of the cap cover, so that the visor may also be covered.

136. Caps, blue, and white.—(1) For all officers.

(2) *General style.*—To be so constructed as to support the cap cover in such a way as to make it stiff standing and flaring throughout its circumference and so that the outer edge of the cover may have a rolled or rounded effect, rather than one having a thin edge. The general measurements for caps size 7½ shall be, length of crown, 10½ inches; width, 10 inches; other sizes in proportion; height in rear from bottom to top of frame, 2¾ inches, in front from visor to top, 3¼ inches.

(3) *Frame.*—The blue and the white cap covers are to fit over a frame consisting of a band of woven cane 2 inches high. Top of cane band to have a binding of white lawn or similar material, to show one-half inch on each side. The outer side of the cane band to be covered with same material as blue cover starting about one-fourth inch on inside at the bottom and extending about 1½ inches outside, with a welt one-fourth inch from bottom of band running completely around. There shall be sewed to the cane frame about 1½ inches about the welt haircloth body with an extra section of haircloth and wire stiffening in front. The haircloth body shall be 2¾ inches high in center of front and 1½ inches high in center of back, piped with white lawn at top and to have a ~~grommet of whale bone or nonrustable, nonmagnetic material~~ *stitch band well covered with* about one-fourth inch wide sewed into the binding at the top. There shall be two holes in the frame where the ends of the visor join the same, center of eyelet to be one-fourth inch from welt and to be fitted with brass-threaded socket into which shall be secured a small-size Coast Guard gilt button for holding chin strap and mohair band. Cap shall have a leather sweatband 1¾ inches wide.

(4) *Visor.*—a. For rear admirals and commodores, or officers of equivalent rank, the visor shall be embroidered full in gold with oak leaves and acorns on dark navy-blue cloth.

b. For captains and commanders or officers of equivalent rank the visor shall be similarly embroidered, but only along the front edge.

c. For all other officers of and below the rank of lieutenant commander the visor shall be of plain, black patent leather. *have a polished, black finish.*

d. The underside of all visors shall be lined with dark green leather. All visors shall be molded to shape and bound with black patent leather three-sixteenth inch wide, rounded and sloping downward at an angle of 45° from the horizontal. The depth of the visor in front, from welt to outer edge, shall be from 2 to 2½ inches.

(5) *Cap device.*—The cap device for all commissioned officers, including chief warrant officers, shall be embroidered in high relief on mohair band and backing combined, so placed that the center of the shank of the anchor shall be five-eighth inch below the top of the mohair band. The device to consist of a gold embroidered spread eagle face to right, when cap is worn, with wings extended, showing separated feathers, tips of wings 2¾ inches apart and on a line three-eighths inch higher than the head of the eagle. On the breast of the eagle there shall be a shield embroidered in silver, seven-eighths inch in height, with point touching upon edge of the shank of the anchor, the talons of the eagle to grasp the shank of a silver embroidered fowl anchor, 1½ inches long over all; from top of head of eagle to shank of anchor, 1½ inches. All as per pattern. For warrant officers, the device shall consist of two gold fowl anchors, each 1½ inches long, crossed on

center of shanks, with a silver shield, three-fourths inch in height, placed upright upon the crossing of the anchors, mounted as above.

(6) *Band*.—Of lustrous black mohair braid, $1\frac{1}{8}$ inches wide. The braid shall have two brass eyelets, about one-fourth inch in diameter, to permit buttons to pass through.

(7) *Chin strap*.—The chin strap for all commissioned officers shall be a sliding strap of leather faced with $\frac{1}{2}$ -inch gold lace, with brass eyelets at each end and with two gold lace slides of the same width. For warrant officers, the chin strap shall be the same as for commissioned officers, but the gold lace shall be one-fourth inch wide.

137. Cap covers.—(1) For all officers.

(2) *General style*.—To be made to fit frame; neatly stitched on each side.

Blue.—Shall be of dark navy blue 16-ounce cloth, grade of wool shall be not lower than 60s, broadcloth finish, fast dyed. Crown to be lined with black sateen or venetian fast dye; the sides shall be in three parts and joined at the sides and in back; to have a button-hole on each side, close to the bottom edge, for the studs of the button to pass through.

White.—Shall be made of bleached white cotton duck, not lined; thread count approximately 60 by 36 3-ply threads per inch; weight about $10\frac{1}{2}$ ounces per square yard. To have buttonholes placed as for blue cover.

138. Sword and scabbard.—(1) For all officers, except boatswains (L) and electricians on telephone line duty.

(2) *General style*.—To be a cut and thrust steel blade with a half basket hilt and white sharkskin or pebbled grip; best black leather scabbard; guard and mountings to be hand-tooled or chased as per pattern, extra gold-plated and hand burnished; brass mountings for sling at top and at one-third length from top; at bottom brass ferrule with semiencircling dolphin.

(3) *Length*.—From 26 to 32 inches.

139. Sword knot.—(1) For all commissioned officers, *and chief warrant officers.*

(2) *General style*.—To be made of standard gold lace and bullions. Gold lace one half inch wide, 24 inches long. Gold bullions $1\frac{1}{4}$ inches long. To be made with a stripe of gold lace, doubled, and bearing a gold Turk's head slide of the same width as the lace. The ends of the strap inserted in a tassel of 12 gold bullions, inclosing 5 blue bullions and having a basketwork head.

140. Belt, full dress.—(1) For all commissioned officers, except chief warrant officers.

(2) *General style*.—To be of the best quality (black grained leather, best quality of dark navy blue silk webbing), brass belt plate and mountings gold-plated, and standard gold embroidered thread. Width of belt, $1\frac{1}{4}$ inches; width of webbing, $1\frac{1}{2}$ inches; length of belt plate, $2\frac{3}{4}$ inches; width, 2 inches. The belt shall be made of dark navy blue silk webbing backed with silk grained leather; sling straps to be of silk webbing, double, both sides alike, seven-eighths inch wide, the upper sling being shorter than the lower, fitted with brass snap hooks for attachments to sword; belt-buckle plate to be fine die stamped, not cast, and all mountings to be extra heavy gold-plated and hand-burnished. To have gold stripes woven in webbing of belt and sling straps, indicating the different ranks, as follows:

a. *Rank of rear admiral and rank of commodore*.—Three woven gold stripes, each one-fourth inch wide, the two outer stripes on the upper and lower edges, respectively, the third one in the middle; sling straps to be seven-eighths inch wide, with three one-eighth inch gold woven stripes, one on each edge and one in the middle.

b. Rank of captain and commander.—The same as for rear admiral and commodore, except that there shall be seven gold stripes, each one-sixteenth inch wide, in the belt, and on the sling strap three $\frac{1}{16}$ -inch gold stripe.

c. Officers of and below the rank of lieutenant commander.—The same as subparagraph *b*, but with five gold stripes in the belt and no middle stripe in the sling strap.

141. Belt, undress.—(1) For all officers, except boatswains (L) and electricians on telephone line duty.

(2) *General style.*—To be of plain black grained leather of best quality; buckle and mountings of brass, gold plated. The belt to be 2 inches wide; sling straps three-fourths inch wide; buckle to be $2\frac{3}{4}$ inches in length and 2 inches in width and to bear design as per standard pattern in bold relief, die stamped and not cast. Buckle and mountings to be extra gold plated and hand burnished. The upper sling strap shall be shorter than the lower and fitted with brass snap hooks for attachment to sword.

142. Belt, plate.—(1) For all officers, except boatswains (L) and electricians on telephone line duty.

(2) *General style.*—To be of brass, gold plated, hand burnished, and to measure $2\frac{3}{4}$ inches in length and 2 inches in width. The design on the center of the plate shall be a crouching eagle perched upon the shank of an anchor lying horizontally, and encircling this design there shall be a stud-link chain cable shackled to the ring of the anchor. The outer rim shall be three-eighths inch wide and composed of oak leaves in relief, all according to pattern.

143. Epaulets.—(1) For all commissioned officers, except chief warrant officers, in three standard patterns, according to rank, as follows:

a. Rank of rear admiral and rank of commodore.—The strap to be $2\frac{1}{4}$ inches wide and 6 inches long; frog $4\frac{1}{4}$ inches wide; crescent eleven-sixteenths inch in broadest part; bullions $3\frac{1}{2}$ inches long and five-eighths inch in diameter.

b. Rank of captain or commander.—The same as above, except that the bullions shall be 3 inches long and one-half inch in diameter.

c. Rank of lieutenant commander and below.—The strap shall be $2\frac{1}{2}$ inches wide, 6 inches long; frog $4\frac{3}{4}$ inches; crescent eleven-sixteenths inch in the broadest part; bullions 3 inches long, three-eighths inch diameter.

(2) *General style.*—To be of best quality and grade of gilt bullions and lace (gold-plated copper base) for body of epaulets; small-size Coast Guard gilt buttons, and best quality of lining material and findings. The strap and frog to be of metal, slightly curved; the under part of the strap to be covered with black leather and equipped with suitable fastenings by which the epaulet can be secured to the coat. On the upper part of the strap, about 1 inch from the inner edge and in center of strap, a small-size Coast Guard gilt button is to be placed. The bottom of the frog to be covered with black silk velvet, the top and bottom of the frog to be padded. The top of the strap and the frog to be covered with gold lace; the edges of the strap to be embroidered with bullion, semiround, to about one-fourth inch in width. A gold cord in the shape of a crescent, the thickness of which for the various ranks will be as described in paragraph 1 of this article, is to surround the frog on top, the thickest part of this molding to be eleven-sixteenths inch in center of outer edge and tapering down to where the points meet the strap; this crescent is to be surrounded by an additional gold cord about one-eighth inch in diameter, where it is fastened to the frog. On the underside of the frog, around the outer edge, a piece of stiff gold webbing, about 1 inch wide and lined with black silk velvet, is to be secured. Around the outer edge of the frog are to be secured two rows of bullions, the inner row to be smaller in dimensions than the outer row, the dimen-

sions for which for the various ranks are given in paragraph 1 of this article. United States Navy standard gold and silver embroidery shall be used for the rank and corps devices.

144. The rank insignia for epaulets shall be as follows:

(a) *Officers of rank of rear admiral.*—Two embroidered 5-pointed silver stars, of size to be inscribed in a 1-inch circle, placed on the long axis of the frog, dividing it inside the crescent into three equal parts.

(b) *Rank of commodore.*—One embroidered 5-pointed silver star, of same size as above, mounted at intersection of the median lines of the frog and shank.

(c) *Rank of captain.*—An embroidered silver spread eagle, measuring $2\frac{1}{4}$ inches across the wings, 1 inch high; arrow tips to laurel branch end, $1\frac{1}{4}$ inches; mounted at intersection of the median lines of the frog and shank.

(d) *Rank of commander.*—An embroidered silver oak leaf, measuring $1\frac{1}{2}$ inches from stem to tip, 1 inch extreme width; mounted at intersection of the median lines of the frog and shank.

(e) *Rank of lieutenant commander.*—The same as for the rank of commander, with a gold instead of a silver leaf, mounted at intersection of the median lines of the frog and shank.

(f) *Rank of lieutenant.*—One pair of embroidered silver bars 1 inch long by one-fourth inch wide, one-fourth inch apart; mounted at intersection of the median lines of the frog and shank.

(g) *Rank of lieutenant, junior grade.*—One embroidered silver bar as described above; mounted at intersection of the median lines of the frog and shank.

(h) *Rank of ensign.*—One gold embroidered bar, of dimensions given above; mounted at intersection of the median lines of the frog and shank.

145. Anchor device for epaulets.—For all commissioned officers except chief warrant officers.—On the strap of the epaulet shall be mounted a silver embroidered foul anchor $1\frac{1}{2}$ inches long, 1 inch across the flukes, with stock eleven sixteenths inch long, shank parallel with and on median line of strap, crown outboard and ring 1 inch clear of epaulet button.

146. Shoulder marks.—(1) For all officers.

(2) To be worn on white service coats and overcoats.

(3) To be from 5 to $5\frac{1}{2}$ inches long, $2\frac{1}{4}$ inches wide; the outer end squared, and the inner end terminating in a symmetrical triangular peak, extending 1 inch beyond the parallel sides. To be made of dark blue cloth, lined with black silk, worked over one thickness of stiffening material that will not curl when wet. At the center of the peak a small-size Coast Guard gilt button, snap fastening, is to be placed for the purpose of attaching the mark to the coat by fastening the under strap to the body of the shoulder mark. For officers of the rank of rear admiral and commodore the top of the shoulder mark shall be covered with 2-inch gold lace, showing a margin of $\frac{1}{4}$ inch of blue cloth.

(4) *Devices shall be worked over the lace as follows:*

a. *Rear admiral.*—A silver foul anchor, $1\frac{1}{2}$ inches long over all, width from tip to tip 1 inch, stock fifteen-sixteenths inch long; mounted with the crown pointing outward on the middle line of the shoulder mark, one-half inch clear between the anchor and the button; two silver, 5-pointed stars, each of a size to be inscribed in a circle three-fourths inch in diameter, mounted with one ray pointing inward and with the centers of the stars set on the center line of the shoulder mark, $1\frac{1}{4}$ inches apart, from center to center of stars, the outer star three-fourths inch from end of shoulder mark.

b. *Commodore.*—The same as for rear admiral, except that there shall be but one star, center of the star on center line of the shoulder mark, midway between anchor and end of shoulder mark.

c. Captain and ranks below.—The shoulder mark shall not have the covering of gold lace prescribed for rear admiral and commodore, but the rank and corps shall be indicated by stripes of gold lace and the embroidered gold shield. The outer stripe of lace shall be parallel to and one-fourth inch from the end of the shoulder mark, except that for the rank of ensign chief warrant and warrant officer the stripe of lace shall be one-half inch from the end of the shoulder mark, and the embroidered gold shield shall be on the center line of the shoulder mark and one-fourth inch from the inner stripe; stripes to be set one-fourth inch apart and the grade device for warrant officers to be placed one-fourth inch above the shield. The number and the width of stripes shall be as prescribed for the sleeves of blue coats, including the distinctive colored cloth for constructors and district commanders.

See A. 1
147. Aiguillettes.—(1) Aiguillettes shall be worn on the left side by officers when on duty as aides to the commandant. (Only aides to the President wear them on the right.) With overcoats they shall be worn on the outside.

(2) Dress aiguillettes shall be worn on service uniforms by aides on occasions of ceremony and on social occasions when prescribed.

(3) Service aiguillettes shall be worn only on service dress uniforms.

148. Dress aiguillettes.—(1) Dress aiguillettes shall be made according to pattern and consist of 2 single plaits and 2 loops starting from each end of a plait of blue and gold gilt one-fifth inch thick; at the termination of the plaits shall be about 3 inches of plain cord ending in gilt metal tags $3\frac{1}{2}$ inches long, mounted with 2 silver anchors.

(2) For attaching the aiguillettes to the shoulder the cord shall be bound together, lying flat, side by side, by a strip of $1\frac{1}{2}$ -inch gold lace. The aiguillettes shall be attached at this binding to the shoulder of the coat just inside the sleeve band seam by a clasp pin. A small flat button covered with black silk shall be placed under the coat collar at the height of the collar bone for securing the becket to the aiguillettes.

(3) When dress aiguillettes are worn with a white service or aviation coat, the becket shall be attached to the top button of the coat.

149. Service aiguillettes.—(1) Service aiguillettes shall be made according to pattern and shall consist of two loops of aiguillette cord one-fifth inch in diameter fastened on the shoulder and going around the shoulder just under the armpit.

(2) Aiguillettes shall be fastened to shoulder by strip of $1\frac{1}{2}$ -inch gold lace and clasp pin as for dress aiguillettes.

150. The rank of an officer is primarily indicated by the number and the kind of stripes on his sleeves; it is also indicated on epaulets and shoulder marks, and in part by the markings on the cocked hat, cap, full dress trousers, and belt.

151. Sleeve markings (stripes).—(1) Sleeve stripes shall encircle the sleeve and be of gold lace except those for overcoats, which shall be of lustrous black flat braid, and those for chief warrant officers and warrant officers, which shall be broken, alternating blue and gold. The spacing between stripes shall be one-fourth inch; the lower stripe shall be 2 inches from the edge of the sleeve and parallel thereto.

(2) The following stripes shall be worn on the sleeve of blue coats by officers of the following or equivalent ranks:

Rear admiral.—One 2-inch stripe with one $\frac{1}{4}$ -inch stripe above it.

Commodore.—One 2-inch stripe.

Captain.—Four $\frac{1}{2}$ -inch stripes.

Commander.—Three $\frac{1}{2}$ -inch stripes.

Lieutenant commander.—Two $\frac{1}{2}$ -inch stripes with one $\frac{1}{4}$ -inch stripe between them.

Lieutenant.—Two $\frac{1}{2}$ -inch stripes.

Lieutenant (junior grade).—One $\frac{1}{2}$ -inch stripe with one $\frac{1}{4}$ -inch stripe above it.

Ensign.—One $\frac{1}{2}$ -inch stripe.

Chief warrant officer.—One $\frac{1}{2}$ -inch stripe, the gold lace to be woven at intervals of 2 inches with dark blue silk thread in widths of one-half inch.

Warrant officer.—One $\frac{1}{4}$ -inch stripe, the gold lace to be woven at intervals of 2 inches with dark blue silk thread in widths of one-half inch.

(3) Constructors and district commanders shall wear bands of colored cloth around the sleeves, filling the intervals between the gold stripes, the colors and materials to be as follows:

Constructors: Light-brown velvet.

District commanders: Olive-green velvet.

Where but one stripe of lace is worn, the colored cloth shall show one-fourth inch above and below the stripe.

152. Sleeve markings (corps devices).—In addition to the insignia of rank indicated by the above-mentioned stripes (and different colored cloths) officers of the several corps and warrant officers shall wear one-fourth inch above the sleeve stripes, except on overcoats, the following insignia of corps, all to be embroidered and of a size to be inscribed in a circle $1\frac{1}{4}$ -inch in diameter except as otherwise noted. These shall be known as corps devices. The shields and corps devices shall be made of gold embroidery.

(a) *All officers.*—A gold embroidered shield 1 inch in length shall be set midway between the seams, one-fourth inch above the upper stripe of lace.

(b) *Chief warrant and warrant officers.*—Shall wear an embroidered grade device, to be placed one-fourth inch above the shield.

Grade devices for chief warrant and warrant officers shall be gold embroidered, of a size to be inscribed in a circle $1\frac{1}{4}$ inches in diameter, except as otherwise noted, as follows:

(a) *Chief boatswains and boatswains.*—Two foul anchors crossed on center of shanks, crowns down.

(b) *Chief gunners and gunners.*—A flaming spherical shell, flame pointing toward the shoulder, device to be three-fourths inch wide and $1\frac{1}{4}$ inches high.

(c) *Chief machinists and machinists.*—A 3-bladed propeller, one blade pointing upward.

(d) *Chief carpenters and carpenters.*—A carpenter's square, point down.

(e) *Chief pay clerks and pay clerks.*—A sprig of three oak leaves, the leaves to be distinctly and separately outlined except where brought together at the stem of the sprig, of a size to be inscribed in a rectangle $1\frac{1}{4}$ inches long and three-fourths inch wide; to be set with the longer axis of the device parallel to the stripe of lace, with stems to the front.

(f) *Chief radio electricians and radio electricians.*—A spark.

(g) *Chief electricians and electricians.*—A globe.

(h) *Chief sailmakers and sailmakers.*—A diamond, $1\frac{1}{4}$ inches long and seven-eighths inch wide, the long axis to be parallel to the seam of the sleeve.

See A 24 (1) **153. Aviation insignia.**—(1) A gold embroidered or bronze gold-plated metal pin, winged, foul anchor surcharged with a shield one-half inch in height, $2\frac{3}{4}$ inches from tip to tip of wings; length of foul anchor seven-eighths inch.

(2) To be worn on the left breast of qualified Coast Guard aviators actually serving under orders involving flying. Wings horizontal.

(3) Officers holding designation as Coast Guard aviation observers shall wear an insignia the same as for Coast Guard aviator as to gold wings, but that the central device shall be an "o" circumscribing an erect plain anchor, both in silver. The "o" and anchor to be in bold relief, the center of the "o" being filled in gold.

(4) When worn with ribbons or medals the aviation insignia shall be uppermost.

(5) The embroidered device shall be worn by officers on blue coats.

(6) The pin device shall be worn by officers on white coats.

(7) A miniature aviation insignia (pin type), scale one-half of that of original, shall be worn when miniature medals are prescribed.

154. WORKING DRESS FOR AVIATORS.--

(1) The working uniform is authorized for commissioned, chief warrant, warrant and chief petty officers detailed to duty involving flying. It is to be worn only when flying and when attached to and performing duty at an aviation unit. Other uniforms will be worn in accordance with Regulations, and as prescribed by proper authority.

(2) In warm climates necessitating the removal of the coat of the aviation working dress uniform, the insignia of rank, a metal pin device, will be worn by all commissioned and warrant officers, on the collar of the shirt. The metal pin device shall be placed on each side of the shirt collar, 1 inch from the front edge, the collar being turned down.

Commissioned and warrant officers.

(3) (a) Material.--To be of gabardine, elastic, serge, or whipcord for winter. Cotton for summer.

(b) Color.--Winter uniform to be of forestry green. Summer uniform to be of khaki.

(c) Style of coat.--Front: To be a single-breasted, 3-button coat; roll collar and notch lapel; to have four outside pockets, upper pockets

sewed flat to coat; lower pockets to be of the bellows style. Each pocket to have a flap, and the coat to be lined with green material. The coat to extend to the crotch or a little below, according to the height of the wearer, and to be cut to fit the figure easily. Around the waist to be a belt 2 inches in width of the same material as the coat, to be sewed down all around. The bottom coat button to be in the middle of the belt; the three front buttons spaced approximately $3\frac{3}{4}$ inches apart. All seams to be plain, and the edges of the coat front, collar, belt, pockets, flaps, and shoulder straps to have one row of stitching one-eighth inch from the edge. The back seam to be an open vent below the belt.

Back: To have a bellows plait from outer edge of each shoulder seam to the belt, following the line of each side seam. This is to allow ease in any position of the arms. (Note.--This plait is omitted in the summer khaki uniform.)

(d) Shoulder straps.--To have one strap on each shoulder lined with green, sewed in at the shoulder seams only, extending to the base of the collar, and to be $2\frac{1}{2}$ inches at the shoulder seam, tapering to $1\frac{1}{2}$ inches at a point 1 inch from the collar end, the collar end to be pointed and attached to the coat through a buttonhole by a 9/16-inch bronze Coast Guard button attached to the coat.

(e) Pockets.--To have the inside breast pockets placed in any desired position.

Upper pockets: The two outside top pockets, one on each breast, to be sewed flat to the coat and to be $5\frac{1}{2}$ inches at the top and $6\frac{1}{4}$ inches at the bottom and 7 inches in height; lower corners to be rounded; the top of the pockets to be placed on a line approximately $1\frac{1}{4}$ inches above the top coat button.

Lower pockets: To be of the bellows style, with rounded lower corners, extending from 1 inch below the belt to 1 inch above the bottom of the coat, width at the top $9\frac{1}{2}$ inches and at the bottom $12\frac{1}{2}$ inches.

Flaps: The outside pockets to have flaps of the same material, stitched just above the pocket opening, and to be 3-pointed, with a vertical buttonhole in the center point to accommodate a button sewed to the pocket, the top flaps to be $2\frac{1}{2}$ inches deep, the tops of the flaps of the bottom pockets to be sewed under the lower edge of the belt and to be $3\frac{1}{2}$ inches deep.

(f) Buttons.--To be of the standard Coast Guard design in bronze metal; the three front buttons to be 35-line; the buttons for the shoulder straps and pocket flaps to be $22\frac{1}{2}$ -line.

(g) Insignia of rank.--Shields to be embroidered in black silk. Rank, as designated under markings elsewhere herein, to be in black mohair braid.

(h) Breeches.--To be of the same material as the coat, cut loose at the thigh and tight at the knee and from the knee down to a point above the ankle; to be closed from the knee down by small dark buttons spaced close together or lacing on the outside of the leg. Strappings of the same material, and the style of pockets optional with the wearer.

(i) Trousers.--To be of same material as coat, cut 19-inch knee and 16-inch bottom for 39-inch seat figure, and other sizes in proportion.

(j) Shoes and puttees.--To be of russet leather.

(k) Shirt.--Khaki, soft collar.

(l) Tie.--Black.

(m) Cap.--To be of the design prescribed for commissioned officers, except that the cloth top shall be of the same material as the uniform.

Cap, flying.--To be a soft, folding, lined cap, made of the same material as the uniform prescribed in this article. Top to curve from front to rear, to be $3\frac{1}{8}$ inches high in front, $4\frac{5}{8}$ inches high in center, and $3\frac{1}{4}$ inches high in rear. To have a flap turned over from the bottom, and curved from front to rear, flap to be $1\frac{7}{8}$ inches high in front, $2\frac{5}{8}$ inches high in center, and $2\frac{1}{2}$ inches high in rear, flap on left side to be continued to right side from the front and overlaid over flap on right side with a triangular effect, slanting from the top of the flap in front to a point at the bottom of the right side of the cap $3\frac{1}{8}$ inches from the front. Inner side of cap to be fitted with a leather sweat band 1 inch in width. Edges of cap to have $1/16$ -inch stitching, flap to have $1/4$ -inch double-stitching along edge. Folds of flap to be tacked on either side of the cap at points $3\frac{1}{2}$ inches from the front and $3\frac{1}{2}$ inches from the rear of the cap. Edges of flaps of caps for commissioned and chief warrant officers to be embroidered with alternate strands of black and gold silk. Edges of flaps of caps for warrant officers to be plain.

(n) Aviation insignia, flying caps, winter use.--To be gold embroidered winged, foul anchor surcharged with a shield $3/8$ inch in height, $1\frac{1}{4}$ inches from tip to tip of wings, overall height of insignia to be $5/8$ inch. Aviation insignia, flying caps, summer use.--To be a bronze, gold-plated insignia of the same design and size as the above, suitable for pinning on cap. Aviation insignia to be worn well forward on the left side of the cap.

(o) Rank, insignia, flying caps, winter use.--To be embroidered insignia of the type prescribed by article 144, with the exception that sizes shall be as follows: Stars are to be of size to be inscribed in $\frac{3}{4}$ inch circle. Eagle to be $1\frac{3}{4}$ inches in length and $\frac{5}{8}$ inch in overall height. Oak leaf to measure $1\frac{1}{8}$ inches in overall height, 1 inch in overall width. Bars to be $\frac{5}{8}$ inch in height, $\frac{1}{8}$ inch in width. When two bars are worn they shall be spaced $\frac{1}{8}$ inch apart. Rank insignia, flying caps, summer use.--To be gold or silver plated insignia, as the cases may be, suitable for pinning on cap. Rank insignia to be worn well forward on the right side of the cap, directly opposite the aviation insignia. In place of rank insignia chief warrant and warrant officers will wear corps devices as prescribed by article 152, of a size to be inscribed in $\frac{3}{4}$ -inch circle.

Chief petty officers.

(4) (a) Material.--To be gabardine, serge, or whipcord for winter. Cotton for summer.

(b) Color.--Winter uniform to be of forestry green. Summer uniform to be of khaki.

(c) Coat.--To be of same style as that prescribed by article 154 (3)(c), with the exception that it shall be a 4-button coat.

(d) To have no shoulder straps.

(e) Pockets to be of same style as those prescribed by article 154 (3)(e).

(f) Buttons.--To be of the standard Coast Guard design in bronze metal; front and pocket buttons to be 30 line.

(g) Insignia of rank.--Shield to be embroidered on right sleeve in black silk. Rating badges, service and distinguishing marks to be those prescribed by the Regulations.

(h) Trousers.--To be of the same style as prescribed by article 154 (3)(i).

(i) Shoes.--To be of russet leather.

(j) Shirt.--To be of khaki, soft collar.

(k) Tie.--Black.

(l) Cap.--To be of the design prescribed for chief petty officers, except that the cloth top shall be of the same material as the uniform. Cap, flying.--To be same style as prescribed by article 154 (3)(m), except that edges of flaps will not be embroidered.

(m) Aviation insignia, flying caps, winter use.--To be similar to that prescribed by article 154 (3)(n), except that it shall be embroidered in yellow silk. Aviation insignia, flying caps, summer use.--To be similar to that prescribed by article 154 (3)(n), except that it shall be embroidered in yellow silk.

(n) Rank insignia, flying caps.--To be similar in design to cap device prescribed in article 417, except that it shall be no larger than 1 inch in height. It shall be embroidered in silk well forward on the right side of the cap, directly opposite the aviation insignia.

(5) Service caps will be worn at stations. Flying caps may be worn while in flight or while on detached duty with aircraft away from stations.

155. MESS JACKET.--For all commissioned officers except chief warrant officers.

Material.-- Shall be linen duck, union duck, cotton duck, or bleached palm-beach cloth.

Garment Specifications:--

General Style.--A short white body coat without skirts.

Length.--To come about $2\frac{1}{2}$ inches below waist line. Bottom edge curved slightly over hips and dipping in front.

Collar.--Regular collar. Peaked lapels as on evening dress coat.

Lining.--Unlined.

Pockets.--No pockets.

Buttons.--Coast Guard gilt buttons. Two buttons on each side 7/10 inch (28-line) so placed that top button is $3\frac{1}{2}$ inches from front edge, and lower button $2\frac{1}{2}$ inches from front edge. Buttons to be $3\frac{1}{2}$ inches apart vertically. Lower buttons to $1\frac{1}{2}$ inches from bottom edge. Two 7/10 inch (28-line) buttons linked together to close fronts at top buttonholes.

Buttonholes.--Two on each edge $3\frac{1}{2}$ inches apart. Lower hole is to be $1\frac{1}{2}$ inches from bottom of jacket.

Seams.--Turned in and stitches $1/8$ inch wide. No raw edge of material to show inside garment.

Edges.--Single-stitched $1/8$ inch wide.

Loops.--Two loops on each shoulder for attaching shoulder marks.

156. TROUSERS, MESS-DRESS, WHITE.--For all commissioned officers, except chief warrant officers.

Material.--Shall be the same as used for mess jacket.

Garment Specifications.--No side pockets, or hip pockets, fob pocket in right front. No loops. No back straps. Cut higher in body than service trousers to come up under dress vest and is to be worn with suspenders. Suspenders button inside waistband. Fly front. Plain seams.

CHAPTER V

OTHER ARTICLES OF UNIFORM

170. BUTTONS.--(1) Coast Guard buttons shall be convex, of standard pattern and of four sizes in exterior diameter. The sizes are as follows: 1 inch (40-line); $\frac{3}{8}$ inch (35-line); $\frac{7}{10}$ inch (28-line) and $\frac{9}{16}$ inch ($22\frac{1}{2}$ -line). The relief on the smaller size buttons shall be in proportion to that on the large button. The outer rim shall be plain and smooth burnished, with an inner rim of rope design; in the center a perpendicular foul anchor with wooden stock, the crown and flukes resting between a laurel and oak wreath, 13 leaves on each side, and perched upon the anchor stock, with a claw on each side, an eagle rising.

(2) Black buttons shall be of vegetable ivory and shall be of the size prescribed in the detailed specifications for various garments.

(3) Shirt studs for evening wear shall be of plain gold, one-fourth inch in diameter, two of which shall be visible above the waistcoat on a plain white starched bosom shirt. Cuff buttons shall be of plain gold and of link pattern.

171. SHIRTS.--(1) Shall be of plain white cotton or linen only opened in front showing plain white cuffs. With evening dress coat and mess jacket, the bosom shall be stiff and starched, without plaits, and showing two shirt studs above the waistcoat. With other coats the bosom may be soft.

(2) The dark navy-blue flannel or cotton shirt with collar attached may be worn with service dress at sea, or in such weather or under such circumstances as may warrant it when prescribed by the senior officer present.

172. COLLARS.--Shall be plain white, stiff, and starched, and worn with all uniforms except service dress white. A standing wing collar with square tips shall be worn with the evening dress coat. A standing collar may be worn with the service coat, white. With other uniforms a turn-down collar shall be worn. A turn-down collar shall be worn with the mess jacket. A white, presentable, soft collar may be worn with the uniform during working hours and while at sea when prescribed by the commanding officer.

173. CUFFS.--Cuffs shall be plain white and starched. With service dress unstarched cuffs are permitted.

174. NECKWEAR.--Neckties shall be of plain black woven silk or satin. A four-in-hand shall be worn with the frock and blue service coats, and a bow with the evening dress coat and mess jacket. The wearing of mufflers with overcoats is optional. When mufflers are worn they shall be of white silk.

175. GLOVES.--White service gloves shall be of lisle thread or skin, with white stitching. Service gloves shall be iron gray in color and made of suede, lisle, silk or cotton thread, with stitching of the same color. Gloves when worn with blue service dress or with overcoats shall be the service glove; when worn with any other uniform they shall be white.

176. SHOES.--Black shoes, high or low oxford, shall be laced, of black leather, and shall be worn when blue trousers are prescribed; black patent leather shoes, conventional style, when evening dress is worn. White shoes, of canvas or skin of the same style as black leather shoes, shall be worn when white trousers are worn.

177. SOCKS.--Shall be of plain undecorated material; black socks shall be worn with blue trousers and white socks with white trousers.

178. MOURNING BADGES.--Shall be of black crepe. The one around the arm shall be 3 inches wide, and worn on the left side halfway between the shoulder and the elbow; that on the sword hilt shall be the same width and 20 inches long; a bight knotted at the sword hilt. They will be worn when prescribed, and at no other time.

179. LEGGINGS.--Shall be of the same style, pattern, and color for officers and enlisted persons alike as prescribed in Article 467.

180. RAIN CLOTHING, FOUL WEATHER.--Foul weather rain clothing consisting of long and short coats, long trousers and southwesters of double texture water-proof cloth, with or without rubber boots, may be worn by officers in foul weather at sea or port unless especially ordered not to be worn.

CHAPTER VI

DECORATIONS, MEDALS, BADGES, AND RIBBONS

200. DECORATIONS, MEDALS, BADGES, AND RIBBONS.--Shall be worn with the uniform as set forth in Chapter II under the heading of "Designation of uniform." The laws governing the award of the medal of honor, distinguished-service medal, and Navy cross are set forth in the act of Congress approved February 4, 1919.

201. HOW WORN.--(1) The medal of honor is worn pendent from a ribbon placed around the neck under the coat. With full dress white, the ribbons pass out from inside the coat collar between the upper and lower hooks, the medal hanging 1 inch below the collar. With evening clothes it hangs 1 inch below the tie. With frock coat the medal hangs just below the opening where lapels meet.

(2) Medals and badges, except the medal of honor, shall be worn on the left breast, in one horizontal line, suspended from a single holding bar, the upper edge of which shall be on a line 1 inch below the point of the shoulder. (By the point of the shoulder is meant a point in front halfway between the top and the bottom of the shoulder joint.) The holding bar shall not be longer than from the fold of the left lapel of the frock coat to the armhole seam, and so placed upon the uniform that its center shall be at a point midway between the fold of the left lapel of the coat and the left armhole. When a medal or badge has an exposed bar at the top of the ribbon such bar shall be mounted on the

front of the holding bar or shall form a part of such bar, and where there are several such exposed bars on a single medal or badge the uppermost bar shall be so mounted. When the number of medals and badges to be worn is such that they can not all be suspended from a holding bar of the prescribed length and at the same time be fully seen, they shall overlap sufficiently to permit them all to be mounted on the bar, each medal or badge partially covering the one on its left, and the right-hand one showing in full, the overlapping being equal for all of the medals and badges worn. The holding bar for the suspension of medals and badges shall be of metal or other material of sufficient stiffness and shall be wholly covered by the ribbons or exposed bars.

(3) Ribbons of decorations, medals, and badges shall be arranged as follows: They shall be worn in horizontal rows of three each, if that number or more be possessed, the rows to be spaced $\frac{1}{4}$ inch apart. If not in multiples of threes, the upper row shall contain the lesser number, the center of this row to be over the center of the one below it. They shall be worn on the left breast clear of the lapel, as far as practicable, and in a position corresponding to that of the bar for medals and badges. These ribbons shall be made in $\frac{1}{2}$ -inch lengths of the same ribbon that supports the decoration, medal, or badge, with sufficient stiffening to keep them from wrinkling, without intervals. They shall be arranged on a bar or bars to be pinned on the coat, but may be sewed on the service dress, blue coat.

(4) There are four types of insignia: (a) Large medals, (b) miniature medals, (c) large ribbons, (d) miniature ribbons.

Medals, large or miniature, are worn when gold-striped trousers are worn; and in addition with dress blue and evening dress blue A and B; ribbons at all other times.

Large medals or large ribbons are worn with daytime uniforms.

Miniature medals or miniature ribbons are worn with evening uniforms.

202. MINIATURES.--Miniature replicas of all decorations (except the medal of honor), medals, and service ribbons shall be of a scale $\frac{1}{2}$ of that of the original and shall be worn in lieu of medals or ribbons with evening full dress and evening dress, blue, A and B, and may be prescribed by competent authority for full dress white. The medal of honor shall not be worn in miniature.

203. AMERICAN DECORATIONS, MEDALS, AND BADGES.--(1) The order in which American decorations, medals, and badges, or their ribbons shall be worn, shall be as follows:

- Medal of Honor (Navy)
- Medal of Honor (Army)
- Brevet Medal
- Distinguished Service Medal
- Gold Life Saving Medal
- Silver Life Saving Medal
- Navy Cross
- Distinguished Flying Cross
- Specially Meritorious Medal
- Distinguished Service Cross (Army)
- Distinguished Service Medal (Army)
- Silver Star (Army)
- Purple Heart (Army)
- Soldier's Medal (Army)
- Distinguished Flying Cross (Army)

Medal Commemorating the Battle of Manila Bay (Dewey Medal)
Medal Commemorating Naval Engagements in West Indies (Sampson Medal)
NC-4 Medal (Commemorating first Transatlantic Flight in U. S. Flying Boat NC-4)
Medal Commemorating the Byrd Antarctic Expedition (1928-1930)
Medal Commemorating the Second Byrd Antarctic Expedition (1933-1935)
Civil War Campaign Medals (Navy and Army)
Indian Campaign Medal (Army)
Expeditionary Medal (Navy)
Expeditionary Medal (Marine Corps)
Spanish War Service Medal (Army)
Spanish Campaign Medals (Navy and Army)
Cuban Occupation Medal (Army)
Porto Rican Occupation Medal (Army)
Philippine Campaign Medals (Navy and Army)
Philippine Congressional Medal (Army)
China Campaign Medals (Navy and Army)
Cuban Pacification Medals (Navy and Army)
Mexican Service Medal (Army)
Nicaraguan Campaign Medal (1912) (Navy)
Mexican Service Medal (Navy)
Haitian Campaign Medal (1915) (Navy)
Mexican Border Service Medal (Army)
Dominican Campaign Medal (Navy)
Victory Medal (Navy and Army)
Haitian Campaign Medal (1919-1920) (Navy)
Second Nicaraguan Campaign Medal (Navy)
Yangtze Service Medal (Navy)
Good Conduct Medals (Coast Guard, Navy and Marine Corps)
Bailey Medals (Navy)

Medals or badges awarded for service performed while in the Army, Navy, Marine Corps, Coast Guard, or other branch of the Government, if not included among those specified above, in the order specified by the respective services. If conferred for war or campaign service, they shall be worn to conform with the chronological sequence as set forth in this list; but if for otherwise meritorious conduct or service proficiency they shall be worn to conform to the general plan set forth in these regulations, and as far as consistent with the order specified by their respective services.

Medals or badges for excellence in small-arms firing.

(2) Medals or badges for excellence in small-arms firing in the following order:

- a. Distinguished marksman's badge.
- b. Expert rifleman's badge. (Not worn if "a" is held.)
- c. Expert pistol shot's badge.
- d. Medals given by the National Rifle Association for excellence in shooting at matches held under the cognizance of that association, worn in the order in which won.

204. (1) The wearing of the following badges is optional with the holders, but if these or any of them are worn, none of the decorations, medals, or badges awarded by the Government shall be worn at the same time with them:

- a. Badges of military societies commemorative of the wars of the United States.

b. Badges of the Regular Army and Navy Union and of the Army and Navy Union of the United States.

c. Corps and division badges of the Civil War and the Spanish War.

(2) The badges referred to in subparagraph *a* of the preceding paragraph are the distinctive medals and badges adopted by societies of men who have served in the Army or Navy of the United States in the War of the Revolution, the War of 1812, the Mexican War, the War of the Rebellion, the Spanish-American War, and the incident insurrection in the Philippines, the China relief expedition of 1900, and the World War. The law permits them to be worn upon all occasions of ceremony by officers and men of the Army, Navy, Marine Corps, and Coast Guard who are members of said organizations in their own right. Persons who by right of inheritance and election are members of any of the above-named societies are members thereof in their own right.

205. Not more than one medal of honor or one distinguished-service medal or one Navy cross shall be issued to any one person, but for each succeeding deed of service sufficient to justify the award the President may award a suitable emblem or insignia to be worn with the decoration and the corresponding rosette or other device. By direction of the President a gold 5-pointed star, one-quarter of an inch in diameter, will be issued to any person already holding a medal of honor, distinguished-service medal, or Navy cross, to denote the award of a second medal of honor, distinguished-service medal, or Navy cross, respectively. The star will be worn on the ribbon attached to the medal or cross and also upon the service ribbon when worn in lieu of the medal or cross.

206. When decorations, medals, badges, and ribbons must not be worn.—Decorations, medals, badges, and ribbons shall not be worn on overcoats nor with civilian clothes, except that on especially appropriate occasions miniature medals may be worn with civilian evening dress. Rosettes or buttons are authorized with all decorations, medals, and badges for optional wear with civilian clothes, to consist of the ribbons of the respective medals made up in rosette form. Honorable-discharge buttons may be worn with civilian clothes.

207. Medals and badges having no ribbons shall be worn only when other medals and badges are worn, except that medals or badges for excellence in gunnery or small arms shall be worn when the ribbons of decorations, medals, and badges are prescribed, one-fourth of an inch below the center of the ribbons.

208. Foreign decorations.—(1) Except as prescribed below, the wearing of foreign decorations or service medals and the corresponding service ribbons is optional. They will be worn on the same occasions as prescribed for American decorations, service medals, or badges and service ribbons, respectively, and will be arranged in the order of the dates of receipt to the left of all American decorations, service medals, and service badges, except that when one individual possesses two or more decorations from the same foreign country the order of precedence of those particular decorations shall be determined by the rules of the country concerned.

(2) An individual not possessing a medal of honor and having a foreign decoration which, under the rules of the country concerned is required to be worn at the neck will so wear it. In case the medal of honor has been conferred and also a foreign decoration which, under the rules of the country concerned, shall be worn in no other place than suspended from the neck, the foreign decoration shall be so worn but shall show below the medal of honor.

(3) So far as may be consistent with the above, foreign decorations and medals will be worn as nearly as practicable in accordance with the regulations of the country concerned.

(4) A person who has received a decoration from the Government of a foreign country will wear the decoration as a courtesy to that country when attending

any public function in any country in the house of or in the honor of a public official or other distinguished citizen or subject of the country whose decoration he possesses. A foreign decoration or service medal will not be worn alone; at least one American decoration, medal, or badge must be worn with a foreign award.

Use the following medals and ribbons indicated by notation in order of precedence in the rank or grade of the United States in the War of the Revolution, the War of 1812, the Mexican War, the War of the Rebellion, the Spanish-American War, and the World War. The law permits them to be worn upon all occasions of ceremony or affairs and men of the Army, Navy, Marine Corps, and Coast Guard are the members of said organization in their own right. Persons who by rank of distinction and election are members of the State or National Academies are permitted to wear them in their own right.

302. No more than one medal or one distinguished-service medal or one Navy cross shall be worn on any one person, but for each succeeding year of service shall be worn the President may award a suitable medal or ribbon to be worn with the decoration and the corresponding service medal or ribbon. By direction of the President a gold 5-pointed star, one quarter of an inch in diameter, will be awarded to any person already holding a medal of honor, distinguished-service medal, or Navy cross respectively. The medal of honor, distinguished-service medal, or Navy cross may also be worn on the left side of the ribbon attached to the medal or cross and also upon the reverse side of the medal or cross.

303. When decorations, medals, ribbons, and ribbons must not be worn.—When wearing medals, ribbons, and ribbons shall not be worn on occasions and when wearing ribbons shall not be worn on occasions except when the wearer is in uniform with ribbons. Ribbons or ribbons are not worn on any other uniform except when the wearer is in uniform with ribbons. Ribbons or ribbons are not worn on any other uniform except when the wearer is in uniform with ribbons. Ribbons or ribbons are not worn on any other uniform except when the wearer is in uniform with ribbons.

304. Medals and ribbons.—Medals and ribbons shall be worn only when other medals and ribbons are worn. Medals and ribbons shall be worn only when other medals and ribbons are worn. Medals and ribbons shall be worn only when other medals and ribbons are worn.

305. Foreign decorations.—(a) Foreign decorations shall be worn on the left side of the chest, below the American decorations. (b) Foreign decorations shall be worn on the left side of the chest, below the American decorations. (c) Foreign decorations shall be worn on the left side of the chest, below the American decorations. (d) Foreign decorations shall be worn on the left side of the chest, below the American decorations. (e) Foreign decorations shall be worn on the left side of the chest, below the American decorations.

306. American decorations.—(a) American decorations shall be worn on the right side of the chest, above the foreign decorations. (b) American decorations shall be worn on the right side of the chest, above the foreign decorations. (c) American decorations shall be worn on the right side of the chest, above the foreign decorations. (d) American decorations shall be worn on the right side of the chest, above the foreign decorations. (e) American decorations shall be worn on the right side of the chest, above the foreign decorations.

307. General regulations.—(a) General regulations shall be worn on the left side of the chest, below the American decorations. (b) General regulations shall be worn on the left side of the chest, below the American decorations. (c) General regulations shall be worn on the left side of the chest, below the American decorations. (d) General regulations shall be worn on the left side of the chest, below the American decorations. (e) General regulations shall be worn on the left side of the chest, below the American decorations.

308. A person who has received a decoration from the Government of a foreign country shall wear the decoration as a courtesy to that country when attending

CHAPTER VII

CARE OF THE UNIFORM

230. The following notes are taken from "A Handbook on the Care of Uniforms," published by the Officers' Uniform Shop:

(a) *General care.*—No matter how well fitting a uniform, and especially the coat, is when new, it will not continue to look its best or keep its shape unless it is carefully put on and kept buttoned. The carrying of large or heavy objects in the pockets will speedily destroy the shape of the best coat. Uniforms should always be kept on hangers when not in use.

(b) *To fold a coat.*—Spread it out, lining down, on a table and turn up the collar. Straighten out the sleeves and fold each side from the lapel notch, bringing lower corners to center seam. Fold the coat over once on center seam. If container will not allow coat being packed at its full length, turn the sleeves up at the elbow before folding the coat.

(c) *To prevent moths.*—Frequent brushing and exposure to sunshine and fresh air will effectually prevent moths. If uniforms are to be put away for a long time and left undisturbed, pack away with camphor balls, cedar wood, or balls of cotton saturated with turpentine.

(d) *To remove oil or grease from blue uniforms.*—Soak a piece of blue cloth in chloroform, petroleum benzine, benzol, or acetone, and rub the spot briskly. The stain will be washed out. The solvent will be rapidly evaporated.

(e) *To remove kerosene.*—Wash in a solution of warm soapy water.

(f) *To remove stains from blue uniforms.*—Paint stains will be removed in a similar manner as given above for oil or grease while paint stain is still fresh. Old and hard paint stains are difficult to remove and oftentimes impossible. The best treatment for old paint stains is to rub them hard with a piece of blue cloth saturated in turpentine.

(g) *Paraffin, wax, etc.*—Place blotting paper over spot and apply hot iron to the blotting paper. Continue this, using clean blotting paper, until the spot is removed.

(h) *Iodine stains* can be readily removed by applying a solution of "hypo" used in photography, also called "anticolor," or sodium hyposulphite, and then rinse thoroughly with water. It may also be removed by using starch as prepared for laundry purposes. Immerse the stained part in the starch and boil; it first turns blue, then disappears.

(i) *Chocolate.*—Cover stain with borax and wash with cold water, then pour boiling water on the stain and rub vigorously between the hands. When dry sponge with a little naphtha, chloroform, or benzine.

(j) *To remove rust, ink, or fruit stains from white uniforms.*—Soak the stained part in a strong solution of oxalic acid, or put some powdered oxalic acid or sodium or potassium acid oxalate on the stain previously moistened with water and rub with a piece of white cotton or linen. The stain will dissolve and can be washed out with water. Oxalic acid and its soluble salts are very poisonous, and care should be taken in handling them.

(k) *Care of gold lace.*—Gold lace will rapidly tarnish and deteriorate if in contact with or hung near any substance containing sulphur, such as rubber or ordinary manila and kraft wrapping paper.

(l) *To remove tarnish from gold lace.*—Gold lace may be cleaned by dipping in solution of potassium cyanide and rinsing thoroughly with water. The use of potassium cyanide is very dangerous, as it is a powerful poison, and extreme care must be exercised. Never under any consideration use it when hands bear cuts or scratches.

(m) *Mildew.*—If stain is recent simply use cold water. If it is an old stain, bleach.

(n) *To clean buttons that have turned green.*—Buttons sometimes turn green when the gold plating is worn off and the copper base becomes covered with green copper carbonate due to exposure to moist air. This can be removed by rubbing gently with acetic acid or any substance containing this acid, such as vinegar or Worcestershire sauce, followed by a thorough washing in fresh water and drying.

(o) *To remove shine from serge uniforms.*—The spot to be treated should be steamed by laying a wet cloth over it and pressing with a hot iron and then rubbing very gently with a piece of "00" sandpaper or emery cloth. This had best be done by a regular tailor.

(p) *To repair a clean cut in a serge or cloth uniform.*—A clean cut in a serge or cloth uniform can be repaired by being rewoven with threads drawn from the material in another part of the garment. This must be done by a regular tailor. This process is rather expensive, but a cut so repaired can not be detected after being rewoven. The O. U. S. can supply the name and address of a firm who make a specialty of such work.

(q) *To remove a singe mark.*—A light singe mark on blue serge or cloth should be rubbed vigorously with the flat side of a silver coin. This will in many cases make a great improvement in appearance. It is, however, not effective in the cases of bad singes or scorches.

Farmers' Bulletin No. 861, obtainable from the Superintendent of Public Documents, Washington D. C., gives excellent information on removal of stains.

(r) *Cap devices.*—These and other embroidered insignia may be kept new and bright by scrubbing them occasionally with a nail brush and ammonia which has been diluted with water. This should be done as soon as there are any signs of tarnishing or corrosion. If the latter has been allowed to continue, or after it has gained a strong hold, the device can not be restored to its original condition. Buttons may be cleaned in the same way.

CHAPTER VIII

MATERIAL SPECIFICATIONS

250. Navy standard 16-ounce cloth.

Stock.—To be about full-blood fleece wool; staple to be of sufficient length to meet the hereinafter-described requirements; free from reworked wools, shoddy, flocks, kemp, and all other impurities.

Threads.—To contain not less than 60 ends and not less than 58 picks per inch.

Strength.—To have a tensile strength of not less than 40 pounds in the warp and not less than 35 pounds in the filling.

Weight.—To weigh not less than 16 ounces per linear yard when 54 inches wide, exclusive of selvage.

Dye.—To be stock dyed with alizarin and indigo and must be absolutely fast to light and exposure and must not crock.

251. Navy standard 14-ounce serge.

Stock.—To be about full-blood, fleece-wool combing, free from all impurities.

Threads.—To contain not less than eighty 2-ply ends and not less than seventy-two 2-ply picks per inch.

Strength.—To have a tensile strength of not less than 80 pounds in the warp and not less than 65 pounds in the filling.

Weight.—To weigh not less than 14 ounces per linear yard when 54 inches wide, exclusive of selvage.

Dye.—To be dyed with a dye containing no logwood and one that is absolutely fast to light and exposure and will not crock.

Shrinking.—All serge shall be thoroughly shrunk and finished by the "London shrinking" process.

252. Navy standard drill, 6¼-ounce.

Stock.—To be cotton.

Threads.—To contain not less than 90 ends and not less than 54 picks per inch.

Strength.—To have tensile strength of not less than 125 pounds in the warp and not less than 90 pounds in the filling.

Weight.—To weigh not less than 6.75 ounces per linear yard when 29 inches wide, including selvages.

Bleaching.—To be bleached a bluish white, without any tendering or stretching whatever in either width or length.

Shrinking.—The drill to be so shrunk that the further shrinkage will not amount to more than 2 per cent in length and 1 per cent in width.

253. Navy standard union duck.

Stock.—To be cotton warp and linen filling.

Threads.—To contain not less than 88 ends and not less than 26 picks (3 threads in shuttle) per inch.

Strength.—To have a tensile strength of not less than 120 pounds in the warp and not less than 100 pounds in the filling.

Weight.—To weigh not less than 6½ ounces per linear yard including selvages.

Bleaching.—To be bleached a bluish white, without any whatever in either width or length.

Shrinking.—The duck to be so shrunk that the further shrinkage will not amount to more than 2 per cent in length and 1 per cent in width.

254. Navy standard linen duck.

Stock.—To be all linen.

Threads.—To contain not less than 90 ends and not less than 38 picks per inch.

Strength.—To have a tensile strength of not less than 120 pounds in the warp and not less than 150 pounds in the filling.

Weight.—To weigh not less than 6.25 ounces per linear yard when 27 inches in width.

Color.—To be bleached a bluish white.

Shrinking.—To be so shrunk that the further shrinkage will amount to not more than 2 per cent in length and 1 per cent in width.

255. Navy standard cotton duck.

Stock.—To be cotton.

Threads.—To contain not less than eighty 2-ply ends and not less than forty-four 2-ply picks per inch.

Strength.—To have a tensile strength of not less than 125 pounds in the warp and not less than 80 pounds in the filling.

Weight.—To weigh not less than 5 ounces per linear yard when 27 inches wide, including selvage.

Color.—To be bleached a bluish white.

Shrinkage.—To be so shrunk that the further shrinkage will amount to not more than 2 per cent in length and 1 per cent in width.

256. Navy standard 28-ounce cloth.

Stock.—To be about full-blood fleece wool; staple to be of sufficient length to meet the hereinafter-described requirements; free from reworked wools, shoddy, flocks, kemp, and all other impurities.

Threads.—To contain not less than 90 ends and not less than 70 picks per inch.

Strength.—To have a tensile strength of not less than 70 pounds in the warp and not less than 52 pounds in the filling.

Weight.—To weigh not less than 28 ounces per linear yard when 54 inches wide, exclusive of selvage.

Dye.—To be stock dyed, bottomed with one-third alizarin black, with the usual mordant, then dyed with two-thirds pure indigo (natural or synthetic) of best quality and must not crock.

257. Navy standard 22-ounce cloth.

Stock.—To be about full-blood fleece wool; staple to be of sufficient length to meet the hereinafter-described requirements, free from reworked wools, shoddy, flocks, kemp, and all other impurities.

Threads.—To contain not less than 90 ends and not less than 64 picks per inch.

Strength.—To have a tensile strength of not less than 65 pounds in the warp and not less than 40 pounds in the filling.

Weight.—To weigh not less than 22 ounces per linear yard when 54 inches wide, exclusive of selvage.

Dye.—To be stock dyed, bottomed with one-third alizarin black, with the usual mordant, then dyed with two-thirds pure indigo (natural or synthetic) of best quality, and must not crock.

258. Navy standard 6¾-ounce linen duck.

Stock.—Warp and filling to be of pure linen.

Threads.—To contain not less than 90 ends and not less than 36 picks, two threads in shuttle, per inch.

Strength.—To have a tensile strength of not less than 125 pounds in the warp and not less than 150 pounds in the filling.

Weight.—To weigh not less than 6.75 ounces per linear yard of 27 inches width.

259. Waterproofing of Navy standard 14-ounce serge for raincoats.

Waterproofing.—The fabric shall be so treated as to thoroughly impregnate the fibers with the insoluble salts of aluminum and render the fibers practically and permanently water repellent. The strength, external appearance, feel, weight, and wearing qualities shall not be impaired or materially altered. The water-repellent qualities imparted to the fabric should withstand the action of the ordinary solvent fluids used in dry cleaning.

260. Navy standard 30-ounce cloth.

Stock.—To be not lower than three-quarter blood-fleece wool, staple to be of sufficient length to meet the hereinafter-described requirements, free from re-worked wools, shoddy, noils, waste, flocks, kemp, and all other impurities.

Threads.—To contain not less than 70 ends and not less than 64 picks per inch.

Strength.—To have a tensile strength of not less than 62 pounds in the warp and not less than 65 pounds in the filling.

Weight.—To weigh not less than 29½ ounces per linear yard when 54 inches wide, exclusive of selvage.

Dye.—To be stock dyed, bottomed with not more than one-third of alizarin red and two-thirds of alizarin blue paste with the usual mordant, then dyed with pure indigo, natural or synthetic of the best quality, and must not crock.

CHAPTER IX

DESIGNATIONS OF UNIFORMS—ENLISTED MEN

300. The uniforms prescribed for enlisted persons of the Coast Guard shall be designated as shown in the following tables.

301. Chief petty officers and officers' stewards and cooks.

Uniform consists of—	Designation of uniforms												
	Dress, blue, A	Dress, blue, B	Dress, blue, C	Dress, white	Undress, blue, A	Undress, blue, B	Undress, blue, C	Undress, white	Working dress, blue, A	Working dress, blue, B	Working dress, blue, C	Working dress, white	Dungarees
Blue coat	×	×	×	×	×	×	×	×	×	×	×	×	
White coat	×			×	×			×	×				
Blue cap	×			×	×			×	×	×	×	×	
White cap		×	×	×	×	×	×	×					
Large ribbons	×	×	×	×	×	×	×	×	×	×	×	×	
Blue trousers	×	×	×	×	×	×	×	×	×	×	×	×	
White trousers	×	×		×	×	×	×	×	×	×	×	×	×
Black shoes			×	×			×	×			×	×	
White shoes													
Dungaree jumper													×
Dungaree trousers													×

¹ Or blue chambray shirt.

² Includes C.P.O.'s (life saving)

(1) Overcoats may be worn in cold weather with any of the prescribed uniforms.

(2) When full dress, blue or white, is prescribed for officers, decorations, medals, and badges shall be worn.

(3) Articles making up undress and working dress are the same as dress, but they may be clothing that may not be new, spick-and-span, but which still are in a serviceable condition.

302. Designation of uniforms for enlisted men of the Life-Saving branch other than chief petty officers.

Uniform consists of	Designation of uniforms									
	Dress, blue, A	Dress, blue, B	Dress, blue, C	Dress, white	Undress, blue, A	Undress, blue, B	Undress, blue, C	Undress, white, A	Undress, white, B	Dungarees
Blue coat	×	×	×	×	×	×	×	×	×	×
Blue trousers	×	×	×	×	×	×	×	×	×	×
Blue cap	×	×	×	×	×	×	×	×	×	×
White cap	×	×	×	×	×	×	×	×	×	×
Large ribbons	×	×	×	×	×	×	×	×	×	×
Jumper, undress, white, <i>white coat</i>	×	×	×	×	×	×	×	×	×	×
Trousers, white	×	×	×	×	×	×	×	×	×	×
Hat, white	×	×	×	×	×	×	×	×	×	×
Black shoes	×	×	×	×	×	×	×	×	×	×
Neckerchief	×	×	×	×	×	×	×	×	×	×
Jumper, dungaree ¹	×	×	×	×	×	×	×	×	×	×
Trousers, dungaree	×	×	×	×	×	×	×	×	×	×
White shoes	×	×	×	×	×	×	×	×	×	×

¹ Or blue chambray shirt.

Blue chambray shirt may be worn with working dress, blue (A) and working dress, blue (B). (See art. 12 (4).)

303. Designation of uniforms for enlisted men other than chief petty officers, men of the Life-Saving branch, and officers, stewards, and cooks.

Uniform consists of—	Designation of uniforms							
	Dress, blue, A	Dress, blue, B	Dress, white	Undress, blue, A	Undress, blue, B	Undress, white, A	Undress, white, B	Dungarees
Jumper, dress, blue	×	×	×	×	×	×	×	×
Jumper, undress, blue	×	×	×	×	×	×	×	×
Jumper, undress, white, <i>white coat</i>	×	×	×	×	×	×	×	×
Trousers, blue	×	×	×	×	×	×	×	×
Trousers, white	×	×	×	×	×	×	×	×
Cap, blue	×	×	×	×	×	×	×	×
Hat, white	×	×	×	×	×	×	×	×
Neckerchief	×	×	×	×	×	×	×	×
Large ribbons	×	×	×	×	×	×	×	×
Jumper, dungaree ¹	×	×	×	×	×	×	×	×
Trousers, dungaree	×	×	×	×	×	×	×	×
Black shoes	×	×	×	×	×	×	×	×

¹ Or blue chambray shirt.

(1) Watch caps may be designated with *undress or working dress*.

(2) Boatswains' mates, quartermasters, guard petty officers and other petty officers on watch, mail orderlies, buglers, messengers, side boys, sentries, men on guard or patrol detail, and coxswains of all boats *shall* wear the neckerchief with undress, blue or white; but other men shall not wear the neckerchiefs with undress, except on occasion when prescribed.

(3) Dress uniforms shall be worn for ceremonies, parades, or reviews unless otherwise ordered. They shall also be worn when on leave or liberty.

(4) Undress uniforms shall be worn on ordinary occasions, either on or off duty.

(5) Working dress shall be worn at battery drills and by details of men or individuals engaged in work for which this dress is necessary.

(6) Overcoats may be worn in cold weather with any of the prescribed uniforms.

(7) Bodies of men under arms, including their petty officers, shall not wear neckerchiefs with undress except when on guard.

(8) Articles making up undress and working dress are the same as dress but they may be clothing that may not be new, spick-and-span, but which still are in a serviceable condition.

(9) When full dress, blue or white, is prescribed for officers, decorations, medals, and badges shall be worn.

304. PRESCRIBED OUTFIT FOR MEN.--(1) The minimum of clothing, for enlisted men shall be as given in the following table. On shore stations in tropical or subtropical climates, or on floating units which are expected to remain in such climates for an extended period, the outfit of warm clothing, overcoats, blue clothing, and heavy underwear, may be reduced in the discretion of the division commander or district commander. Similarly in temperate and frigid climates a reduction of white uniforms may be made at the discretion of the division commander or district commander. A commanding officer of a vessel permanently assigned to duty in Alaskan waters may authorize a reduction in the outfit of white clothing.

(2) The commanding officer of a cutter or a base commander is also authorized to use his discretion in regard to requiring the purchase of rain clothing and rubber boots, the necessity for these articles depending upon the climate and the duties of the individual person.

(3) Nothing in these regulations is to be construed to mean that a man shall not own more clothing than the outfit requires, provided he desires to do so, that it is of authorized pattern, and that it is conveniently stowed. Prior to transfer of men from a training station or receiving ship to a cruising vessel, their outfits are to be completed.

(4) In the event of men who have not sufficient pay due them to entitle them to issues of clothing or small stores, the commanding officer may, in case of urgent need, direct such articles as he considers absolutely necessary to be supplied, the disbursing officer making an appropriate entry to that effect in the man's accounts.

Prescribed outfit	Chief Petty Officers	Life Saving Branch	Officers' Stewards	All other enlisted men
Aprons, cook's	-	-	2	2(i)
Blankets, pair (a)	1	1	1	1
Belt, black, plain	1	1	1	1
Belt, khaki, plain (f)(1)	1	-	-	1
Broom, whisk	1	1	1	1
Blacking outfit	1	1	1	1
Boots, tan, hightop (f)	1	-	-	1
Brush, scrub	-	1	-	1
Brush, tooth	1	1	1	1
Brush, hair	1	1	1	1
Cap, complete (1)	2	2	2	1
Cap, khaki, overseas (a)	-	-	-	1
Cap cover, blue and white	4	4	4	-
Cap, cook's	-	-	2	2(i)
Cap, watch	-	1	-	1
Clothes stops, package	-	-	-	3
Coat, blue	2	2	2	-
Coat, white	4	2	4	-
Comb, hair	1	1	1	1
Coverall, white (without markings) (k)	1	-	-	1
Cravat	1	1	1	-
Drawers, heavy (a)	2	2	2	2
Drawers, light	4	4	4	4
Dungarees	2	2	-	2
Gloves, woolen (a)	1	1	1	1
Gloves, working (g)(f)	1	1	-	1
Handkerchiefs	12	12	12	12
Hat, white	-	-	-	3
Hat, campaign (e)	1	1	-	1
Jacket, white	-	-	4	4(b)
Jacket, khaki, sheepskin lined (k)(f)(1)	1	-	-	1

Prescribed outfit	Chief Petty Officers	Life Saving Branch	Officers' Stewards	All other enlisted men
Jackknife	1	1	-	1
Jumper, dress, blue (a)	-	-	-	1
Jumper, dress, white	-	-	-	1
Jumper, undress, blue (a)	-	-	-	2
Jumper, undress, white	-	-	-	3
Jersey (a)	-	1	-	1
Leggings	1	1	1	1
Mattress (h)	1	1	1	1
Neckerchief	-	-	-	1
Overcoat (a)	1	1	1	1
Overshoes (g)	1	1	1	1
Pillow (h)	1	1	1	1
Pillow cover (h)	2	2	2	2
Raincoat (g)	1	1	1	1
Rain clothes, suit and southwester (c)	-	-	-	-
Rating badges (c)	-	-	-	-
Rubber boots (c)	-	-	-	-
Sewing kit	1	1	1	1
Sheets, bed (d)(h)	4	4	-	-
Shirts, flannel (a)	2	2	2	-
Shirts, white	4	4	4	-
Shirts, khaki (l)	2	-	-	2
Shirts, chambray (g)(j)	2	2	-	2
Shoes, black	2	2	2	2
Shoes, white	1	1	1	-
Shoes, gymnasium (c)	-	-	-	-
Socks, cotton	4	4	4	4
Socks, woolen (a)	2	2	2	2
Specialty marks (c)	-	-	-	-
Spreads, bed (d)(h)	2	2	-	-
Toilet articles, outfit	1	1	1	1
Towels	2	2	2	2
Trousers, blue (a)	2	2	2	2

Prescribed outfit	Chief	Life	Officers'	All other
	Petty Officers	Saving Branch	Stewards	enlisted men
Trousers, white	4	3	4	3
Trousers, khaki (l)	2	-	-	2
Trunks, bathing	1	1	1	1
Undershirts, heavy (a)	2	2	2	2
Undershirts, light	4	4	4	4
Waistcoat (g)	1	-	1	-
Windbreaker, khaki, woolen (f)(l)	1	-	-	1

(a) May be optional in the discretion of the commanding officer or district commander, in tropical climates on shore units or on floating units which are expected to remain in such climates for an extended period.

(b) For officers' mess attendants only.

(c) As required.

(d) At stations.

(e) For members of the rifle team.

(f) Optional for men regularly engaged in field work ashore.

(g) Optional.

(h) Under certain conditions at specified units this item is furnished. When such is the case it need not be provided by the man concerned.

(i) For cooks and bakers.

(j) For all ratings required to have dungarees.

(k) To be part of clothing for enlisted men at air stations and a part of the winter uniform for the life saving branch in rigorous climates. Elsewhere whenever authorized by the division commander.

(l) For special duty such as hurricane duty, flood relief duty, rifle team, ship construction duty, and telephone force.

CHAPTER X

SLEEVE AND CUFF MARKINGS, AVIATION INSIGNIA, BRASSARDS—ENLISTED MEN

330. The rating, branch, class, specialty, and length of service of an enlisted man is indicated by his sleeve and cuff markings.

331. Rating badges.—(1) Chief petty officers and petty officers shall wear on the sleeve of the blue and white coats, and jumpers, midway between the shoulder and elbow, a rating badge consisting of an eagle, chevrons, and specialty mark. It shall be worn on the right sleeve by petty officers of the seaman branch and on the left sleeve by all other petty officers.

(2) Rating badges are manufactured of standard pattern.

(3) The badge as made up shall cover a field $3\frac{1}{4}$ inches broad; the specialty mark shall be in the center of the field, in the angle of the stripes of the chevron; the eagle shall be $1\frac{1}{2}$ inches above the angle, and just above the specialty mark.

For blue clothing the eagle and specialty mark are to be embroidered in white silk and for white clothing in blue silk, with the following exceptions:

Petty officers with not less than 12 years' service, holding three consecutive good-conduct medals, shall wear on blue clothing a rating badge with eagle and specialty mark embroidered in silver, with gold chevrons. Chief petty officers with less than 12 years' service, or with more than 12 years' service and not holding three consecutive good-conduct medals, shall wear on blue clothing a rating badge with eagle and specialty mark embroidered in silver with red chevrons.

For Hospital Corps men, the specialty mark shall be of red cloth for both blue and white clothing laid on the same as chevrons.

For aviation pilots, the specialty mark shall be embroidered in yellow silk.

332. Chevrons.—(1) Chevrons indicate the rank or class of petty officers. They shall be scarlet cloth, sewed on with scarlet silk for blue clothing and of blue cloth sewed on with blue silk for white clothing. The stripes shall be three-eighths inch wide, separated one-fourth inch, and sewed flat, without padding by an overlock stitch on the edges of the stripes.

(2) Chief petty officers shall wear chevrons of three stripes, with an arch of one $\frac{3}{8}$ -inch stripe forming the arc of a circle between the ends of the upper stripe of the chevrons, the outside radius of the circle being $1\frac{1}{8}$ inches, the specialty mark being in the center of the field under the arch, the eagle resting on the top of the arch.

(3) Petty officers, first class, shall wear 3 stripes in the chevron; petty officers, second class, 2 stripes; and petty officers, third class, 1 stripe.

(4) For petty officers with not less than 12 years' service, holding three consecutive good-conduct badges, the chevrons for blue clothing shall be made of gold lace instead of scarlet cloth, and the eagle and specialty mark shall be embroidered in silver.

333. Branch marks.—(1) A stripe of braid three-eighths inch wide shall be worn on the shoulder seam and extend entirely around the sleeve of the jumper of enlisted men other than petty officers as follows:

(2) By men of the seaman branch on the right sleeve, white braid on blue clothing and blue braid on white clothing.

(3) By men of the artificer branch, engineer force, on the left sleeve, red braid on both blue and white clothing.

(4) Men of the artificer branch, special branch, commissary branch, messman branch, and aviation branch shall not wear a branch mark.

334. (1) Specialty marks are worn as part of the rating badge of petty officers; and without rating badges in certain other non petty-officer ratings.

(2) The specialty marks and the ratings by which worn are listed below and illustrated in the plates. They are manufactured of standard pattern and size.

(3) For blue clothing, specialty marks are embroidered in white, and for white clothing in blue; except that for Hospital Corps men they shall be of red for both blue and white clothing; for aviation pilots, yellow; on blue clothing for petty officers with not less than 12 years' service, holding three consecutive good-conduct badges, they shall be embroidered in silver, and on blue clothing for chief petty officers they shall be embroidered in silver.

(4) Specialty marks are made for and worn by the following ratings. (See plate, p. 43.)

Aviation carpenter's mates. (Fig. 1.)	Gunner's mates. (Fig. 14.)
Aviation machinist's mates. (Fig. 2.)	Hospital apprentices. (Fig. 15.)
Aviation metalsmiths. (Fig. 3.)	Machinist's mates. (Fig. 8.)
Aviation pilots. (Fig. 4.)	Mess attendants. (Fig. 12.)
Bandmasters. (Fig. 5.)	Musicians. (Fig. 5.)
Blacksmiths. (Fig. 6.)	Painters. (Fig. 10.)
Boatswain's mates. (Fig. 7.)	Pharmacist's mates. (Fig. 15.)
Boilermakers. (Fig. 8.)	Quartermasters. (Fig. 16.)
Buglers. (Fig. 9.)	Radiomen. (Fig. 17.)
Carpenter's mates. (Fig. 10.)	Sailmaker's mates. (Fig. 18.)
Commissary stewards. (Fig. 11.)	Shipfitters. (Fig. 6.)
Cooks, ship's. (Fig. 12.)	Stewards. (Fig. 12.)
Coxswains. (Fig. 7.)	Storekeepers. (Fig. 19.)
Electrician's mates. (Fig. 13.)	Water tenders. (Fig. 8.)
Enginemen. (Fig. 8.)	Yeomen. (Fig. 20.)

335. Cuff markings for enlisted men are shown by stripes three-sixteenths inch wide of white tape on the cuffs of the sleeves of the dress jumper. Petty officers of the first, second, and third class wear three stripes. Nonrated men of the first class wear three stripes; of the second class, two stripes; and of the third class, one stripe. The stripes shall be laid around the cuff, midway between the top and bottom of the cuff, spaced three-sixteenths inch apart. Stripe ends of cuffs trimmed with two or three stripes shall be joined by tape.

336. (1) Distinguishing marks are prescribed as a sleeve marking for men who have met certain qualifications additional to those required for their rating or who are members of a crew that has attained a specified merit in certain prescribed competitions.

(2) Distinguishing marks shall be embroidered in silk, in white on blue, for blue clothing, and in blue on white for white clothing. They are made of standard size and pattern.

(3) The following marks are prescribed: Coast Guard distinguishing mark; gun-captain mark; gun-pointer mark; Coast Guard ~~EA~~ ^{expert pistol shot}; expert rifleman, ^{and} sharpshooter mark; gun range-finder operator mark.

(4) The following are qualifications entitling men to wear distinguishing marks:

337. Coast Guard distinguishing mark.—Every enlisted man of the Coast Guard shall wear the distinguishing mark of the Coast Guard, a shield 1 inch in height, on the right arm midway between the top of the cuff and elbow. If two

1. Carpenter's mates
(aviation)2. Machinist's mates
(aviation)3. Metalsmiths
(aviation)

4. Aviation pilots

5. Bandmasters
Musicians6. Blacksmiths
Shipfitters7. Boatswain's
mates
Coxswains8. Boilermakers,
Enginemen,
Machinist's mates
Water tenders

9. Buglers

10. Carpenter's
mates
Painters11. Commissary stew-
ards12. Cooks, ship's
Stewards
Mess attendants

13. Electrician's mates



14. Gunner's mates

15. Hospital appren-
tices
Pharmacist's
mates

16. Quartermasters



17. Radiomen



18. Sailmaker's mates



19. Storekeepers



20. Yeomen

distinguishing marks are prescribed for the right forearm, they shall be placed one-half inch apart, with the shield below. Petty officers wearing rating badges with gold stripes shall wear this shield embroidered in gold; *add*

338. Gun captain.—Men regularly detailed by the commanding officer of a vessel as gun captains, except of secondary battery guns (less than 3-inch, 50-caliber), shall wear the distinguishing mark (a gun) with axis horizontal, muzzle pointing forward, midway between the shoulder and elbow of the left sleeve for men of the seaman branch, and on the right sleeve for others.

339. Gun-pointer mark.—Men who have qualified as gun pointers, first or second class, shall wear the gun pointer's mark (cross wires of a gun-sight) midway between the shoulder and elbow of the left arm for men of the seaman branch, and right arm for others. Gun pointers, first class, shall wear the star 1 inch above the mark, one ray pointing up.

340. Gun range-finder operator mark.—Men who have qualified as gun range-finder operators shall wear the distinguishing mark (range finder) midway between the shoulder and elbow on the left arm for men of the seaman branch, and right arm for others.

341. The Coast Guard ~~AE~~ The Coast Guard ~~AE~~ a block letter five-eighths inch high, one-half inch wide, embroidered in silk in lines one-eighth inch thick, is issued in three colors—white, blue, and red.

These marks may be worn, when prescribed by headquarters, as follows:

(1) The white Coast Guard ~~AE~~ (blue on white clothing) by members of gun crews, and by members of ship and fire-control parties that have made exceptionally high scores in special forms of gunnery exercises designated by headquarters. The white ~~AE~~ thus awarded may be worn by the designated men for one year without regard to future assignments. It may be worn for two years by men who remain on the vessel on which the award was made, provided that such men continue as members of gun crews, or ship and fire-control parties and the vessel has not, during such 2-year period, again fired the exercises for which the award was made.

(2) The white Coast Guard ~~E~~ (blue on white clothing) by men of the engineer's force and ship-control party recommended for such distinction by commanding officers of vessel awarded the white Coast Guard ~~E~~ for excellence in engineering. The red Coast Guard ~~E~~ by men of the engineer's force and ship-control party recommended by the commanding officers of vessels awarded the red Coast Guard ~~E~~ for excellence in engineering. The white and red Coast Guard ~~AE~~ awarded in engineering competition may be worn from the time of notification of its award until the awards are made for the next competition year.

Commanding officers shall prevent the wearing of the Coast Guard ~~E~~ by men not entitled to such mark.

The Coast Guard ~~AE~~ shall be worn on the right sleeve by men of the seaman branch and on the left sleeve by others, midway between the shoulder and the elbow, or 1 inch below the rating badge.

342. Expert rifleman's mark.—Enlisted men of the Coast Guard qualifying as expert rifleman *on expert rifle mark* will wear upon the right sleeve about halfway between the wrist and elbow a distinguishing mark as follows: A target consisting of a 1-inch square inclosing two concentric rings $\frac{3}{4}$ -inch and $\frac{1}{2}$ -inch diameters, with a $\frac{1}{4}$ -inch bull's-eye in the center, embroidered in narrow lines.

343. Sharpshooter's mark.—A sharpshooter shall wear the same mark except that the inner $\frac{1}{2}$ -inch ring shall be omitted.

344. Officers' stewards and officers' cooks.—These shall wear the specialty mark with three, two, or one horizontal stripes below it to denote first, second, and third class, respectively.

345. Service stripes.—(1) These shall be worn by all reenlisted men on the left sleeve on blue and white coats and jumpers, and shall be made of scarlet cloth 8 inches long on blue clothes and of blue cloth on white clothes, the side edges being turned under until they meet on the underside, each stripe showing a width of three-eighths inch; when more than one stripe is worn they shall be one-fourth inch apart. These stripes shall be stitched on the sleeve diagonally across the outside of the forearm at an angle of 45°, with thread the color of the stripe. On coats the lower end of the first stripe shall be not less than 2 inches from the cuff end of the sleeve; on the jumpers the lower end of the first stripe shall be 4 inches above the upper edge of the cuff.

(2) When holding three consecutive good-conduct badges, the service stripes shall be made of gold lace, provided, however, that in no case shall a man with less than 12 years' service be entitled to wear the gold lace stripes. *add. A. 1*

(3) There shall be one service stripe for each four years of active service in the Coast Guard, Navy, or the Naval Reserve.

346. Aviation insignia—Enlisted men.—(1) Same insignia as that for officers.

(2) To be worn on the left breast by enlisted men holding certificates as Coast Guard aviation pilots. Wings horizontal.

(3) Aviation insignia shall be worn only by men actually serving with aircraft, except that enlisted men transferred shall be permitted to wear the aviation insignia for six months after their detachment or until they have been permanently assigned to other duties.

(4) The embroidered device shall be worn by chief petty officers on blue coats.

(5) The pin device shall be worn by chief petty officers on white coats.

(6) The pin device shall be worn by enlisted men other than chief petty officers on the jumper in blue dress and white dress uniforms, but on no others.

347. Geneva-cross brassard.—The Geneva-cross brassard shall consist of a band of white cotton bearing a red Geneva cross painted or stitched on the band, to be fastened around the upper part of the right arm over the outer garment. The band shall be 4 inches wide, the cross 3 inches in height and 3 inches in width, and the arms of the cross 1 inch wide. It shall be worn by the ambulance and first-aid parties.

348. Sick-list badge.—A sick-list badge, consisting of an arm band of white cotton 2 inches wide, shall be issued by the medical officer to each enlisted person on the sick list, to be worn on the right arm above the elbow. The badge shall be distinctly marked in black block figures with a number, to be entered upon the sick list furnished for use of the officer of the deck. When a person's name is removed from the sick list, he shall return his badge, neatly washed, to the dispensary.

349. Shore-patrol brassard.—The shore-patrol brassard shall consist of a band of Navy standard, 18-ounce cloth surcharged with gold block letters "S P" stitched on the band. It shall be worn by the members of the shore patrol and beach guard while on duty, over the outer garment, on the opposite arm from the rating badge, halfway between the shoulder and the elbow.

The band shall be 11 inches long over all and 4 inches wide and shall be secured to the arm by blue tie-ties. The four corners shall be beveled at 45° angles to a depth of 1½ inches.

The letters shall be cut out of gold baise and shall be stitched with thread to match. Letters shall be 3 inches in height and 2½ inches in width and shall be standard half-block letters in design. The distance between letters shall be three-fourths of an inch. Letters shall be centrally dispersed on the band.

350. RIFLE AND PISTOL TEAM INSIGNIA.--

The rifle and pistol team insignia shall be the distinctive emblem of the United States Coast Guard in bronze, outside diameter 1 7/8 inches and fitted with a hinged clasp pin or other suitable device.

The insignia shall be worn on a campaign hat by members of the rifle team.

351 - 399.

CHAPTER XI

OUTFITS, BEDDING, CIVILIAN CLOTHING ON DISCHARGE. OWNERSHIP MARKINGS.

400. OUTFITS ON FIRST ENLISTMENT.--(1)

Men on first enlistment in the United States Coast Guard are to be supplied gratuitously with an outfit of clothing, bedding, and small stores, not to exceed the clothing allowance specified for the current fiscal year, charged to such appropriation as Congress may specify. This clothing gratuity is not allowed to men after their first enlistment.

(2) The articles issued to the recruit prior to completion of training shall be determined by the commanding officer, depending on the climate, season, and duty to be done; but before his transfer to a ship or station the man leaving the training station shall carry the full outfit prescribed in the table. (Article 304 (4).)

(3) The value of issues made to each recruit is lodged against his clothing gratuity, shown on each man's account, until the allowance has been expended or until he severs his connection with the Coast Guard.

(4) No issues of clothing or small stores shall be made to any person in debt to the Government or against whom a checkage is pending except on written authority of his commanding officer and a statement upon the requisition that the issue is necessary for health and comfort.

401. BAGS AND HAMMOCKS.-(1) Bags shall be sold as an article of clothing and shall not be carried as equipment. Each enlisted man, other than a chief petty officer, officers' steward, and an enlisted man of the lifesaving branch shall provide himself with one sea bag. Where no locker facilities are available, each man may be required to provide himself with one additional bag, in the discretion of his commanding officer. Hammocks shall be carried as an article of equipment and shall be retained at the unit as a part of the equipment.

All enlisted persons who are discharged from active duty will be required to turn in their hammocks, mattresses, and blankets at the unit from which discharged prior to leaving the unit. This does not apply to mattresses or blankets owned by the enlisted person himself, or issued to him as a part of "outfit on first enlistment," and checked against his accounts.

(2) Hammocks and bags shall be numbered in accordance with the ship or station billet number of the ship to which assigned.

(3) Numbers on hammocks shall be placed on a rectangular patch of No. 10 cotton canvas $4\frac{1}{2}$ inches long and $3\frac{1}{2}$ inches wide, sewed on the center line of the hammock, the upper edge of the patch being 18 inches from one end of the hammock. Numbers will not be placed elsewhere on the hammocks.

(4) Numbers will be put on similar patches on each clothes bag, the patch to be located on the side of the bag, the center of the patch being two-thirds of the distance down the bag from the top.

402. CIVILIAN CLOTHING ALLOWED ON DISCHARGE.--(1) Civilian clothing, not to exceed in cost \$15 per man, is allowed to men who are discharged in accordance with the sentence of a Coast Guard court, or for undesirability.

(2) The distinctive parts of uniform should be taken away from him before discharge in order that he may not disgrace the uniform by his future conduct.

403. OWNERSHIP MARKINGS.-- Every article of clothing shall be legibly marked with the owner's name, using black paint in marking white clothes and dungarees, and white paint in marking blue clothes, or with pen and indelible ink, when labels are provided for the purpose. All markings will be made with a $\frac{3}{4}$ -inch stencil cut by a stencil cutting machine, except where garment labels are provided, the name will be legibly inscribed. Where the word "Right" or "Left" appears, it shall be taken to mean the man's "right" or "left" when wearing the garment. On towels, bedding, etc., it shall mean the owner's "right" when standing behind the article laid out for inspection. The name on all articles when properly rolled or laid out for bag inspection will appear upright to the inspecting officer and upside down to the man standing behind his bag.

The markings will be located as follows:

Trunks, bathing.....Inside on hem on right center of back.

Blankets.....All corners, 4 inches from each edge, both sides of blanket; total 8 markings.

Cap, cloth, blue....Inside sweat band.

Shirts, chambray....On the inside, near the bottom hem, to the right of the centerline of the back; initials only inside back about 3 inches below the seam where collar is attached.

DrawersOn the outside of the right half of the waistband.

Trousers, dungaree...On the waistband on the inside in front to the right of the center line.

Shirts, flannel.....Same as chambray shirts.

Gloves.....Initials on small white strip of cloth to be worn on inside of wrist.

Jerseys.....On strip of white cloth sewed on inside bottom front edge of jersey.

Jumpers, blue.....On a label under the collar at the back of the neck.

Jumpers, white.....On the inside on the hem, to the right of the center line of the back; initials only inside back about 3 inches below the seam where collar is attached.

Jumpers, dungaree...Do.

Leggings.....Inside on center seam, lengthwise.

Mattresses.....In center, 4 inches from each end, both sides of mattress; total 4 markings.

Mattress cover.....Right corners, 4 inches from open end; total 2 markings.

NeckerchiefDiagonally across center.

Overcoats.....On a label on the inside breast pocket at the center (not inside the pocket).

Pillows	Same as mattresses.
Pillow covers.....	Right corners outside on hem; total 2 markings.
Boots, rubber.....	On the inside, near the top.
Overshoes, rubber...	Initials on the inside, near the top.
Shoes.....	Inside near top, or cut initials in sides of heels.
Socks.....	Initials on legs across top.
Towels.....	Right corners on hem, parallel to end; total 4 markings.
Trousers, blue.....	On the label on the pocket at the right inside waistband.
Trousers, white.....	On the waistband on the inside in front, to the right of the center line, and initials only on the underside of the pocket flap.
Undershirts.....	On the outside of the front, 1 inch from the bottom of the shirt and to the right of the center.
Cap, watch.....	Initials inside on white strip of cloth $\frac{1}{2}$ inch from bottom.
Hat, white.....	On the outside of the brim of the hat when brim is turned down, sufficiently close to the crown that marking will not show when brim is turned up.

CHAPTER XII

UNIFORM SPECIFICATIONS FOR CHIEF PETTY OFFICERS

410. COAT, BLUE.--For all chief petty officers.

Materials.--Shall be either dark navy-blue cloth, serge, or whipcord. Navy standard cloth; 16-ounce. Allowed variations; not lighter than 14-ounce; not heavier than 18-ounce. Navy standard serge or whipcord. Allowed variations; not lighter than 12-ounce; not heavier than 17-ounce.

Garment Specifications.

General style.--Double breasted sack coat; four buttons down each forepart; all four buttons to button; seam back; no vent; cut shapely; easy fitting.

Length.--To come 1 inch below crotch of trousers.

Collar and lapels.--Peaked lapels to come not more than $1\frac{1}{2}$ inches below breast line and to be about $10\frac{1}{2}$ inches long on outside edge; rolling collar, open front.

Pockets.--To have 3 outside pockets, 1 on each hip and 1 on left breast, all to be made with welts, no flaps. The breast pocket to be horizontal, with a 5-inch opening; the welt to be 1 inch deep and the pockets $6\frac{1}{2}$ inches deep. The side pockets to be $6\frac{1}{2}$ to 7 inches wide, the welt $1\frac{1}{2}$ inches deep, and the pockets $7\frac{1}{2}$ to 8 inches deep. Two inside breast pockets; that in the right breast to have horizontal opening 6 inches wide and to be $6\frac{1}{2}$ inches deep; that in the left breast to have vertical opening 6 inches wide and the depth to be 9 inches from top of opening.

Cuffs.--Closed, without buttons.

Lining.-- Full lined with black venetian, rayon, mohair, serge, or dark blue flannel. Sleeves lined with striped cotton.

Seams.--Plain.

Edges.--Single stitched $\frac{1}{4}$ inch wide.

Buttons.--Eight Coast Guard gilt buttons (28 line), four on each forepart, 5 inches from the edge. Top button not more than $1\frac{1}{2}$ inches below the breast line. Bottom buttons opposite pocket, other two equally spaced between. To be worn buttoned, using the four buttons on the right side.

411. COAT, WHITE.--For all chief petty officers.

Material.--Shall be plain bleached linen duck, union duck, or cotton duck, or drill of similar characteristics.

Garment Specifications.

General style.-- Double-breasted, 4-button, unlined sack coat with patch pockets; seam back; no vent.

Length.-- To come 1 inch below crotch of trousers.

Collar and lapels.--Peaked lapels to extend not more than $1\frac{1}{2}$ inches below breast line and to be about $10\frac{1}{2}$ inches long on outside edges; rolling collar.

Pockets.--Three outside patch pockets, one on each hip and one on the left breast; no flaps or buttons; lower pockets to be about $7\frac{1}{4}$ inches wide by $7\frac{1}{4}$ inches deep. Breast pocket 5 inches wide by $5\frac{1}{4}$ inches deep.

Cuffs.--Closed, without buttons.

Lining.--Unlined.

Seams.--Turned in and stitched $\frac{1}{4}$ inch wide.

Edges.--Single stitched $\frac{1}{4}$ inch wide.

Buttons.--Eight Coast Guard gilt buttons (28-line, 7/10-inch), detachable, shank button to pass through eyelet holes and to be held by split

rings or bodkin fasteners; top button to be located not more than $1\frac{1}{2}$ inches below the breast line; bottom button opposite pocket, other two buttons spaced equally between; all buttons to be 5 inches from edge.

412.(1) RAINCOATS.--Type I. For chief petty officers. (Possession optional, but if any is worn, it shall be strictly according to specifications. Members of the Academy band may wear Type II raincoats).

Material.-- To be black in color and of the cloth type.

Garment Specifications.-- The raincoat shall be single-breasted, box type coat. Length, about $\frac{1}{3}$ the distance from kneecap to the ground, five black buttons. Shall be a double-texture material with a layer of rubber compound between. The outer material shall be water repellent, and both the outer and inner (lining) materials shall be dyed a fast black without crocking. Shall have a convertible collar and lapels, so it may be worn buttoned to the throat if desired. Shall have two patch pockets, one on each front, with flaps. The back shall have an opening at the bottom of the coat in the center approximate 18 inches in length, with a small ivory button and a buttonhole midway in opening. There shall be three ventilating, non-rustable, japanned black, metal eyelets on forepart under each arm, reinforced with the same material as the coat. The first button at the neck shall be approximately $1\frac{1}{2}$ inches from the base of the collar; the second button shall be about 3 inches below the breast line; the bottom shall be on a line with the bottom of the patch pockets; the four lower buttons shall be equally spaced. The buttons shall be 40-line, black

ivory. A small buttonholed tab shall be placed midway between the lower buttonhole at the bottom of the coat on the inside, with a corresponding small black ivory button on the right side. A hanger shall be placed on the coat at the base of the collar, inside, center of back. There shall be a neck pad in the back made of the same material as the coat. A half-belt $2\frac{1}{2}$ inches wide, secured with black buttons, shall be placed in back, stretching from seam to seam.

(2) Type II. Material.--Serg, water-repellent, dark blue (blue black); Navy standard 14-ounce. Authorized variations not lighter than 12-ounce; not heavier than 16-ounce.

General style.--Double breasted, cut full and loose, having convertible collar and lapels so it may be worn buttoned to the throat if desired.

Length.--To be $\frac{1}{3}$ the distance from the knee-cap to the ground.

Shoulders.--Raglan.

Collar and Lapels.-- Collar to be $3\frac{1}{2}$ inches deep at the back and $4\frac{1}{2}$ inches at the notch to correspond with notch of lapels; outer edge of lapels to be 11 inches to 12 inches long, top of lapels $4\frac{1}{2}$ inches wide.

Pockets.-- To have 2 outside welted pockets, welts $1\frac{5}{8}$ inches wide; opening about 8 inches long; center of opening in the same vertical line with the front seam of armhole, at the height of the hip bone and bottom of opening $1\frac{1}{2}$ inches to the rear of the top of the pocket; pockets to open through the lining. Inside breast pockets are permissible.

Back.-- To have a seam back with a vent 16 inches to 20 inches long, the right side of the vent overlapping the left side 2 inches and made with fly fastening with one small black button.

Cuffs.--To be plain.

Belt.--A half belt $2\frac{1}{2}$ inches wide placed in back extending from side seam to side seam; the lower edge of the belt on a line with the top of pocket openings.

Lining.--To be quarter lined with black cotton or rayon lining. Sleeves lined with a good grade of black rayon or cotton.

Buttons.-- Black bone or composition, 4-hole flat buttons 50-line, to be reinforced by small inside stay buttons.

Two buttons to be located at the neck under collar; second button 3 inches below the breast line; the bottom button on a line with the crotch and the other two buttons spaced evenly between. Button stand to be 6 inches from front of buttonhole, so that the rows of buttons will be 6 inches apart (measuring from centers) when the coat is buttoned.

Seams.--All seams at the edges of the coat, collar, belt and pockets shall be double stitched $\frac{3}{8}$ inches wide.

Ventilation eyelets.--Four ventilation eyelet holes under each arm pit.

(3) Rain clothing (foul weather).-- Raincoat to be of same general types as above except to be made of black oilskin or other approved material, with southwester of same material. Not required for chief petty officers of the engineer force.

413. OVERCOAT.--For all chief petty officers.

Material.-- Shall be all wool dark navy blue (blue black) cloth of a fast color and with a kersey finish, weighing not less than 22 ounce or more than 32 ounce per linear yard when 55 inches wide, exclusive of selvages.

Garment Specifications.

General style.--A double-breasted, easy fitting winter overcoat with full skirt. Collar shall be cut so that it may be worn open or buttoned to the throat.

Length.--To come $1/3$ distance from kneecap to the ground.

Collar and Lapels.--To be made with convertible collar and lapels so that it may be worn buttoned to throat if desired. Collar to be $4\frac{1}{2}$ inches wide at center of back. The top of lapel to be as wide as the end of collar (about $4\frac{1}{2}$ inches), the two to lie close together. Lapel to extend 3 inches below breast line, making length about 11 inches on outer edge. Collar to be fitted with a tab to button across throat when collar is turned up. Tab to button with two medium-size buttons.

Pockets.--Two outside welted pockets (welts $1\frac{5}{8}$ inches wide) opening about $7\frac{1}{4}$ inches long. Center of opening on the same vertical line with the front seam of armhole at the height of the hip bone and bottom of opening 2 inches to the rear of the top. Pockets to open through lining. One inside breast pocket on left side.

Back.--The overcoat shall be made easy fitting in the back. Vent in center 16 to 25 inches long, the right side of the vent overlapping the left side 2 inches and made with a fly fastened with 3 medium-size flat black buttons.

Sleeves and Cuffs.--Cuffs closed without button.

Lining.--Lined throughout with navy-blue 11-ounce flannel or black venetian; sleeves lined with black venetian, lusterine or similar smoothly finished material; lining stitched down on facing.

Buttons.-- To have two rows of 55-line navy standard black anchor buttons, securely sewed with points of anchors down; rows to be about six inches apart when coat is buttoned, five buttons in each row; top button shall be at neck under collar, second button 3 inches below breast line, bottom button to be at height of crotch, and the four lower buttons to be equally spaced.

Buttonholes.--Top buttonhole $1\frac{1}{2}$ inches from tip to lapel, lower buttonhole level with crotch, all spaced to correspond with buttons. Buttonholes to be $\frac{3}{4}$ inch from edge to have separate bar tack.

Seams.--Plain; pressed open.

Edges.--Single-stitched $\frac{1}{2}$ inch wide.

Hanger.--Hanger $2\frac{1}{2}$ inches long of same material, stayed with tape and sewed through stand of collar.

Sewing.--All sewing to be done on lock-stitch machine with not less than 10 stitches to the inch.

414. WAISTCOAT, BLUE.--For all chief petty officers; optional.

Material.--Shall be the same as for blue service coat, matching coat worn.

Garment Specifications.-- Conventional cut, single-breasted; no collar; opening to 4 inches below collar button; four outside welt pockets; one inside breast pocket. Six 22 $\frac{1}{2}$ -line (9/16-inch) Coast Guard gilt buttons. Edges to correspond with coat.

415. TROUSERS, BLUE.--For all chief petty officers.

Material.--Shall be the same as for the blue service coat, matching coat worn.

Garment Specifications.--Conventional cut, cut 19-inch knee and 16-inch bottom for 39-inch seat figure and other sizes in proportion; 2 side pockets; 2 hip pockets; fob pocket on right front; 7 belt loops, $1\frac{1}{2}$ -inch clearance inside; suspender buttons inside waistband; no backstrap; plain seams, fly front; to be worn with either belt or suspenders.

416. TROUSERS, WHITE.--For all chief petty officers.

Material.-- Shall be the same as for white service coat, matching coat worn.

Garment Specification.--To be cut 20-inch knee and 17-inch bottom for 39-inch seat figure and other sizes in proportion; 2 side pockets; 2 hip pockets; fob pocket in right front; 7 belt loops, $1\frac{1}{2}$ -inch clearance inside; suspender buttons inside waistband, if desired; no backstrap; plain seams, fly front; to be worn with either belt or suspenders.

417. CAPS, BLUE AND WHITE, AND COVERS FOR SAME.--For all chief petty officers.

Description-- Same as for officers. (See par. 136).

Frame.--Same as for officers.

Visor.--Same as for officers for rank of lieutenant commander and below.

Band.--Same as for officers.

Cap device.--To be of metal, $1\frac{1}{2}$ inches in height, consisting of a silver shield upon a brass foul anchor, gold plated. To be fitted with a hinged clasp pin with catch of brass, soldered to back of device.

Chin strap.--Shall be of black patent leather $\frac{1}{2}$ -inch wide, with brass eyelet at each end, fastened at the side with two $22\frac{1}{2}$ -line (9/16-

inch) gilt Coast Guard buttons; chin strap shall have two slides of same material as the strap.

Sizes.-- $6\frac{1}{2}$, $6\frac{5}{8}$, $6\frac{3}{4}$, $6\frac{7}{8}$, 7, $7\frac{1}{8}$, $7\frac{1}{4}$, $7\frac{3}{8}$, $7\frac{1}{2}$, $7\frac{5}{8}$.

Covers.--Same as for officers.

418. SHOES.

HIGH BLACK LEATHER.) As for other
GYMNASIUM.) enlisted men.

LOW BLACK LEATHER.)

WHITE HIGH OR LOW.--White oxford or high shoes of white leather or canvas shall be worn by chief petty officers with white trousers, except as when otherwise specified in these regulations. Shoes to be bal style and have rubber heels; leather shoes or oxfords to have plain-stitched toe cap; oxfords to be laced, with six eyelets on each side; high shoes to have in addition four lacing hooks on each side; to be in sizes from 5 to 11 by $\frac{1}{2}$ sizes; widths to be C, D, E, and F for sizes 5 to $9\frac{1}{2}$, inclusive, and E and F for sizes 10 to 11, inclusive.

419. FLANNEL SHIRT.

Material.--Navy standard flannel, dark blue, 11 ounces.

Garment Specifications.--Shall be coat style and have falling type collar. Shall have a faced buttonhole stand, closed with six 24-line black anchor buttons. Shall have a yoke in back. Sleeves shall be full length, with buttoned cuffs. Shall have a patch pocket with buttoned flap on left breast.

Sizes.--Shall be as follows:

14, $14\frac{1}{2}$, 15, $15\frac{1}{2}$, 16, $16\frac{1}{2}$, 17, $17\frac{1}{2}$, 18.

420. GLOVES.--See paragraph 462.

421. NECKWEAR.--Necktie to be of plain black woven silk or satin; to be worn four-in-hand.

422. OTHER ARTICLES OF UNIFORM--Chief Petty Officers.

Badges, decorations, medals and ribbons.--Enlisted men shall wear badges, decorations, medals and ribbons, as prescribed under Chapter VI.

Buttons, Coast Guard gilt.--Coast Guard gilt buttons, 28-line (7/10-inch) and 22½-line (9/16-inch), entire diameter, of standard pattern and device. Thickness of the buttons shall be ¼-inch, with 1/32-inch tolerance either way.

Shirts, collars, and cuffs.--Shirts shall be of plain white linen or cotton, without stripes, figures, or plait of any kind, open in front and to be buttoned with plain white buttons; only plain white cuffs of similar material to be worn.

A plain, white, presentable, turned-down linen collar may be worn. Plain white, stiff, starched, turned-down linen collars shall be worn on special occasions, liberty, or whenever prescribed by the commanding officer. The dark navy-blue flannel or cotton shirt with collar attached may be worn with service dress at sea or in such weather or under such circumstances as may warrant it, when prescribed by the senior officer present.

Socks.--Shall be of plain material, undecorated. Black socks shall be worn with black shoes and white socks shall be worn with white shoes.

Black shoes shall be worn on all occasions when blue trousers are worn.

CHAPTER XIII

UNIFORM SPECIFICATIONS FOR PETTY OFFICERS, FIRST, SECOND, AND THIRD CLASS, AND LOWER RATINGS

450. JUMPER, DRESS, BLUE.

Material.--Navy standard cloth, blue, dark, Melton, 16-ounce.

Garment Specifications.

Body.--Jumper to be made of dark navy-blue cloth, with taped collar and cuffs. The length shall be such that the overhang will fully cover the top of the trousers. To be worn with the bottom hem drawn snugly around the body at the top of the trousers and the bight of the shirt hanging blouse fashion from 2 to 4 inches lower; not to be worn with the bottom of shirt tucked into the trousers; yoke making double thickness across chest and back; two eyelet holes in hem three-fourths inch on each side of side seams and three-fourths inch from bottom; also two eyelet holes $1\frac{1}{2}$ inches apart in center of front on inside of hem for drawstring.

Neck.--Neck opening to extend 8 inches downward, reinforced with a silk crow tack and a finishing stitch one-half inch up on each side of neck opening.

Collar.--The collar to be of double thickness, from $9\frac{1}{2}$ to 10 inches deep and from $10\frac{3}{4}$ to 13 inches wide, according to size of shirt, square sailor type. The collar to be trimmed with three stripes of white cotton tape $\frac{3}{16}$ inch wide and $\frac{3}{16}$ inch apart, the outer strip $\frac{1}{4}$ inch from the edge of collar. A plain 5-pointed star $\frac{3}{4}$ inch in diameter to be worked in white with one point on a line with corner of tape and collar. Points to be $1\text{-}\frac{3}{8}$ inches from inner row of tape.

Sizes of collars

Size	34	36	38	40	42	44	46
(Inches)							
Depth	9½	9½	9½	9¾	9¾	9¾	10
Width	10¾	11	11½	12	12¼	12½	13

Sleeve.--The sleeve at wrist to be gathered into a cuff with six small knife plaits; sleeves to be from 15 to 18 inches in circumference.

Cuffs.--Cuffs to be 2 inches deep, of double material and taped according to rating, to fasten with two black-rubber buttons, 25-line, anchor. Cuffs shall be trimmed around except for 1½ to 2 inches of the circumference with stripes of white cotton tape 3/16 inch wide and 3/16 inch apart. The stripe ends of cuffs that are trimmed with two or three stripes shall be joined by tape. Number of stripes shall be as follows: Petty officers and nonrated men, first class, wear three rows of tape; nonrated men, second class, wear two rows of tape; and non-rated men, third class, wear one row of tape.

Pocket.--A small pocket of the same material cord-piped, opening 3 inches and approximately 5 inches above yoke in left breast; opening to be horizontal and to be finished at each end with a silk crow tack.

An inside patch pocket on right side of same material, midway between shoulder and bottom of yoke seam, 4½ inches wide and about 5 inches deep, with a flap 1¾ inches wide to cover mouth of pocket, fastened with black-rubber-button, 24-line, anchor.

Sizes							
Size	34	36	38	40	42	44	46
(Inches)							
Chest	37	39	41	43	45	47	49
Sleeve	33½	33½	34	34	35	36	36½
Length	31	31½	32	32	32	32½	33

Jumpers, blue, dress, and the old-style over-shirt may be converted into jumpers, undress, removing tape and stars from the collar, disregarding the size of the collar.

451. JUMPER, UNDRRESS, BLUE.

Material.--Flannel, blue, dark, 11-ounce.

Garment Specifications.

Body.--A loose-cut jumper made of dark navy-blue flannel with plain collar and without cuffs. To be worn with the bottom hem drawn snugly around the body at the top of the trousers and the shirt hanging blouse fashion not more than 2 inches lower. Not to be worn tucked into the trousers; yoke making double thickness across chest and back; two eyelet holes in hem $\frac{3}{4}$ inch on each side of side seams and $\frac{3}{4}$ inch from bottom, also two eyelet holes $1\frac{1}{2}$ inches apart in center of front on inside of hem for drawstring.

Neck.--Neck opening to extend 8 inches downward; reinforced with a silk crow tack.

Collar.--The collar to be a plain collar without trimmings, of double thickness, from $9\frac{1}{2}$ to 10 inches deep and from $10\frac{1}{4}$ to 13 inches wide, according to size of jumper.

Sizes of collars							
Size	34	36	38	40	42	44	46
(Inches)							
Depth	$9\frac{1}{2}$	$9\frac{1}{2}$	$9\frac{1}{2}$	$9\frac{5}{8}$	$9\frac{3}{4}$	$9\frac{3}{4}$	10
Width	$10\frac{3}{4}$	11	$11\frac{1}{2}$	12	$12\frac{1}{4}$	$12\frac{1}{2}$	13

Sleeve.--To be plain and short, without cuffs, sleeves to be from 15 to 20 inches in circumference, with 1-inch hem. Sleeves cut square at cuff openings.

Pocket.--A small pocket of same material, cord-piped, opening $3\frac{1}{2}$ inches, and $4\frac{1}{2}$ inches above yoke in left breast; opening to be horizontal and to be finished at each end with a silk crow tack.

Sizes							
Size	34	36	38	40	42	44	46
(Inches)							
Chest	37	39	41	43	45	47	49
Sleeve	$28\frac{1}{2}$	$28\frac{1}{2}$	29	29	30	31	$31\frac{1}{2}$
Length	28	$28\frac{1}{2}$	29	29	29	$29\frac{1}{2}$	30

Jumpers, blue, dress, and the old-style overshirt may be converted into jumpers, undress, by removing tape and stars from the collar, disregarding the size of collar.

452. (1) JUMPER, WHITE, DRESS.

Material.

Body.--Navy standard bleached $6\frac{1}{2}$ to 7 ounce drill. Bottom of body to be finished with hem $1\frac{1}{2}$ inches wide.

Collar and cuffs.--Drill, cotton, blue, dark. Garment Specifications.

Body.--Same as jumper, blue, undress except single thickness of yoke and length, and no drawstring.

Neck.--Same as for jumper, blue, undress.

Collar.--Same as jumper, blue, dress.

Size of collar.--Same as for jumper, blue, undress.

Sleeve.--The sleeve at wrist to be gathered into cuff with six small knife plaits.

Cuffs.--Cuffs to be 2 inches deep, double material, taped according to rating, and to fasten with two Navy standard black-rubber buttons, 24-line anchor. Cuffs shall be trimmed around, except for $1\frac{1}{2}$ to 2 inches of the circumference, with stripes of white cotton tape $\frac{3}{16}$ -inch wide and $\frac{3}{16}$ of an inch apart. The stripe ends of cuffs that are trimmed with two or three stripes shall be joined by tape. Number of stripes shall be as follows: Petty officers and nonrated men, 1st class, wear three rows of tape; nonrated men, 2nd class, wear two rows of tape; and non-rated men, 3rd class, wear one row of tape.

Pocket.--Same as jumper, blue, undress, except crow tack to be stitched with white cotton.

Sizes							
Size	36	38	40	42	44	46	48
(Inches)							
Chest	36	38	40	42	44	46	48
Length	$25\frac{1}{4}$	$25\frac{3}{4}$	$26\frac{1}{4}$	$26\frac{3}{4}$	27	$27\frac{1}{2}$	$27\frac{3}{4}$
Sleeve	30	31	32	33	34	35	$35\frac{1}{2}$

(2) JUMPER, WHITE, UNDRESS.

Material.--Navy standard white bleached $6\frac{1}{2}$ -7 ounce drill.

Garment Specifications.

Body.--A loose-cut jumper, plain body, no yoke; loops similar to those prescribed for overshirt, but made of white tape $\frac{1}{2}$ inch wide and 2 inches long, shall be placed below neck opening and under collar for neckerchief to be rove through; bottom of body finished with hem $1\frac{1}{2}$ inches wide; edge of hem turned in, single stitched; two eyelet holes in hem $\frac{3}{4}$ inch on each side of side seams and $\frac{3}{4}$ inch from the bottom.

Neck.--Neck opening 7 inches deep, single stitched 1/16 inch wide, and reinforced with a facing underneath 1 inch wide on each side of neck opening and 1½ inches below neck opening.

Collar.--Collar to be of single thickness, from 8¾ to 10 inches deep and from 12¼ to 14¼ inches wide, seamed on body of jumper; 5/8-inch tape to cover seam under collar; single stitch on each edge of tape ¾ inch apart; edges of collar turned under and double stitched 3/8 inch wide.

Sizes of collars

Size	36	38	40	42	44	46	48
(Inches)							
Depth	8¾	9¾	9¾	9½	9¾	9¾	10
Width	12¼	12¾	13¼	13½	13¾	14	14¼

Note:--A tolerance of ¼ inch plus or minus in measurements of collars will be allowed.

Sleeve.--Bottom turned up 1 inch with edge turned in, two rows of stitching, first row on bottom, second row 1 inch up.

Cuffs.--None.

Pocket.--A patch pocket of the same material on the left breast, ½ inch above the neck opening, midway between the neck opening and the armhole; top of pocket, 4½ inches wide; depth of pocket, 4 inches on each side to 5½ inches at point in center.

Sizes

Size	36	38	40	42	44	46	48
(Inches)							
Breast	36	38	40	42	44	46	48
Length	25¼	25¾	26¼	26½	27	27½	27¾
Sleeve	28½	29½	30½	31½	32½	33½	34

453. TROUSERS, BLUE.

Material.--Navy standard cloth, blue, dark, Melton, 16-ounce.

Garment Specifications.--Trousers shall be cut sailor fashion, square flap and bell-shaped bottoms, made broad falls (flap front) and fit snugly over the hip and down the thigh to 2 inches above the knee, from which point downward they shall be cut bell-shaped and full enough to be pulled over the thigh. There shall be one seam on the inside of each leg and a $2\frac{1}{2}$ -inch wide turn-up hem at the bottom. The waistband shall be 2 inches wide in front and $1\frac{1}{2}$ inches wide in the back and be fastened in front by two black-rubber anchor buttons, 25-line, the lower one serving also as the center button for the flap; the lower button to have an extra long shank. The trousers shall have a gusset at the center of the back 2 inches wide at the top (when open) and $4\frac{1}{2}$ to $5\frac{1}{2}$ inches deep, including the band. The gusset shall have 6 to 8 eyelet holes on each side, according to the size of the trousers; two of the eyelets to be in each end of the waistband and a flat black-silk lacing $\frac{3}{8}$ inch wide, 36 inches long, run through herring-bone fashion. Length of gusset and number of eyelets shall be as follows:-

Size of trousers	Length of gusset	Number of eyelets on each side
(Inches)		
29 to 30, inclusive	$4\frac{1}{2}$	6
31 to 33, inclusive	5	7
34 to 40, inclusive	$5\frac{1}{2}$	8

The flap shall be $6\frac{1}{2}$ inches deep, with a crow silk tack $\frac{3}{4}$ inch in diameter at bottom and box stitching 2 by 4 inches. The upper corners of flap shall be square. Thirteen buttonholes around the sides and upper edges so arranged as to show seven across the top and four on each side. Thirteen black-rubber anchor buttons, 25-line, sewed on bearer to meet buttonholes on flap. There shall be a pocket in the waistband on each side, with 4-inch opening, 4 inches deep. The left hand pocket shall be equipped with an automatic fastener for closing. There shall be four eyelet holes, two on each side of trousers, $\frac{3}{4}$ inch apart and $\frac{3}{8}$ inch down from waistband seam. Waistband and broadfall bearer shall be lined with venetian.

Sizes

Size	Waist	Inseam	Seat	Knee	Bottom
(Inches)					
29	29	30	35	$21\frac{1}{2}$	$22\frac{1}{2}$
30	30	31	36	22	23
31	31	31	37	22	23
32	32	33	38	23	24
33	33	33	39	23	24
34	34	33	40	23	24
35	35	33	40	23	24
36	36	33	41	23	24
38	38	33	42	23	24
40	40	32	43	$22\frac{1}{2}$	$23\frac{1}{2}$

454. TROUSERS, WHITE.

Material.--Navy standard white bleached, $6\frac{1}{2}$ to 7 ounce drill.

Garment Specifications.--Trousers shall be made fly front, fitting snugly over the hip and down the thigh to 2 inches above the knee, from which point downward they shall be cut bell-shaped and full enough to pull over the thigh. There shall be one seam on the inside of each leg and a 2-inch turn-up hem at the bottom. Waistband shall be 2 inches wide in front and $1\frac{1}{2}$ inches wide at back. Trousers shall be without curtain lining or tab on waistband. Two buttonholes in front on right side $\frac{1}{2}$ inch from the top and bottom of waistband and in line with buttons on fly. Two plain white-pearl buttons, 27-line, on left side to match. Four-button straight fly. Size of fly button 22, white pearl. Two top corner pockets, one on each side just in front of hip with bar tack on each end of pockets. Pockets' opening to be from $5\frac{3}{4}$ to 7 inches, according to size of trousers. Box stitching 2 inches wide to consist of double row of stitching $\frac{1}{4}$ inch apart to extend from waistband seam to 2 inches below tack and across. Two eyelet holes in upper end of each box stitching $\frac{3}{4}$ inch apart and $\frac{3}{8}$ inch from waistband seam. Gusset in back 2 inches wide at top when opened and $4\frac{1}{2}$ to $5\frac{1}{2}$ inches deep, including waistband, with 6 to 8 eyelet holes on each side, according to size, $\frac{1}{2}$ inch in and $\frac{1}{2}$ inch apart, two of which shall be in each end of waistband. Crow tack $\frac{3}{4}$ inch in diameter at bottom, $\frac{1}{2}$ inch below lower eyelet holes. Length of gusset and number of eyelet holes same as for blue trousers. Gusset to be laced with $\frac{5}{8}$ -inch stay binding, 36 inches long.

Sizes

Size	Waist	Inseam	Seat	Knee	Bottom
(Inches)					
29	29	30	35	21½	22½
30	30	31	36	22	23
31	31	31	37	22	23
32	32	33	38	23	24
33	33	33	39	23	24
34	34	33	40	23	24
35	35	33	40	23	24
36	36	33	41	23	24
38	38	33	42	23	24
40	40	32	43	22½	23½

455. JERSEY.

Stock.--To be not lower than 54s (U.S. Standard) combing wool; yarn to be two-ply worsted; no pulled wool shall be used.

Dye.--Shall be dark blue (Skein dyed).

Description.--To be knit, circular body without side seams, with looped-on border 3 to 3½ inches wide of ribbed construction and racked bottom, shoulder to be seamed with two-ply worsted thread.

Sleeves.--Shall be tubular and seamless from shoulder to elbow and shaped from elbow to wrist by seaming; and shall have a double ribbed cuff 2½ to 2¾ inches long.

Collarette.--To be elliptical, 2 by 2 ribbed, without seams, double thickness, 2 to 2½ inches wide, to measure at opening (on lower seam) 7½ to 8 inches and 5 to 5½ inches at neck opening.

Length.--To come down to but not over the hips. If it be longer or stretches to greater length, it shall be turned up and stitched so as to be of proper length.

Sizes (Inches)

Size	32	34	36	38	40	42	44
Chest	29	31	33	35	37	39	41
Length (from shoulder seam)	24	25	25	25½	26	27	27½
Sleeve length from shoulder seam	20	20½	21	21	21½	22	23

456. OVERCOAT.

Material.--Navy--Standard, dark blue, 30-ounce cloth.

Garment Specifications.--Double breasted, button to neck, circular collar; five large black anchor buttons down each front; two vertical breast pockets, one inside breast pocket and one inside small change pocket.

Length.--From 30½ to 33½ inches, according to size.

Collar.--Circular, having 1½ inch stand at back and ½ inch at front and to be four inches deep all around; undercollar closely padded by machine; collar tab to be of double thickness raw edge double stitched ½ inch wide, and to have two buttonholes, buttoned on left side of undercollar, one additional button on right side of undercollar so placed that tab can be buttoned across throat when collar is turned up.

Pockets.--Two vertical muff pockets fitted in at the level of the elbows; bar tacked at the ends; edges of the pockets double stitched, ½ inch wide with a triangular stitching at the ends; ends of pockets stayed and tacked to canvas; opening approximately seven inches; extending approximately an equal distance above the second button from the top and below the third button from the top. Pockets to be lined with velveteen.

One right inside breast pocket, 6 inches long, 7½ inches deep, approximately 14 inches below the shoulder; 4½ inches from the right edge of the front, lined with silesia.

One left inside small change pocket 4 inches wide and 4 inches deep, opening 4 inches from the left edge of the coat midway between the 4th and 5th buttons from the top, lined with silesia:

Back.--Seam back with vent 8 inches long, double stitched, ½ inch wide. Top of vent tacked with horizontal double stitching.

Cuffs.--Two rows of stitching; first row ½ inch from bottom; second row 3½ inches from bottom.

Linings.--Lined through with venetian; sleeves lined with venetian, lustrine, or similar smoothly finished material; lining stitched down on facing.

Buttons.--Five large black Navy anchor buttons (50 line) on each forepart sewed with points of anchor down; button thread to consist of two strands twisted and waxed; buttons sewed through facing with six stitches and thread to encircle shank five times; buttons 5¼ inches from front edges.

Buttonholes.--Top buttonhole 1½ inches from neck; remaining buttonholes evenly spaced; buttonholes to be ¾ inch from edge and to have separate bar tack.

Seams.--Plain; pressed open.

Edges.--Double stitched, ½ inch wide, also around bottom.

Hanger.--Hanger 2½ inches long sewed through stand of collar.

Sizes (Inches)

Breast	32	34	36	38	40	42	44
Length	30½	31	31½	32	32½	33	33½
Sleeve	30½	31	31½	32	32½	33	33¼

457. CAP, BLUE.

Material.--Navy standard, cloth, blue, dark, melton, 16-ounce.

Description.--The crown shall be cut in one piece and shall be attached with a cord seam to the quarters, which shall be joined to the band with a lap seam that shall form the upper edge of recess to contain cap ribbon, the lower edge of recess being formed by welt near bottom of band. A bow made from $1\frac{1}{2}$ -inch silk shall be attached to band in center of left side. The cap shall be lined with black venetian and shall have leather sweatband. A piece of oiled silk or similar material shall be sewed to crown lining to protect it from being soiled by contact with hair of wearer. The front of the cap shall be so constructed to produce required rake in the crown and the sides shall be so padded to give required flare, and no grommet shall be used to shape cap.

Cap ribbon.--~~Cap ribbon of black silk, $1\frac{1}{2}$ inches wide, shall be worn around the band of the cap, fastened to the cap, by tacking the ends snugly under the silk ribbon bow. Lower edge of cap ribbon shall rest against the welt around the lower edge of the cap band. Cap ribbons of enlisted men shall have the name of the vessel to which the wearer is attached woven in plain block letters of yellow material $\frac{1}{2}$ inch in height preceded by the letters U. S. S., followed by a comma, and the letters C. G. The letters C. G. shall be set off $\frac{3}{8}$ inch to the right of the comma.~~

attached to cruising cutters and 165' patrol boats
See F. 26

Men attached to all units not listed above shall wear cap ribbons marked "U. S. COAST GUARD", the size of the ribbon and the size and character of the letters to be as specified above.

There shall be a plain double bow of ribbon $5\frac{1}{2}$ inches long of the same shade, quality, and width as the cap ribbon sewed through the center of the left side, and the ends of the cap ribbon shall be attached to the center of the bow; the ends of the bow shall be free and cut in a plain swallowtail.

Sizes.-- $6\frac{1}{2}$, $6\frac{3}{8}$, $6\frac{3}{4}$, $6\frac{7}{8}$, 7, $7\frac{1}{8}$, $7\frac{1}{4}$, $7\frac{3}{8}$, $7\frac{1}{2}$, $7\frac{5}{8}$.

458. HAT, WHITE.

Material.--Navy standard white bleached, $6\frac{1}{2}$ -7 ounce drill.

Description.--To have a rounded crown of six triangular parts; to have a turn-up brim about $2\frac{3}{8}$ inches of double material and flaring at top, stiffened with about 80 rows of white cotton stitching through the brim; to have a sweat band about 1 inch wide of same material as hat; inside seams of crown to be reinforced by strips of same material about $\frac{1}{2}$ inch wide; to have a double loop fastened at the point of the crown of white $\frac{1}{2}$ -inch tape.

Sizes.--To be in 10 sizes, as follows: $6\frac{1}{2}$, $6\frac{3}{8}$, $6\frac{3}{4}$, $6\frac{7}{8}$, 7, $7\frac{1}{8}$, $7\frac{1}{4}$, $7\frac{3}{8}$, $7\frac{1}{2}$, $7\frac{5}{8}$.

459. WATCH CAP.

Material.--Not lower than $\frac{1}{4}$ blood, combing wool.

Description.--The cap to be close knit, with or without seams, of dark navy-blue worsted yarn, 2 or 3 ply, stock or yarn dyed, conical in shape, with top securely fastened with worsted yarn; if provided, seam and covering of seam also of worsted yarn; bottom to have a rack, or similar stitch, about $\frac{1}{2}$ inch wide; to be full 10 inches long and from 8 to $8\frac{1}{2}$ inches wide at bottom; cap to weigh from $3\frac{1}{2}$ to 4 ounces each.

460. NECKERCHIEF.

Material.--To be of black silk, 1 yard square, after hemming.

Wearing.--To be worn tied in a square knot leaving ends from 4 to 6 inches long, knot to be directly under the neck opening of the shirt or jumper.

461. KNIFE LANYARD.

Material.--Cotton

Description.--The lanyard shall be of $\frac{1}{2}$ -inch, 6-line, bleached cotton braid, about 76 inches long, both ends to be joined and securely fastened by braiding the ends together with cotton cord; to this end a loop of braided cotton, cord, $2\frac{1}{2}$ to 3 inches long shall be fastened, and the long loop shall be provided with an 8-strand braided slide.

Note.--The knife lanyard is not an article of uniform. On working dress or when engaged in work requiring use of a knife the lanyard may be worn around the waist or around the neck as most convenient.

462. GLOVES.

Material.--Wool, dark navy blue.

Description.--Shall be thoroughly full-fashioned seamless, machine-knit gloves; ribbed cuff about 3 inches long; fingers knitted to proper and graduated lengths, overlapping each other, at to give perfect fit to the hand, narrowed down tips of fingers, which are to be finished by hand.

Sizes.--Shall be in three sizes, as follows:

Sizes	Small	Medium	Large
Length, tip of middle finger to top of cuff	10	10 $\frac{1}{2}$	11
Weight (minimum) per dozen pairs	29	30 $\frac{1}{2}$	32

A slight tolerance plus or minus, in length is permitted.

Each size shall have its proportionate width.

463. BATHING TRUNKS.

Material.--Jersey cloth blue (dark) all wool.

Description.--Trunks shall be 13 to 15 inches long depending upon size; the waist to have a hem run through with a piece of $\frac{1}{2}$ inch cotton tape dyed fast black with a 9 inch surplus on each end; two eyelets or buttonholes in the front center of the hem inside for the draw tape; 6 belt loops shall also be provided with the top of the belt loops $\frac{1}{2}$ inch below the edge of the waist band; the waist band hem shall be $2\frac{1}{4}$ inches deep.

Sizes.--To be in four sizes as follows:

	Size 30	34	38	42
Circumference of the waistband	21	22	27	30
(Tolerance plus or minus $\frac{1}{2}$ inch)				

Note.--Bathing trunks shall always be worn by members of crew when bathing from the ship.

464. SOCKS, COTTON AND WOOL.

Material.--Cotton or wool.

Description.--

Cotton socks.--To be seamless knit and dyed fast black to light, washing, and perspiration; to be in five sizes, as follows:

Sizes	9 $\frac{1}{2}$	10	10 $\frac{1}{2}$	11	11 $\frac{1}{2}$
Length of leg from top of rib to lower edge of heel	14	14 $\frac{1}{2}$	14 $\frac{1}{2}$	14 $\frac{3}{4}$	15

To weigh not less than 16 to 18 $\frac{3}{4}$ ounces per dozen pair, according to size.

Woolen socks.--To be knit seamless, of mixed yarns, 50 per cent wool and 50 per cent cotton; Type I, to be dyed black, fast to light, washing and perspiration; and Type II, to be natural color undyed to be worn with white uniforms and by men detailed to the landing force; to be made in six sizes, as follows: 10½, 11, 11½, 12, 12½, 13; to weigh from 24 to 26½ ounces per dozen pair, according to size.

465. SHOES, BLACK LEATHER.

Material.--Black calfskin, smooth finish.

High.--Description.--High shoes to be blucher style, with perforated toe cap; to have oak-tanned soles; to be laced with hooks and eyelets; all sizes to have four lacing hooks and sizes 5 to 8 to have five eyelets below and sizes 8½ to 11 to have six eyelets below on each side; to be in sizes from 5 to 11 by ½ sizes, and in widths C, D, E, and F in each size.

Low.--Description.--Low shoes to be blucher style, with perforated toe cap, to be laced with eyelets; sizes 5 to 8½, five eyelets on each side; sizes 9 to 11, six eyelets on each side; to be in sizes 5 to 11 by ½ sizes, and in widths D, E, and F in all sizes smaller than 10; in width C, in all sizes from 5½ to 9½; and in widths E and F, only in sizes 10, 10½ and 11.

466. SHOES, GYMNASIUM, LOW.

Material.--White canvas, with white rubber soles and white foxing.

Description.--A low shoe to have five eyelets on each side; no tip; to have a leather innersole. Sizes, 5, 6, 7, 8, 9, 10, 11; F width in sizes 5 to 10 and M width from 5 to 11, F being the wider width.

467. LEGGINGS.

Material.--Cotton, duck, khaki shade.

Description.--To be made to conform to the contour of the leg, in three parts; front piece edge to be turned in to a depth of $\frac{3}{4}$ -inch and stitched to form a stay and stay to be fitted with seven $\frac{1}{4}$ -inch brass grommets, with washers equally spaced, the top grommet being placed $\frac{3}{4}$ -inch from top edge of stay; back piece to be reinforced on the inner side, $1\frac{1}{4}$ -inches from the edge, with a strip of duck, folded double so the edges will meet beyond the center of the strip, $\frac{3}{4}$ -inch wide finished and secured with a row of stitching close to each edge to form a stay; stay to be fitted with six brass studs, with washers, equally spaced, the top stud being $1\frac{1}{4}$ inches from top edge of stay; back piece to be also fitted with two $\frac{1}{4}$ -inch brass grommets, with washers, one placed $\frac{5}{8}$ inch from top and $2\frac{1}{8}$ inches from edge, the other placed $\frac{5}{8}$ inch from bottom and $1\frac{1}{8}$ inches from edge; to have at bottom a strap, loop, and keeper made of the same material as the leggings; strap to be 8 inches long and about $\frac{9}{16}$ inch wide and attached to the inside at center of bottom of side piece of legging with two bar tacks, $\frac{5}{8}$ inch wide, evenly spaced; a loop for attaching brass bronzed friction buckle to legging, $3\frac{1}{2}$ inches long and $\frac{1}{2}$ inch wide, to be secured to the inside and outside of bottom of front piece of legging, $\frac{3}{4}$ inch from edge by two bar tacks evenly spaced; keeper to be attached to loop by a steel, copper plated, bifurcated rivet; to be laced with a round brass tipped braided cord same color as legging and passing through the grommets and around the stud.

Sizes.--To be in six sizes, as follows:

Sizes	1	2	3	4	5	6
Width at top						
around calf	$13\frac{1}{2}$	$14\frac{1}{4}$	$14\frac{3}{4}$	$15\frac{1}{2}$	$16\frac{1}{4}$	17

468. RAINCOAT.--(1) Same as Type I for chief petty officers. (See Art. 412 (1).) Possession optional.

(2) Rain clothing (foul weather).--Same pattern and color as described in Navy specification No. 72C1A and to consist of coats, long; coats, short; trousers (overalls); and hats. Members of the life-saving branch may obtain other similar types of black or gray foul weather clothing. Petty officers not required to go aloft or pull in boats may wear, in lieu of the coat and trousers described above, the raincoat described for chief petty officers. (See Art. 412 (3).) Not required for members of the engineer force, cooks, or mess attendants.

469. JACKETS, MESS ATTENDANT.

Material.--Navy standard white bleached $6\frac{1}{2}$ -7 ounce drill.

Garment Specifications.

General Description.--A single-breasted jacket, buttoned to neck, with standing collar; length to extend to crotch.

Front.--Both sides of front to be faced inside; facing on right front to be loose to permit inserting of detachable Navy standard white ivory 30-line buttons; facing on left side stitched to form fly from collar to 2 inches below the lower buttonholes; inside facing on left side to have five buttonholes to correspond with five eyelet holes on right side; 1-inch hem on bottom of coat.

Back.--Plain, no vent.

Sleeves.--Plain, 1-inch hem.

Collar.--Standing collar of double thickness, $1\frac{1}{2}$ inches high, to fasten with two small white-metal hooks and eyes 1 inch apart; hooks on right side even with end of collar, both inside edges

of collar; shanks of hooks and eyes covered with $\frac{5}{8}$ -inch stay binding; hanger to consist of 1-inch loop, sewed inside underneath collar on center seam.

	Sizes (Inches)						
Breast	32	34	36	38	40	42	44
Collar	13½	14	14½	15	15½	16	16½

470. JUMPER, DUNGAREE.--For all officers and enlisted men, except telephone force. Loose fitting to permit free use of arms. Skirt to extend 3 to 5 inches below hips, opened in front and closed with 5 metal buttons.

Material.--Navy standard blue $6\frac{1}{2}$ to $7\frac{1}{4}$ ounce denim.

Garment Specifications.

General Description.--An open-front loose-fitting single-breasted coat.

Front.--The inside of both fronts shall have a facing $2\frac{1}{2}$ inches wide to meet wings of top collar; five buttonholes $\frac{1}{2}$ inch in on left side, top one $1\frac{1}{4}$ inches down from the collar, lower one $6\frac{1}{2}$ inches up from bottom, remainder equally spaced; five eyelet holes in center of facing on right side to match buttonholes for inserting detachable bronze metal 30-line buttons; hem at bottom $1\frac{1}{2}$ inches deep, finished; edge turned in and stitched through. Four eyelet holes, two on each side, each one $\frac{3}{4}$ inch either side of side seam in center of hem.

Pockets.--There shall be two patch pockets, one on either side; pocket to be placed $\frac{3}{4}$ inch from side seam, with lower edge $1\frac{1}{2}$ inches from bottom on front.

Back.--Plain, no vent.

Collar.--A shawl collar of double thickness, $3\frac{1}{2}$ to 4 inches in width.

Sleeve.--Bottom of sleeve to be turned up 1 inch, with edge turned in. Two rows of stitching, first row on bottom and second row 1 inch up.

Sizes							
Size	36	38	40	42	44	46	48
Inches							
Chest (actual measurement)	39	41	43	45	47	49	51
Length (actual measurement)	26	26	26	27	28	28	28
Sleeve (actual measurement)	28½	29½	30½	31½	32½	33½	34

471. TROUSERS, DUNGAREE.--For all officers and enlisted men, except telephone force.

Material.--Navy standard blue 6½ to 7¼ ounce denim.

Garment Specifications.--Trousers shall be made fly front, loosely fitting, over the hip and down the legs.

There shall be one seam on the inside of each leg and a wide turn-up hem at the bottom. Waistband shall be 1½ inches in front and 1 inch wide at back. One buttonhole on front on right side ½ inch from the top and bottom of waistband and in line with buttons on the fly; one 27-line plain black vegetable-ivory button sewed on the inside of left side to match. Four-button plain fly; size of fly buttons 22-line black vegetable-ivory.

Pockets.--Two patch pockets in front, one on each side placed 4 inches from edge of fly and 4 inches from waistband seam. Dimensions of pockets to be as follows: Opening, 6 inches; depth, 8 inches in front, graduating to 6½ inches in back. Patch pocket in back on right side,

top of pocket even with upper back corner of front pocket. Dimensions of pocket, $5\frac{1}{2}$ inches wide, $6\frac{1}{2}$ inches deep in center, and $5\frac{1}{2}$ inches deep on sides. Trousers to be unlined. Waistband to be fitted with four belt loops $\frac{1}{4}$ inch wide and 2 inches long, one in center of each front and one in center of each back.

Sizes

Size	Waist	Inseam	Seat	Knee	Bottom
(Inches)					
29	29	30	36	21	20
30	30	31	37	21	20
31	31	31	38	$21\frac{1}{2}$	$20\frac{1}{2}$
32	32	33	39	22	21
33	33	33	40	22	21
34	34	33	41	$22\frac{1}{2}$	21
35	35	33	41	$22\frac{1}{2}$	21
36	36	33	42	23	22
38	38	33	43	23	21
40	40	32	44	23	21

472. SUITS, DUNGAREE.--For members of the telephone force shall consist of bib overalls, regular commercial pattern, the bib to have a diamond-shaped patch pocket with opening in the upper left-hand side. The front to have 2 patch pockets, 1 on each side, just below waistband; 1 patch pocket on each side 12 inches below waistband 2 by 5 inches; 1 patch pocket on each hip. A loop of same material as overalls are made of, double thickness, $1\frac{1}{2}$ inches wide, with 2 inch opening, shall be placed to the right of the back middle seam. All seams shall be double stitched. Suspenders made of same material as dungaree shall be sewed to the waistband at back, shall

be cross double stitched, and shall have button holes worked at ends for buttoning to bib at front. There shall be a seam on the inside and one on the outside of each leg; a fly shall open from waistband to crotch and button with four metal buttons. There shall be a placket on each side, with opening 6 inches long, to be buttoned with one metal button at top on each side.

473. DRAWERS, NAINSOOK.

Material.--Nainsook, bleached.

Description.--The waistband shall be approximately $4\frac{1}{2}$ inches deep in front and $2\frac{1}{4}$ inches deep in back, shall have three well-made buttonholes on the left side, approximately $1\frac{1}{2}$ inches apart, with the top buttonhole approximately $\frac{1}{2}$ inch from the upper edge of the waistband, and three corresponding buttons securely sewed on the right side. Two well-made eyelets or small buttonholes shall be placed on each side in a horizontal line and in center of waistband, midway between front and back, approximately $1\frac{1}{2}$ inches apart. A fly, approximately $1\frac{3}{8}$ inches wide, shall extend from lower edge of waistband to approximately 2 inches from inseam, on each side of front opening. The fly shall have a well-made bar-tack approximately 2 inches from inseam.

Sizes.--To be in 10 sizes, as follows:

SIZES:	30	32	34	36	38	40	42	44*	46*	48*
Waist:	30	32	34	36	38	40	42	44	46	48
Inseam:	5	5	$5\frac{1}{2}$	$5\frac{1}{2}$	6	6	$6\frac{1}{2}$	$6\frac{1}{2}$	7	7
Circumference of leg at bottom hem:	25	25	26	26	27	27	28	28	29	29

* Special Sizes.

474. DRAWERS, HEAVY.

Material.--Cotton and wool.

Description.--To be made of a knitted fabric containing about $\frac{1}{3}$ wool and $\frac{2}{3}$ cotton; fabric to be bleached; to have a white sateen waistband running from about $6\frac{1}{2}$ inches deep in front to about $3\frac{1}{2}$ inches at back and 2 inches at sides; to have a double crotch by inserting piece of same material as drawers, approximately 6 by 5 inches; to have a front opening or fly stayed at back on both sides with white tape carried around outside of crotch insertion and up the center seam and on both sides of the back gusset; front opening to be from $9\frac{1}{2}$ to 11 inches deep, depending on size. Waistband to have three plain white bone buttons (24-line) on right side to meet three buttonholes on left side. Back of waistband to be opened and to have three eyelet holes on each side about $\frac{3}{4}$ inch from edge for lacing with white cotton tubular tying cords. Drawers to have cuffs knitted of the same material, to be when finished 6 inches long and fastened to the leg of the drawers with an elastic seam. Drawers to be full length; to have four-eyelet holes worked in the waistband 1 inch from the top, two on each side. Eyelets in each pair to be $1\frac{1}{2}$ inches apart.

Sizes.--To be in six sizes, as follows (waist): 30, 32, 34, 36, 38, 40; to weigh from 6 to $8\frac{1}{2}$ pounds per dozen pairs, according to size.

475. UNDERSHIRTS, LIGHT.

Material.--Cotton.

Description.--To be knitted from cotton yarn, bleached in the garment or piece; to be made circular without side seams and without an opening down the front; to have a collarette joined in a circle $\frac{3}{4}$ inch wide of the same fabric as

the shirt and fastened to the shirt with mercerized cotton stitching; bottom of shirt to be hemmed with 1-inch hem; sleeves to be 6 inches long; sleeves to have cuffs knitted of the same material, to be when finished about 5 inches long, fastened to the sleeves with an elastic seam; to have four eyelet holes worked in the bottom of the hem, two on each side, reinforced on the underside with stay binding; eyelets to be placed $1\frac{1}{2}$ inches apart.

Sizes.--To be seven sizes, as follows: Breast (inches) 32, 34, 36, 38, 40, 42, 44. To weigh from $1\frac{3}{4}$ to $3\frac{1}{4}$ pounds per dozen shirts, according to size.

476. UNDERSHIRTS, HEAVY.

Material.--Cotton and wool.

Description.--To be made of a knitted fabric containing about $\frac{1}{3}$ wool and about $\frac{2}{3}$ cotton; fabric to be bleached. To be made circular without side seams and having a circular collar-ette fastened to the body of the shirt with mercerized cotton stitching; 1-inch hem at bottom. To have long sleeves, with hem about 1 inch deep at bottom. To have four eyelets worked in the bottom of the hem, two on each side, reinforced on underside with stay binding, eyelets to be placed $1\frac{1}{2}$ inches apart.

Sizes.--To be in seven sizes, as follows:

Sizes	32	34	36	38	40	42	44
(Inches)							
Breast	24	26	28	30	32	34	36

To weigh from 6 to 9 pounds per dozen shirts, according to size.

477. APRONS, COOK'S.

Material.--Navy standard white bleached $6\frac{1}{2}$ to 7 ounce 29-inch drill.

Description.--Shall be in one piece, full width of material, with bib. Approximate dimensions shall be length, 39 inches; depth of bib, 7 inches; width at top of bib, $11\frac{1}{2}$ inches. A patch pocket 7 by 7 inches shall be placed at waist line on right side. A loop of $\frac{7}{8}$ -inch cotton tape, approximately 26 inches long, shall be secured to each corner at top of bib, and a piece of the same tape approximately 17 inches long shall be secured at each side at the beginning of the bib. Bottom and edges of bib shall be hemmed.

478. CAPS, BAKERS' AND COOKS'

Material.--Navy standard bleached drill with bleached net top.

Description.--Turn-up style with drill band approximately 7 inches wide, turned up portion approximately $3\frac{3}{4}$ inches wide.

479. SHIRTS, BLUE CHAMBRAY.

Material.--Navy standard chambray, blue.

Garment Specifications.

Description.--Shall be coat style and have falling collar with V-shaped opening patch pockets with flaps; and full skirt. Buttons: Solid aluminum, enameled a grayish color; size, 22 line.

Sizes and measurements

Sizes	14	$14\frac{1}{2}$	15	$15\frac{1}{2}$	16	$16\frac{1}{2}$	17	$17\frac{1}{2}$	18
(Inches)									
Breast	42	44	45	47	48	50	52	54	56
Length	33	33	33	34	34	34	34	34	35
Sleeve	20	20	21	21	21	21	21	22	22

A tolerance of $\frac{1}{2}$ inch, plus or minus, in the breast, length, and sleeve measurements is permitted.

480-499.

UNIFORM SPECIFICATIONS FOR
OFFICERS' STEWARDS

500. BLUE AND WHITE SERVICE COATS AND TROUSERS, OVERCOATS, RAINCOATS, AND WAISTCOATS.--Same as for chief petty officer, except that black anchor buttons (30-line on coat and 25-line on vests) shall be substituted for gilt buttons on blue coats and vests, and white anchor buttons (30-line) for gilt buttons on white coats.

501. CAPS, BLUE AND WHITE.--Same as for chief petty officers, except that black buttons shall be substituted for brass, and cap device consists of two small, thin parallel gilt bars bearing letters U. S. C. G. so arranged thereon that the top of the letters shall rest upon the upper bar and the bottom of the letters and periods upon the lower bar, the letters to be of sterling silver. The device to be fitted with a hinged pin and catch of brass soldered to back of same.

502. CAP COVERS, RAIN (OPTIONAL).--Same as for chief petty officers.

503. NECKWEAR.--A necktie to be of black ribbed silk not more than 36 or less than 32 inches long and not more than $1\frac{1}{4}$ inches nor less than $\frac{7}{8}$ inch wide, of uniform width throughout, and to be tied in a double bow knot.

504-524.

UNIFORM SPECIFICATIONS FOR ENLISTED
MEN AT STATIONS

525.(a) **BLUE COAT.**--For enlisted men at stations, other than chief petty officers: The blue coat shall be of dark navy-blue cloth or serge.

Garment Specifications.--Single-breasted, 4-button, lined sack coat with patch pockets, seam back, no vent, cut shapely.

Length.--To come 1 inch below crotch of trousers.

Collar and lapels.--Peaked lapels to extend not more than $1\frac{1}{2}$ inches below breast line and to be about 9 inches long on outside edges of lapel; rolling collar ranging from $1\frac{1}{2}$ inches wide in back to about $3\frac{1}{4}$ inches at widest point, juncture of collar and lapel; lapel at widest point to be about $3\frac{1}{4}$ inches wide; space or vent between collar and lapel to be not more than $\frac{1}{4}$ inch wide at widest point.

Pockets.--Four outside, horizontal patch pockets, one on each hip and one on each breast; lower pockets to be about $7\frac{1}{4}$ inches wide by $7\frac{1}{4}$ inches deep; square, with slightly rounded corners at bottom and no flaps or button. Breast pockets to be square, about 5 inches wide by 5 inches deep, with slightly rounded corners at bottom; upper flap, 3-point, sewed to coat, about 5 inches wide; $2\frac{1}{2}$ inches from top through points and about 2 inches from top to narrowest portion between points; middle point to be fitted with a buttonhole; to be worn buttoned. One inside breast pocket on right breast to have a vertical opening 6 inches wide and the depth to be about 11 inches to top of opening.

Cuffs.--Closed without buttons.

Lining.--Full lined with black venetian, mohair, serge, or dark-blue flannel. Sleeves lined with striped cotton.

Seams.--Plain.

Edges.--Single stitch, one-fourth inch wide.

Buttons.--Four Coast Guard gilt buttons (28-line). Top button to be about $1\frac{1}{2}$ inches below breast line on a line with buttons on breast pockets; bottom button to be on a line with top of side pockets, other two buttons equally spaced between. Two $22\frac{1}{2}$ -line Coast Guard gilt buttons, one in the top middle of each breast pocket.

Sleeve markings.--To be worn as now prescribed.

(b) WHITE COAT.--For enlisted men at stations other than chief petty officers. The white coat shall be plain bleached linen duck, union duck or drill of similar characteristics.

Garment Specifications.--Cut, style, and general shape to be the same as the blue coat.

White coat to be unlined.

Seams.--Turned in and stitched $\frac{1}{8}$ inch wide, no raw edge of a material to show inside of coat.

Edges.--Single stitch, $\frac{1}{8}$ inch wide.

Buttons.--To be the same as on blue coat, but detachable.

526. BLUE TROUSERS.--Blue trousers for enlisted men at stations shall be as now prescribed--that is, same as for chief petty officers--and must be of same material--that is, cloth or serge, as the coat with which they are worn.

527. WHITE TROUSERS, DRESS.--Same as for chief petty officers.

528. BLUE WAISTCOAT.--The wearing of a waistcoat with the blue coat above prescribed for enlisted men at stations, other than chief petty officers, is optional. If a waistcoat be worn, it shall be of the same material as the coat and of the same description as the waistcoat now prescribed for chief petty officers, except that black buttons shall be substituted for gilt buttons.

529. SHIRT, COLLAR, AND NECKTIE.--Same as for chief petty officers.

530. CAP.--For enlisted men at stations, other than chief petty officers, a blue cap and a white cap are prescribed, to be the same as now prescribed for caps for chief petty officers except with respect to cap device. Enlisted men at stations, other than chief petty officers, shall wear on the front of the cap a device of brass, gold plated, fitted with a hinged clasp pin; crossed oars superimposed on a circular life buoy; oars to be about $1\frac{3}{8}$ inches in length, crossed in the middle of the life buoy; life buoy to be about $\frac{3}{4}$ inch in diameter.

531. CHIEF PETTY OFFICERS AT STATIONS. The following is prescribed for chief petty officers on duty at stations:

Cap device.--(See Art. 417).

532. The specifications for the following items required for enlisted men at stations, other than chief petty officers, are the same as for other enlisted men not chief petty officers.

Cap, watch.

Drawers, heavy.

Drawers, light or medium.

Dungaree suits.

Gloves.

Handkerchiefs.

Jersey.

Leggings.

Overcoat.

Raincoat.

Shirts, flannel.

Shirts, white.

Socks, cotton.

Socks, woolen.

Shoes.

Towels.

Undershirts, heavy.

Undershirts, light or medium.

533. Rubber boots for men at stations shall be of black rubber and shall extend well above the knee.

INDEX

	Articles
Accouterments, custody of.....	21
Acting warrant officers, uniform.....	9
Aiguillettes.....	147, 148, 149
Apron, cook's.....	12, 477
Arms, custody of.....	21
Arms, when to be worn.....	13, 14
Army, Navy, and Coast Guard together, uniforms.....	107, 108
Aviation insignia.....	153, 331, 346
Aviators' working dress.....	154
Badges, medals.....	200-208
Badges, mourning.....	178
Bags and hammocks.....	401
Bathing trunks.....	463
Beard, hair.....	18
Bedding, inspection of.....	20
Belt.....	140, 141
Pistol.....	14
Belt plate.....	142
Blue, standard navy.....	120
Blue chambray shirts.....	301-303, 478
Boat cloak.....	126
Branch marks.....	333
Brassards:	
Shore patrol.....	19, 349
Geneva cross.....	19, 347
Sick list badge.....	19, 348
Buttons.....	170, 422
Sleeve.....	17, 170
Cadet's uniform.....	15
Caps:	
Officers'.....	136
Chief petty officers'.....	417
Other enlisted men's.....	457
Cooks and stewards'.....	501
Cap covers:	
Blue and white.....	137
Rain.....	135, 417, 502
Cap device.....	136 (5), 417, 501, 530
Cap ribbons.....	457
Caps, not removed when wearing side arms.....	14 (7)
Care of uniform.....	230
Chevrons.....	332
Chief petty officers:	
Designation of uniforms.....	301
Articles of uniform.....	410-422
Removal of coat.....	12 (3)
Civilian clothes.....	4
Cleanliness.....	20
Cloak, boat.....	126
Clothes stops.....	22 (4)
Clothing:	
Allowed for bad-conduct discharge.....	402
Custody of.....	21
Inspection of.....	20
Lists and issues of clothing.....	304
Issue on urgent need.....	304 (4)
Transfer of, forbidden.....	21
Foul weather.....	412, 468
Rain.....	133, 412, 468
Regulation.....	22

	Articles
Coast Guard distinguishing mark	337
Coast Guard A	341
Coat, chief petty officer	410, 411
Cocked hat	134
Cold-weather uniforms	10, 22 (5)
Collar device, Life-Saving branch	531
Collars and cuffs	172-173, 422
Comfort of men	20
Commanding officer:	
See regulations carried out	2
May prescribe working dress	11 (3)
May prescribe uniform, when	12 (4)
Inspections	20
Cooks at station	12 (2)
Cooks in galley, uniform	12
Cooks, officers':	
Designation of uniform	301
Distinguishing mark	344
Articles of uniform	500-503
Corps devices for sleeve and shoulder marks	152
Crew's dress board	11 (5)
Cuff markings, enlisted men	335
Custody:	
Accouterments	21
Arms	21
Clothing	21
Decorations:	
Forbidden	200-208, 301, 422
Deserters' clothing	206
Designation of uniform tables:	21 (2)
Commissioned officers, except chief warrant officers	51
Chief warrant officers	52
Chief petty officers	301
Life-Saving branch	302
Other enlisted men	303
Dinner dress	51
Distinguishing marks	336-344
Division officer to inspect clothing	20 (5)
Drawers:	
Nainsook	473
Heavy	474
Dress	51, 52
When worn	101
Dungarees	12 (6-7), 301-303, 470, 471, 472
Enlisted men:	
Designation of uniform	301-303
Articles of uniform	450-532
Enlisted men at station, uniform	525-533
Epaulettes	143
Anchor device	145
Detailed specifications	143
Insignia of rank	144
Pattern for rank	143
Evening dress	51
When worn	105-107
Evening dress coat	124
Expert rifleman mark	342
Feet, fitting of shoes	20 (4)
Flannel shirt	12 (8), 419, 171 (2)
Foreign decorations	208
Foreign port, uniforms	4 (1) (3)
Fountain pens	17
Froek coat	121

	Articles
Full dress.....	51, 52
When worn.....	100
Full-dress belt.....	140
Full-dress trousers.....	129
Geneva-cross brassard.....	19, 347
Gloves.....	175, 420, 462
Guard boat duty.....	14 (6)
Gun-captain mark.....	338
Gun-pointer mark.....	339
Gun range-finder operator mark.....	340
Hair, beard.....	18
Hat, white.....	458
Health.....	20
Insignia, types.....	201 (4)
Inspections, sword to be worn at formal.....	14 (3)
Inspections:	
Bedding.....	20
Clothing.....	20
Jackets:	
Mess officers'.....	51
Mess attendants'.....	12 (1), 469
Jersey.....	455
Jewelry.....	17
Jumpers:	
Dress, blue.....	450
Undress, white.....	452
Undress, blue.....	451
Dungaree.....	470
Knife lanyard.....	461
Landing force.....	14
Lanyard, knife.....	461
Laws affecting the uniform.....	23
Leggings.....	179, 467
High black shoes to be worn with.....	14 (2)
When worn.....	14, 103
Line officers' sleeve marking.....	151, 152
Mail orderly.....	14 (2)
Marking clothes.....	403
Material specifications.....	250-260
.....	201 (1), 205
Medal of honor.....	200-208, 422
Medals, badges.....	303 (7)
Men, bodies of, under arms.....	20 (7)
Men, transferred.....	12 (1)
Mess attendant, jacket.....	51
Mess jacket.....	12 (1)
Messmen's uniform.....	202
Miniatures.....	178
Mourning.....	174
Mufflers.....	
Neckwear:	174
Officers'.....	421
Chief petty officers'.....	503
Cooks and stewards'.....	302, 303, 460
Neckerchief.....	401
Numbers on hammocks and bags.....	100-111
Occasions for wearing uniform.....	20 (5)
Officer of division, inspection and marking clothing.....	6
Officers on destroyers, inshore patrol cutters, harbor cutter, and harbor launches, uniforms.....	400
Outfits on first enlistment.....	304
Outfit prescribed for men.....	

AMENDMENTS TO REGULATIONS GOVERNING THE UNIFORMS

HEADQUARTERS



TREASURY DEPARTMENT.
UNITED STATES COAST GUARD

Washington, D.C., 17 January, 1935.

Amendment No. 4

1. The Regulations Governing the Uniforms for Commissioned and Warrant Officers and Enlisted Men of the United States Coast Guard (1930) are amended as follows:

Art. 14, page 4. In paragraph (5), fourth line, strike out the words "right and", and strike out the last sentence of this paragraph. In paragraph (7), second line, strike out the words "or in living quarters".

Art. 152, page 22. Add the following subparagraph:

"(i) *Chief pharmacists and pharmacists.*--A caduceus, point downward."

Art. 303, page 38. In the table, after "Jumper, undress, white" delete the "x" appearing in the column headed "Dress, white". After "Jumper, undress, blue" insert "Jumper, dress, white" and in the column headed "Dress, white" insert "x".

Art. 304, page 40, table of prescribed outfit. Strike out "Gloves, pair" and the number "1" in each column opposite this item. After "Shirts, white" change the number "6" to "4" in the first and third columns, and in the second column insert "4". After "Waistcoat" insert the number "1" in the column headed "Life-saving branch". Add the following items to this table:

Prescribed outfit	Chief petty officers	Life-saving branch	Officers' stewards	All other enlisted men
Aprons, cooks.....			2	(9)2
Belt, black, plain....	1	1	1	1
Gloves, woolen, pair(1).	1	1	1	1
Gloves, working, pair(2).	1	1		1
Jumper, dress, white.				1
Overshoes(7).....	1	1	1	1
Raincoat(7).....	1	1	1	1
Shirts, chambray(7)(10).	2	2		2
Trunks, bathing.....	1	1	1	1

(9)For cooks. (10)For all ratings required to have dungarees.

Art. 336 (3), page 42. In the second line strike out "A" and substitute "E", and after "expert rifleman" strike out ", and" and insert "or expert pistol shot;".

Art. 337, page 44. Change the period at the end of the last sentence to a semicolon and add "and chief petty officers wearing rating badges embroidered in silver shall wear this shield embroidered in silver".

Art. 341, page 44. Change "Coast Guard A" to "Coast Guard E" in the heading of the article, and change "A" to "E" wherever it appears in the article.

Art. 342, page 44. In the heading of the article, after the word "rifleman's" insert "or expert pistol shot's". In the second line, after the word "riflemen" insert "or expert pistol shots".

Art. 400 (1), page 47. In the third line strike out the words "not to exceed in cost \$87.80", and substitute "as provided for in Pay and Supply Instructions".

Art. 403, page 48. After "Cloth cap", change "Inside crown" to "Inside sweatband".

Art. 452, page 57. Change "452" to "452 (2)" and insert the following new paragraph:

"452 (1). JUMPER, WHITE, DRESS.

MATERIAL.

Body.---Navy standard bleached 6½ - 7 ounce drill. Bottom of body to be finished with hem 1½ inches wide.

Collar and cuffs.---Navy standard blue, 7-ounce, flannel.

GARMENT SPECIFICATIONS.

Body.---Same as jumper, blue, undress, except single thickness of yoke and length, and no drawstring.

Neck.---Same as for jumper, blue, undress.

Collar.---Same as jumper, blue, dress.

Size of collar.---Same as for jumper, blue, undress.

Sleeve.---The sleeve at wrist to be gathered into cuff with six small knife plaits.

Cuffs.---Cuffs to be 2 inches deep, double material, taped according to rating, and to fasten with two Navy standard black-rubber buttons, 24 ligne, anchor. Cuffs shall be trimmed around, except for 1½ to 2 inches of the circumference, with stripes of white cotton tape 3/16 inch wide and 3/16 of an inch apart. The stripe ends of cuffs that are trimmed with two or three stripes shall be joined by tape. Number of stripes shall be as follows: Petty officers and nonrated men, 1st class, wear three rows of tape; nonrated men, 2nd class, wear two rows of tape; and nonrated men, 3rd class, wear one row of tape.

Pocket.---Same as jumper, blue, undress, except
crow tack to be stitched with white cotton.

Sizes

Size	36	38	40	42	44	46	48
	Inches	Inches	Inches	Inches	Inches	Inches	Inches
Chest.....	36	38	40	42	44	46	48
Length.....	25¼	25¼	26¼	26¼	27	27½	27¾
Sleeve.....	30	31	32	33	34	35	35½

Art. 457, page 60. In the subparagraph "Cap ribbons", strike out the first two sentences and substitute the following:

"Cap ribbon of black silk, 1½ inches wide, shall be worn around the band of the cap, fastened to the cap by tacking the ends snugly under the silk ribbon bow. Lower edge of cap ribbon shall rest against the welt around the lower edge of cap band."

Art. 468 (2), page 63. Strike out the first sentence and substitute the following:

"Same pattern and color as described in Navy specification No. 72ClA and to consist of coats, long; coats, short; trousers (overalls); and hats."

Art. 532, page 69. After "Shirts, flannel" insert "Shirts, white".

STEPHEN B. GIBBONS,

Assistant Secretary.

AMENDMENTS TO REGULATIONS GOVERNING THE UNIFORMS

HEADQUARTERS



Amendment No. 5

TREASURY DEPARTMENT.
UNITED STATES COAST GUARD
Washington, D. C. 11 December, 1935

1. The Regulations Governing the Uniforms for Commissioned and Warrant Officers and Enlisted Men of the United States Coast Guard (1930) are amended as follows:

Article 14 (2). Strike out last sentence.

Article 51, Table, Designation of Uniforms. Place X-marks on line "Miniature medals", in columns "Evening dress, blue A" and "Evening dress, blue B."

Strike out "Miniature ribbons" with marks under "Evening dress, blue A" and "Evening dress, blue B."

Article 121, Frock coat, (3), Buttons. Strike out the words "large size" and insert in place thereof "seven-eighths inch."

Article 122, Service coat, blue, (3), Buttons. Strike out "large size" and insert in place thereof "seven-eighths inch."

Article 123, Service coat, white, (3), Buttons. Strike out "large size" and insert in place thereof "seven-eighths inch."

Article 124, Evening dress coat, (3), Buttons. Strike out "large size" and insert in place thereof "seven-eighths inch."

Article 134, Cocked hat, (2), line 13 - Strike out "large size" and insert in place thereof "seven-eighths inch."

Article 170, Buttons, (1), second line - Change "three sizes" to "four sizes".

Third line - Strike out this sentence and substitute the following:

"The large size to be one inch, the next size seven-eighths inch, the next size seven-tenths inch, and the smallest nine-sixteenths inch in diameter".

~~Article 201, (4), 1. - Strike out item (d), "miniature ribbons".~~

~~Article 202, second line - Strike out "and service ribbons".~~

STEPHEN B. GIBBONS,
Assistant Secretary.

AMENDMENT TO THE UNIFORM REGULATIONS OF THE UNITED STATES COAST GUARD

HEADQUARTERS



TREASURY DEPARTMENT

UNITED STATES COAST GUARD

Washington, D. C., 15 July, 1938

Amendment No. 1

Amendments 2, 3, 6, and 7 are hereby canceled, as the changes therein have been incorporated in the rewriting of Chapters V, XI, XII, and XIII. Pages 23, 24, 27, 28, 39, and 40 have been revised. Page 46 has been added.

In Amendment No. 4, Articles 304, 400 (1), 403, 452 (1), 457, 468 (2), and 532 are canceled.

In Amendment No. 5, Articles 170, 201 (4), and 202 are canceled.

Article 6, page 2. Substitute the following:

"6. Officers on vessels of 125 feet in length or under.--(1) Officers serving on these units shall not be required to have on board the uniforms designated as full dress, dress, undress, or evening dress. If not kept on board, officers shall have such uniforms on shore at their headquarters ports, in readiness for wearing when required. However, a division or force commander may require officers to have on board any or all of these excepted uniforms, for temporary periods, to meet the requirements of special situations. "(2) Paragraph (1) of this article shall apply to officers serving on board 165 foot patrol boats."

Add the following to article 12:

*See
A. #2*

~~"(10) Khaki uniforms.--A working uniform of khaki is authorized for the use of officers and enlisted men on special duty, such as hurricane duty, flood relief duty, rifle team, ship construction duty, telephone force on field work; and on patrol boats when specifically authorized by the division commander. The khaki uniform shall be worn only when engaged in work for which dress uniform is unsuitable. The khaki uniform for officers and chief petty officers shall be the same as prescribed in Article 154 (3) (except paragraphs h, m, n, and o) and Article 154 (4) (except paragraphs i, l, m, and n). The articles of khaki for enlisted men are specified in Article 304 (see footnote 1). Any member of the telephone force engaged regularly on field work may use such articles of the prescribed winter and summer working uniform for aviators as may be deemed necessary."~~

Article 51. Page 7. In table, delete "X" opposite "large ribbons" under "Dress, blue". Insert "X" opposite "large medals" under "dress, blue".

Article 51. Page 7. Delete paragraph after "Mess jacket:" and substitute the following:

"Upon the recommendation of the division commander, force commander or the commanding officer when on certain stations or duty, all commissioned officers, except chief warrant officers, shall be provided with the mess jacket and trousers. (Articles 155 and 156.)

"The uniforms shall be designated as evening full dress B, dinner dress A, and dinner dress B. Full dress trousers shall be worn with evening full dress B. Plain blue trousers shall be worn with dinner dress A. Miniature ribbons shall be worn with mess jackets on the left breast. Miniature medals shall be worn with evening full dress B."

Article 52. Page 8. Change footnote 1 at bottom of table to read: "Optional for chief boatswains (L), boatswains (L), and electricians on telephone-line duty."

Article 133 (3). Page 16. Line 14. Delete words "thin black cotton (venetian)" and substitute "rayon or venetian". Eliminate the second sentence and substitute the following: "Sleeves lined with the same material as the body."

Article 135. Page 16. Under (1) add "Material. --Silk, water-proofed, approximately black in color, and to weigh not more than one ounce each."

Article 136 (3). Page 17. Line 10. Delete words "grommet of whalebone or nonrustable, nonmagnetic material" and substitute "steel band well covered with fabric to form grommet."

Article 136 (4)(c). Page 17. Line 2. Delete words "be of plain, black patent leather" and substitute "have a polished black finish".

Article 139. Page 18. Line 1. Delete period after "officers" and add "and chief warrant officers".

Article 147. Page 21. Paragraph (1). Line 2. After "commandant." add "They may be worn on official occasions by commissioned officers appointed as aides on his staff by the governor of a state or territory."

Article 151. Page 22. Delete paragraph (3).

Article 301. Page 37. In table, after "White shoes" insert "2".

Add footnote "2 Includes chief petty officers (life saving)."

Article 302. Page 38. Under the column "Uniform consists of", sixth item, strike out "Jumper, undress, white" and substitute "White coat". Strike out "Hat, white", and "Neckerchief". In the column "Designation of uniforms" under "dress, white" opposite "white caps" insert "X". Under "dress, white", opposite "black shoes" delete "X" and insert "X" opposite "white shoes".

Article 345. Page 45. Paragraph (2). Add "Enlisted men entitled to wear gold lace stripes shall wear the shield embroidered in gold."

Article 457. Page 75. Under paragraph headed "Cap ribbon", seventh line, after the words "enlisted men" insert the words "attached to cruising cutters and 165 foot patrol boats".

STEPHEN B. GIBBONS
Assistant Secretary.

AMENDMENT TO THE UNIFORM REGULATIONS OF THE UNITED STATES COAST GUARD

HEADQUARTERS



TREASURY DEPARTMENT

UNITED STATES COAST GUARD

Washington, D. C., 21 November, 1938.

Amendment No. 2.

The Regulations governing the Uniform for Commissioned and Warrant Officers and Enlisted Men of the United States Coast Guard (1930) are amended as follows:

Article 12, paragraph (10), as contained in Amendment No. 1, dated 15 July, 1938. Strike out and substitute the following:

"(10) Khaki uniforms.--A working uniform of khaki is authorized for the use of officers and enlisted men on special duty, such as hurricane duty, flood relief duty, rifle team, ship construction duty, telephone force on field work, and on patrol boats when specifically authorized by the division commander. The khaki uniform shall be worn only when engaged in work for which service dress for officers or dungarees for enlisted men is unsuited. The khaki uniform for officers and chief petty officers shall be the same as prescribed in Article 154 (3) (except paragraphs h, m, n, and o) and Article 154 (4) (except paragraphs i, l, m, and n). The articles of khaki for enlisted men are specified in Article 304 (see footnote 1). Any member of the telephone force engaged regularly on field work may use such articles of the prescribed winter and summer working uniform for aviators as may be deemed necessary."

STEPHEN B. GIBBONS

Assistant Secretary.

CHAPTER XI

OUTFITS, BEDDING, CIVILIAN CLOTHING ON DISCHARGE. OWNERSHIP MARKINGS.

400. OUTFITS ON FIRST ENLISTMENT.--(1)

Men on first enlistment in the United States Coast Guard are to be supplied gratuitously with an outfit of clothing, bedding, and small stores, not to exceed the clothing allowance specified for the current fiscal year, charged to such appropriation as Congress may specify. This clothing gratuity is not allowed to men after their first enlistment.

(2) The articles issued to the recruit prior to completion of training shall be determined by the commanding officer, depending on the climate, season, and duty to be done; but before his transfer to a ship or station the man leaving the training station shall carry the full outfit prescribed in the table. (Article 304 (4).)

(3) The value of issues made to each recruit is lodged against his clothing gratuity, shown on each man's account, until the allowance has been expended or until he severs his connection with the Coast Guard.

(4) No issues of clothing or small stores shall be made to any person in debt to the Government or against whom a checkage is pending except on written authority of his commanding officer and a statement upon the requisition that the issue is necessary for health and comfort.

401. BAGS AND HAMMOCKS.-(1) Bags shall be sold as an article of clothing and shall not be carried as equipment. Each enlisted man, other than a chief petty officer, officers' steward, and an enlisted man of the lifesaving branch shall provide himself with one sea bag. Where no locker facilities are available, each man may be required to provide himself with one additional bag, in the discretion of his commanding officer. Hammocks shall be carried as an article of equipment and shall be retained at the unit as a part of the equipment.

All enlisted persons who are discharged from active duty will be required to turn in their hammocks, mattresses, and blankets at the unit from which discharged prior to leaving the unit. This does not apply to mattresses or blankets owned by the enlisted person himself, or issued to him as a part of "outfit on first enlistment," and checked against his accounts.

(2) Hammocks and bags shall be numbered in accordance with the ship or station billet number of the ship to which assigned.

(3) Numbers on hammocks shall be placed on a rectangular patch of No. 10 cotton canvas $4\frac{1}{2}$ inches long and $3\frac{1}{2}$ inches wide, sewed on the center line of the hammock, the upper edge of the patch being 18 inches from one end of the hammock. Numbers will not be placed elsewhere on the hammocks.

(4) Numbers will be put on similar patches on each clothes bag, the patch to be located on the side of the bag, the center of the patch being two-thirds of the distance down the bag from the top.

402. CIVILIAN CLOTHING ALLOWED ON DISCHARGE.--(1) Civilian clothing, not to exceed in cost \$15 per man, is allowed to men who are discharged in accordance with the sentence of a Coast Guard court, or for undesirability.

(2) The distinctive parts of uniform should be taken away from him before discharge in order that he may not disgrace the uniform by his future conduct.

403. OWNERSHIP MARKINGS.-- Every article of clothing shall be legibly marked with the owner's name, using black paint in marking white clothes and dungarees, and white paint in marking blue clothes, or with pen and indelible ink, when labels are provided for the purpose. All markings will be made with a $\frac{3}{4}$ -inch stencil cut by a stencil cutting machine, except where garment labels are provided, the name will be legibly inscribed. Where the word "Right" or "Left" appears, it shall be taken to mean the man's "right" or "left" when wearing the garment. On towels, bedding, etc., it shall mean the owner's "right" when standing behind the article laid out for inspection. The name on all articles when properly rolled or laid out for bag inspection will appear upright to the inspecting officer and upside down to the man standing behind his bag.

The markings will be located as follows:

Trunks, bathing.....Inside on hem on right center of back.

Blankets.....All corners, 4 inches from each edge, both sides of blanket; total 8 markings.

Cap, cloth, blue....Inside sweat band.

Shirts, chambray....On the inside, near the bottom hem, to the right of the centerline of the back; initials only inside back about 3 inches below the seam where collar is attached.

DrawersOn the outside of the right half of the waistband.

Trousers, dungaree...On the waistband on the inside in front to the right of the center line.

Shirts, flannel.....Same as chambray shirts.

Gloves.....Initials on small white strip of cloth to be worn on inside of wrist.

Jerseys.....On strip of white cloth sewed on inside bottom front edge of jersey.

Jumpers, blue.....On a label under the collar at the back of the neck.

Jumpers, white.....On the inside on the hem, to the right of the center line of the back; initials only inside back about 3 inches below the seam where collar is attached.

Jumpers, dungaree...Do.

Leggings.....Inside on center seam, lengthwise.

Mattresses.....In center, 4 inches from each end; both sides of mattress; total 4 markings.

Mattress cover.....Right corners, 4 inches from open end; total 2 markings.

Neckerchief.....Diagonally across center.

Overcoats.....On a label on the inside breast pocket at the center (not inside the pocket).

Pillows	Same as mattresses.
Pillow covers.....	Right corners outside on hem; total 2 markings.
Boots, rubber.....	On the inside, near the top.
Overshoes, rubber...	Initials on the inside, near the top.
Shoes.....	Inside near top, or cut initials in sides of heels.
Socks.....	Initials on legs across top.
Towels.....	Right corners on hem, parallel to end; total 4 markings.
Trousers, blue.....	On the label on the pocket at the right inside waistband.
Trousers, white.....	On the waistband on the inside in front, to the right of the center line, and initials only on the underside of the pocket flap.
Undershirts.....	On the outside of the front, 1 inch from the bottom of the shirt and to the right of the center.
Cap, watch.....	Initials inside on white strip of cloth $\frac{1}{2}$ inch from bottom.
Hat, white.....	On the outside of the brim of the hat when brim is turned down, sufficiently close to the crown that marking will not show when brim is turned up.

CHAPTER XII

UNIFORM SPECIFICATIONS FOR CHIEF PETTY OFFICERS

410. COAT, BLUE.--For all chief petty officers.

Materials.--Shall be either dark navy-blue cloth, serge, or whipcord. Navy standard cloth; 16-ounce. Allowed variations; not lighter than 14-ounce; not heavier than 18-ounce. Navy standard serge or whipcord. Allowed variations; not lighter than 12-ounce; not heavier than 17-ounce.

Garment Specifications.

General style.--Double breasted sack coat; four buttons down each forepart; all four buttons to button; seam back; no vent; cut shapely; easy fitting.

Length.--To come 1 inch below crotch of trousers.

Collar and lapels.--Peaked lapels to come not more than $1\frac{1}{2}$ inches below breast line and to be about $10\frac{1}{2}$ inches long on outside edge; rolling collar, open front.

Pockets.--To have 3 outside pockets, 1 on each hip and 1 on left breast, all to be made with welts, no flaps. The breast pocket to be horizontal, with a 5-inch opening; the welt to be 1 inch deep and the pockets $6\frac{1}{2}$ inches deep. The side pockets to be $6\frac{1}{2}$ to 7 inches wide, the welt $1\frac{1}{2}$ inches deep, and the pockets $7\frac{1}{2}$ to 8 inches deep. Two inside breast pockets; that in the right breast to have horizontal opening 6 inches wide and to be $6\frac{1}{2}$ inches deep; that in the left breast to have vertical opening 6 inches wide and the depth to be 9 inches from top of opening.

Cuffs.--Closed, without buttons.

Lining.-- Full lined with black venetian, rayon, mohair, serge, or dark blue flannel. Sleeves lined with striped cotton.

Seams.--Plain.

Edges.--Single stitched $\frac{1}{4}$ inch wide.

Buttons.--Eight Coast Guard gilt buttons (28 line), four on each forepart, 5 inches from the edge. Top button not more than $1\frac{1}{2}$ inches below the breast line. Bottom buttons opposite pocket, other two equally spaced between. To be worn buttoned, using the four buttons on the right side.

411. COAT, WHITE.--For all chief petty officers

Material.--Shall be plain bleached linen duck, union duck, or cotton duck, or drill of similar characteristics.

Garment Specifications.

General style.-- Double-breasted, 4-button, unlined sack coat with patch pockets; seam back; no vent.

Length.-- To come 1 inch below crotch of trousers.

Collar and lapels.--Peaked lapels to extend not more than $1\frac{1}{2}$ inches below breast line and to be about $10\frac{1}{2}$ inches long on outside edges; rolling collar.

Pockets.--Three outside patch pockets, one on each hip and one on the left breast; no flaps or buttons; lower pockets to be about $7\frac{1}{4}$ inches wide by $7\frac{1}{4}$ inches deep. Breast pocket 5 inches wide by $5\frac{1}{4}$ inches deep.

Cuffs.--Closed, without buttons.

Lining.--Unlined.

Seams.--Turned in and stitched $\frac{1}{4}$ inch wide.

Edges.--Single stitched $\frac{1}{4}$ inch wide.

Buttons.--Eight Coast Guard gilt buttons (28-line, $7/10$ -inch), detachable, shank button to pass through eyelet holes and to be held by split

rings or bodkin fasteners; top button to be located not more than $1\frac{1}{2}$ inches below the breast line; bottom button opposite pocket, other two buttons spaced equally between; all buttons to be 5 inches from edge.

412.(1) RAINCOATS.--Type I. For chief petty officers. (Possession optional, but if any is worn, it shall be strictly according to specifications. Members of the Academy band may wear Type II raincoats).

Material.-- To be black in color and of the cloth type.

Garment Specifications.-- The raincoat shall be single-breasted, box type coat. Length, about $\frac{1}{3}$ the distance from kneecap to the ground, five black buttons. Shall be a double-texture material with a layer of rubber compound between. The outer material shall be water repellent, and both the outer and inner (lining) materials shall be dyed a fast black without crocking. Shall have a convertible collar and lapels, so it may be worn buttoned to the throat if desired. Shall have two patch pockets, one on each front, with flaps. The back shall have an opening at the bottom of the coat in the center approximate 18 inches in length, with a small ivory button and a buttonhole midway in opening. There shall be three ventilating, non-rustable, japanned black, metal eyelets on forepart under each arm, reinforced with the same material as the coat. The first button at the neck shall be approximately $1\frac{1}{2}$ inches from the base of the collar; the second button shall be about 3 inches below the breast line; the bottom shall be on a line with the bottom of the patch pockets; the four lower buttons shall be equally spaced. The buttons shall be 40-line, black

ivory. A small buttonholed tab shall be placed midway between the lower buttonhole at the bottom of the coat on the inside, with a corresponding small black ivory button on the right side. A hanger shall be placed on the coat at the base of the collar, inside, center of back. There shall be a neck pad in the back made of the same material as the coat. A half-belt $2\frac{1}{2}$ inches wide, secured with black buttons, shall be placed in back, stretching from seam to seam.

(2) Type II. Material.--Serge, water-repellent, dark blue (blue black); Navy standard 14-ounce. Authorized variations not lighter than 12-ounce; not heavier than 16-ounce.

General style.--Double breasted, cut full and loose, having convertible collar and lapels so it may be worn buttoned to the throat if desired.

Length.--To be $\frac{1}{3}$ the distance from the knee-cap to the ground.

Shoulders.--Raglan.

Collar and Lapels.-- Collar to be $3\frac{1}{2}$ inches deep at the back and $4\frac{1}{2}$ inches at the notch to correspond with notch of lapels; outer edge of lapels to be 11 inches to 12 inches long, top of lapels $4\frac{1}{2}$ inches wide.

Pockets.-- To have 2 outside welted pockets, welts $1\frac{5}{8}$ inches wide; opening about 8 inches long; center of opening in the same vertical line with the front seam of armhole, at the height of the hip bone and bottom of opening $1\frac{1}{2}$ inches to the rear of the top of the pocket; pockets to open through the lining. Inside breast pockets are permissible.

Back.-- To have a seam back with a vent 16 inches to 20 inches long, the right side of the vent overlapping the left side 2 inches and made with fly fastening with one small black button.

Cuffs.--To be plain.

Belt.--A half belt $2\frac{1}{2}$ inches wide placed in back extending from side seam to side seam; the lower edge of the belt on a line with the top of pocket openings.

Lining.--To be quarter lined with black cotton or rayon lining. Sleeves lined with a good grade of black rayon or cotton.

Buttons.-- Black bone or composition, 4-hole flat buttons 50-line, to be reinforced by small inside stay buttons.

Two buttons to be located at the neck under collar; second button 3 inches below the breast line; the bottom button on a line with the crotch and the other two buttons spaced evenly between. Button stand to be 6 inches from front of buttonhole, so that the rows of buttons will be 6 inches apart (measuring from centers) when the coat is buttoned.

Seams.--All seams at the edges of the coat, collar, belt and pockets shall be double stitched $\frac{3}{8}$ inches wide.

Ventilation eyelets.--Four ventilation eyelet holes under each arm pit.

(3) Rain clothing (foul weather).-- Raincoat to be of same general types as above except to be made of black oilskin or other approved material, with southwester of same material. Not required for chief petty officers of the engineer force.

413. OVERCOAT.--For all chief petty officers.

Material.-- Shall be all wool dark navy blue (blue black) cloth of a fast color and with a kersey finish, weighing not less than 22 ounce or more than 32 ounce per linear yard when 55 inches wide, exclusive of selvages.

Garment Specifications.

General style.--A double-breasted, easy fitting winter overcoat with full skirt. Collar shall be cut so that it may be worn open or buttoned to the throat.

Length.--To come $1/3$ distance from kneecap to the ground.

Collar and Lapels.--To be made with convertible collar and lapels so that it may be worn buttoned to throat if desired. Collar to be $4\frac{1}{2}$ inches wide at center of back. The top of lapel to be as wide as the end of collar (about $4\frac{1}{2}$ inches), the two to lie close together. Lapel to extend 3 inches below breast line, making length about 11 inches on outer edge. Collar to be fitted with a tab to button across throat when collar is turned up. Tab to button with two medium-size buttons.

Pockets.--Two outside welted pockets (welts $1\frac{5}{8}$ inches wide) opening about $7\frac{1}{4}$ inches long. Center of opening on the same vertical line with the front seam of armhole at the height of the hip bone and bottom of opening 2 inches to the rear of the top. Pockets to open through lining. One inside breast pocket on left side.

Back.--The overcoat shall be made easy fitting in the back. Vent in center 16 to 25 inches long, the right side of the vent overlapping the left side 2 inches and made with a fly fastened with 3 medium-size flat black buttons.

Sleeves and Cuffs.--Cuffs closed without button.

Lining.--Lined throughout with navy-blue 11-ounce flannel or black venetian; sleeves lined with black venetian, lusterine or similar smoothly finished material; lining stitched down on facing.

Buttons.-- To have two rows of 55-line navy standard black anchor buttons, securely sewed with points of anchors down; rows to be about six inches apart when coat is buttoned, five buttons in each row; top button shall be at neck under collar, second button 3 inches below breast line, bottom button to be at height of crotch, and the four lower buttons to be equally spaced.

Buttonholes.--Top buttonhole $1\frac{1}{2}$ inches from tip to lapel, lower buttonhole level with crotch, all spaced to correspond with buttons. Buttonholes to be $\frac{3}{4}$ inch from edge to have separate bar tack.

Seams.--Plain; pressed open.

Edges.--Single-stitched $\frac{1}{2}$ inch wide.

Hanger.--Hanger $2\frac{1}{2}$ inches long of same material, stayed with tape and sewed through stand of collar.

Sewing.--All sewing to be done on lock-stitch machine with not less than 10 stitches to the inch.

414. WAISTCOAT, BLUE.--For all chief petty officers; optional.

Material.--Shall be the same as for blue service coat, matching coat worn.

Garment Specifications.-- Conventional cut, single-breasted; no collar; opening to 4 inches below collar button; four outside welt pockets; one inside breast pocket. Six $22\frac{1}{2}$ -line (9/16-inch) Coast Guard gilt buttons. Edges to correspond with coat.

415. TROUSERS, BLUE.--For all chief petty officers.

Material.--Shall be the same as for the blue service coat, matching coat worn.

Garment Specifications.--Conventional cut, cut 19-inch knee and 16-inch bottom for 39-inch seat figure and other sizes in proportion; 2 side pockets; 2 hip pockets; fob pocket on right front; 7 belt loops, $1\frac{1}{2}$ -inch clearance inside; suspender buttons inside waistband; no backstrap; plain seams, fly front; to be worn with either belt or suspenders.

416. TROUSERS, WHITE.--For all chief petty officers.

Material.-- Shall be the same as for white service coat, matching coat worn.

Garment Specification.--To be cut 20-inch knee and 17-inch bottom for 39-inch seat figure and other sizes in proportion; 2 side pockets; 2 hip pockets; fob pocket in right front; 7 belt loops, $1\frac{1}{2}$ -inch clearance inside; suspender buttons inside waistband, if desired; no backstrap; plain seams, fly front; to be worn with either belt or suspenders.

417. CAPS, BLUE AND WHITE, AND COVERS FOR SAME.--For all chief petty officers.

Description-- Same as for officers. (See par. 136).

Frame.--Same as for officers.

Visor.--Same as for officers for rank of lieutenant commander and below.

Band.--Same as for officers.

Cap device.--To be of metal, $1\frac{1}{2}$ inches in height, consisting of a silver shield upon a brass foul anchor, gold plated. To be fitted with a hinged clasp pin with catch of brass, soldered to back of device.

Chin strap.--Shall be of black patent leather $\frac{1}{2}$ -inch wide, with brass eyelet at each end, fastened at the side with two 22 $\frac{1}{2}$ -line (9/16-

inch) gilt Coast Guard buttons; chin strap shall have two slides of same material as the strap.

Sizes.-- $6\frac{1}{2}$, $6\frac{5}{8}$, $6\frac{3}{4}$, $6\frac{7}{8}$, 7, $7\frac{1}{8}$, $7\frac{1}{4}$, $7\frac{3}{8}$, $7\frac{1}{2}$, $7\frac{5}{8}$.

Covers.--Same as for officers.

418. SHOES.

HIGH BLACK LEATHER.) As for other
GYMNASIUM.) enlisted men.

LOW BLACK LEATHER.)

WHITE HIGH OR LOW.--White oxford or high shoes of white leather or canvas shall be worn by chief petty officers with white trousers, except as when otherwise specified in these regulations. Shoes to be bal style and have rubber heels; leather shoes or oxfords to have plain-stitched toe cap; oxfords to be laced, with six eyelets on each side; high shoes to have in addition four lacing hooks on each side; to be in sizes from 5 to 11 by $\frac{1}{2}$ sizes; widths to be C, D, E, and F for sizes 5 to $9\frac{1}{2}$, inclusive, and E and F for sizes 10 to 11, inclusive.

419. FLANNEL SHIRT.

Material.--Navy standard flannel, dark blue, 11 ounces.

Garment Specifications.--Shall be coat style and have falling type collar. Shall have a faced buttonhole stand, closed with six 24-line black anchor buttons. Shall have a yoke in back. Sleeves shall be full length, with buttoned cuffs. Shall have a patch pocket with buttoned flap on left breast.

Sizes.--Shall be as follows:

14, $14\frac{1}{2}$, 15, $15\frac{1}{2}$, 16, $16\frac{1}{2}$, 17, $17\frac{1}{2}$, 18.

420. GLOVES.--See paragraph 462.

421. NECKWEAR.--Necktie to be of plain black woven silk or satin; to be worn four-in-hand.

422. OTHER ARTICLES OF UNIFORM--Chief Petty Officers.

Badges, decorations, medals and ribbons.--Enlisted men shall wear badges, decorations, medals and ribbons, as prescribed under Chapter VI.

Buttons, Coast Guard gilt.--Coast Guard gilt buttons, 28-line ($7/10$ -inch) and $22\frac{1}{2}$ -line ($9/16$ -inch), entire diameter, of standard pattern and device. Thickness of the buttons shall be $\frac{1}{4}$ -inch, with $1/32$ -inch tolerance either way.

Shirts, collars, and cuffs.--Shirts shall be of plain white linen or cotton, without stripes, figures, or plait of any kind, open in front and to be buttoned with plain white buttons; only plain white cuffs of similar material to be worn.

A plain, white, presentable, turned-down linen collar may be worn. Plain white, stiff, starched, turned-down linen collars shall be worn on special occasions, liberty, or whenever prescribed by the commanding officer. The dark navy-blue flannel or cotton shirt with collar attached may be worn with service dress at sea or in such weather or under such circumstances as may warrant it, when prescribed by the senior officer present.

Socks.--Shall be of plain material, undecorated. Black socks shall be worn with black shoes and white socks shall be worn with white shoes.

Black shoes shall be worn on all occasions when blue trousers are worn.

CHAPTER XIII

UNIFORM SPECIFICATIONS FOR PETTY OFFICERS, FIRST, SECOND, AND THIRD CLASS, AND LOWER RATINGS

450. JUMPER, DRESS, BLUE.

Material.--Navy standard cloth, blue, dark, Melton, 16-ounce.

Garment Specifications.

Body.--Jumper to be made of dark navy-blue cloth, with taped collar and cuffs. The length shall be such that the overhang will fully cover the top of the trousers. To be worn with the bottom hem drawn snugly around the body at the top of the trousers and the bight of the shirt hanging blouse fashion from 2 to 4 inches lower; not to be worn with the bottom of shirt tucked into the trousers; yoke making double thickness across chest and back; two eyelet holes in hem three-fourths inch on each side of side seams and three-fourths inch from bottom; also two eyelet holes $1\frac{1}{2}$ inches apart in center of front on inside of hem for drawstring.

Neck.--Neck opening to extend 8 inches downward, reinforced with a silk crow tack and a finishing stitch one-half inch up on each side of neck opening.

Collar.--The collar to be of double thickness, from $9\frac{1}{2}$ to 10 inches deep and from $10\frac{3}{4}$ to 13 inches wide, according to size of shirt, square sailor type. The collar to be trimmed with three stripes of white cotton tape $\frac{3}{16}$ inch wide and $\frac{3}{16}$ inch apart, the outer strip $\frac{1}{4}$ inch from the edge of collar. A plain 5-pointed star $\frac{3}{4}$ inch in diameter to be worked in white with one point on a line with corner of tape and collar. Points to be $1\text{-}\frac{3}{8}$ inches from inner row of tape.

Sizes of collars

Size	34	36	38	40	42	44	46
(Inches)							
Depth	9½	9½	9½	9½	9¾	9¾	10
Width	10¾	11	11½	12	12¼	12½	13

Sleeve.--The sleeve at wrist to be gathered into a cuff with six small knife plaits; sleeves to be from 15 to 18 inches in circumference.

Cuffs.--Cuffs to be 2 inches deep, of double material and taped according to rating, to fasten with two black-rubber buttons, 25-line, anchor. Cuffs shall be trimmed around except for 1½ to 2 inches of the circumference with stripes of white cotton tape 3/16 inch wide and 3/16 inch apart. The stripe ends of cuffs that are trimmed with two or three stripes shall be joined by tape. Number of stripes shall be as follows: Petty officers and nonrated men, first class, wear three rows of tape; nonrated men, second class, wear two rows of tape; and non-rated men, third class, wear one row of tape.

Pocket.--A small pocket of the same material cord-piped, opening 3 inches and approximately 5 inches above yoke in left breast; opening to be horizontal and to be finished at each end with a silk crow tack.

An inside patch pocket on right side of same material, midway between shoulder and bottom of yoke seam, 4½ inches wide and about 5 inches deep, with a flap 1¾ inches wide to cover mouth of pocket, fastened with black-rubber-button, 24-line, anchor.

Sizes							
Size	34	36	38	40	42	44	46
(Inches)							
Chest	37	39	41	43	45	47	49
Sleeve	33½	33½	34	34	35	36	36½
Length	31	31½	32	32	32	32½	33

Jumpers, blue, dress, and the old-style over-shirt may be converted into jumpers, undress, removing tape and stars from the collar, disregarding the size of the collar.

451. JUMPER, UNDRESS, BLUE.

Material.--Flannel, blue, dark, 11-ounce.

Garment Specifications.

Body.--A loose-cut jumper made of dark navy-blue flannel with plain collar and without cuffs. To be worn with the bottom hem drawn snugly around the body at the top of the trousers and the shirt hanging blouse fashion not more than 2 inches lower. Not to be worn tucked into the trousers; yoke making double thickness across chest and back; two eyelet holes in hem $\frac{3}{4}$ inch on each side of side seams and $\frac{3}{4}$ inch from bottom, also two eyelet holes $1\frac{1}{2}$ inches apart in center of front on inside of hem for drawstring.

Neck.--Neck opening to extend 8 inches downward; reinforced with a silk crow tack.

Collar.--The collar to be a plain collar without trimmings, of double thickness, from $9\frac{1}{2}$ to 10 inches deep and from $10\frac{3}{4}$ to 13 inches wide, according to size of jumper.

Sizes of collars							
Size	34	36	38	40	42	44	46
(Inches)							
Depth	$9\frac{1}{2}$	$9\frac{1}{2}$	$9\frac{1}{2}$	$9\frac{5}{8}$	$9\frac{3}{4}$	$9\frac{3}{4}$	10
Width	$10\frac{3}{4}$	11	$11\frac{1}{2}$	12	$12\frac{1}{4}$	$12\frac{1}{2}$	13

Sleeve.--To be plain and short, without cuffs, sleeves to be from 15 to 20 inches in circumference, with 1-inch hem. Sleeves cut square at cuff openings.

Pocket.--A small pocket of same material, cord-piped, opening $3\frac{1}{2}$ inches, and $4\frac{1}{2}$ inches above yoke in left breast; opening to be horizontal and to be finished at each end with a silk crow tack.

Sizes							
Size	34	36	38	40	42	44	46
(Inches)							
Chest	37	39	41	43	45	47	49
Sleeve	$28\frac{1}{2}$	$28\frac{1}{2}$	29	29	30	31	$31\frac{1}{2}$
Length	28	$28\frac{1}{2}$	29	29	29	$29\frac{1}{2}$	30

Jumpers, blue, dress, and the old-style overshirt may be converted into jumpers, undress, by removing tape and stars from the collar, disregarding the size of collar.

452. (1) JUMPER, WHITE, DRESS.

Material.

Body.--Navy standard bleached $6\frac{1}{2}$ to 7 ounce drill. Bottom of body to be finished with hem $1\frac{1}{2}$ inches wide.

Collar and cuffs.--Drill, cotton, blue, dark.
Garment Specifications.

Body.--Same as jumper, blue, undress except single thickness of yoke and length, and no drawstring.

Neck.--Same as for jumper, blue, undress.

Collar.--Same as jumper, blue, dress.

Size of collar.--Same as for jumper, blue, undress.

Sleeve.--The sleeve at wrist to be gathered into cuff with six small knife plaits.

Cuffs.--Cuffs to be 2 inches deep, double material, taped according to rating, and to fasten with two Navy standard black-rubber buttons, 24-line anchor. Cuffs shall be trimmed around, except for $1\frac{1}{2}$ to 2 inches of the circumference, with stripes of white cotton tape $\frac{3}{16}$ -inch wide and $\frac{3}{16}$ of an inch apart. The stripe ends of cuffs that are trimmed with two or three stripes shall be joined by tape. Number of stripes shall be as follows: Petty officers and nonrated men, 1st class, wear three rows of tape; nonrated men, 2nd class, wear two rows of tape; and nonrated men, 3rd class, wear one row of tape.

Pocket.--Same as jumper, blue, undress, except crow tack to be stitched with white cotton.

Sizes							
Size	36	38	40	42	44	46	48
(Inches)							
Chest	36	38	40	42	44	46	48
Length	$25\frac{1}{4}$	$25\frac{3}{4}$	$26\frac{1}{4}$	$26\frac{3}{4}$	27	$27\frac{1}{2}$	$27\frac{3}{4}$
Sleeve	30	31	32	33	34	35	$35\frac{1}{2}$

(2) JUMPER, WHITE, UNDRESS.

Material.--Navy standard white bleached $6\frac{1}{2}$ -7 ounce drill.

Garment Specifications.

Body.--A loose-cut jumper, plain body, no yoke; loops similar to those prescribed for overshirt, but made of white tape $\frac{1}{2}$ inch wide and 2 inches long, shall be placed below neck opening and under collar for neckerchief to be rove through; bottom of body finished with hem $1\frac{1}{2}$ inches wide; edge of hem turned in, single stitched; two eyelet holes in hem $\frac{3}{4}$ inch on each side of side seams and $\frac{3}{4}$ inch from the bottom.

Neck.--Neck opening 7 inches deep, single stitched 1/16 inch wide, and reinforced with a facing underneath 1 inch wide on each side of neck opening and 1½ inches below neck opening.

Collar.--Collar to be of single thickness, from 8¾ to 10 inches deep and from 12¼ to 14¼ inches wide, seamed on body of jumper; 5/8-inch tape to cover seam under collar; single stitch on each edge of tape ¾ inch apart; edges of collar turned under and double stitched 3/8 inch wide.

Sizes of collars

Size	36	38	40	42	44	46	48
(Inches)							
Depth	8¾	9½	9¾	9½	9¾	9¾	10
Width	12¼	12¾	13¼	13½	13¾	14	14¼

Note:--A tolerance of ¼ inch plus or minus in measurements of collars will be allowed.

Sleeve.--Bottom turned up 1 inch with edge turned in, two rows of stitching, first row on bottom, second row 1 inch up.

Cuffs.--None.

Pocket.--A patch pocket of the same material on the left breast, ½ inch above the neck opening, midway between the neck opening and the armhole; top of pocket, 4½ inches wide; depth of pocket, 4 inches on each side to 5½ inches at point in center.

Sizes

Size	36	38	40	42	44	46	48
(Inches)							
Breast	36	38	40	42	44	46	48
Length	25¼	25¾	26¼	26½	27	27½	27¾
Sleeve	28½	29½	30½	31½	32½	33½	34

453. TROUSERS, BLUE.

Material.--Navy standard cloth, blue, dark, Melton, 16-ounce.

Garment Specifications.--Trousers shall be cut sailor fashion, square flap and bell-shaped bottoms, made broad falls (flap front) and fit snugly over the hip and down the thigh to 2 inches above the knee, from which point downward they shall be cut bell-shaped and full enough to be pulled over the thigh. There shall be one seam on the inside of each leg and a $2\frac{1}{2}$ -inch wide turn-up hem at the bottom. The waistband shall be 2 inches wide in front and $1\frac{1}{2}$ inches wide in the back and be fastened in front by two black-rubber anchor buttons, 25-line, the lower one serving also as the center button for the flap; the lower button to have an extra long shank. The trousers shall have a gusset at the center of the back 2 inches wide at the top (when open) and $4\frac{1}{2}$ to $5\frac{1}{2}$ inches deep, including the band. The gusset shall have 6 to 8 eyelet holes on each side, according to the size of the trousers; two of the eyelets to be in each end of the waistband and a flat black-silk lacing $\frac{3}{8}$ inch wide, 36 inches long, run through herring-bone fashion. Length of gusset and number of eyelets shall be as follows:-

Size of trousers	Length of gusset	Number of eyelets on each side
(Inches)		
29 to 30, inclusive	$4\frac{1}{2}$	6
31 to 33, inclusive	5	7
34 to 40, inclusive	$5\frac{1}{2}$	8

The flap shall be $6\frac{1}{2}$ inches deep, with a crow silk tack $\frac{3}{4}$ inch in diameter at bottom and box stitching 2 by 4 inches. The upper corners of flap shall be square. Thirteen buttonholes around the sides and upper edges so arranged as to show seven across the top and four on each side. Thirteen black-rubber anchor buttons, 25-line, sewed on bearer to meet buttonholes on flap. There shall be a pocket in the waistband on each side, with 4-inch opening, 4 inches deep. The left hand pocket shall be equipped with an automatic fastener for closing. There shall be four eyelet holes, two on each side of trousers, $\frac{3}{4}$ inch apart and $\frac{3}{8}$ inch down from waistband seam. Waistband and broadfall bearer shall be lined with venetian.

Sizes

Size	Waist	Inseam	Seat	Knee	Bottom
(Inches)					
29	29	30	35	$21\frac{1}{2}$	$22\frac{1}{2}$
30	30	31	36	22	23
31	31	31	37	22	23
32	32	33	38	23	24
33	33	33	39	23	24
34	34	33	40	23	24
35	35	33	40	23	24
36	36	33	41	23	24
38	38	33	42	23	24
40	40	32	43	$22\frac{1}{2}$	$23\frac{1}{2}$

454. TROUSERS, WHITE.

Material.--Navy standard white bleached, $6\frac{1}{2}$ to 7 ounce drill.

Garment Specifications.--Trousers shall be made fly front, fitting snugly over the hip and down the thigh to 2 inches above the knee, from which point downward they shall be cut bell-shaped and full enough to pull over the thigh. There shall be one seam on the inside of each leg and a 2-inch turn-up hem at the bottom. Waistband shall be 2 inches wide in front and $1\frac{1}{2}$ inches wide at back. Trousers shall be without curtain lining or tab on waistband. Two buttonholes in front on right side $\frac{1}{2}$ inch from the top and bottom of waistband and in line with buttons on fly. Two plain white-pearl buttons, 27-line, on left side to match. Four-button straight fly. Size of fly button 22, white pearl. Two top corner pockets, one on each side just in front of hip with bar tack on each end of pockets. Pockets' opening to be from $5\frac{3}{4}$ to 7 inches, according to size of trousers. Box stitching 2 inches wide to consist of double row of stitching $\frac{1}{4}$ inch apart to extend from waistband seam to 2 inches below tack and across. Two eyelet holes in upper end of each box stitching $\frac{3}{4}$ inch apart and $\frac{3}{8}$ inch from waistband seam. Gusset in back 2 inches wide at top when opened and $4\frac{1}{2}$ to $5\frac{1}{2}$ inches deep, including waistband, with 6 to 8 eyelet holes on each side, according to size, $\frac{1}{2}$ inch in and $\frac{1}{2}$ inch apart, two of which shall be in each end of waistband. Crow tack $\frac{3}{4}$ inch in diameter at bottom, $\frac{1}{2}$ inch below lower eyelet holes. Length of gusset and number of eyelet holes same as for blue trousers. Gusset to be laced with $\frac{5}{8}$ -inch stay binding, 36 inches long.

and two for end of waistband and for
top of pockets to be equal to 11 inches
as on trousers but no button or tack at
bottom of pockets to be equal to 11 inches

Sizes

Size	Waist	Inseam	Seat	Knee	Bottom
(Inches)					
29	29	30	35	21½	22½
30	30	31	36	22	23
31	31	31	37	22	23
32	32	33	38	23	24
33	33	33	39	23	24
34	34	33	40	23	24
35	35	33	40	23	24
36	36	33	41	23	24
38	38	33	42	23	24
40	40	32	43	22½	23½

455. JERSEY.

Stock.--To be not lower than 54s (U.S. Standard) combing wool; yarn to be two-ply worsted; no pulled wool shall be used.

Dye.--Shall be dark blue (Skein dyed).

Description.--To be knit, circular body without side seams, with looped-on border 3 to 3½ inches wide of ribbed construction and raked bottom, shoulder to be seamed with two-ply worsted thread.

Sleeves.--Shall be tubular and seamless from shoulder to elbow and shaped from elbow to wrist by seaming; and shall have a double ribbed cuff 2½ to 2¾ inches long.

Collarette.--To be elliptical, 2 by 2 ribbed, without seams, double thickness, 2 to 2½ inches wide, to measure at opening (on lower seam) 7½ to 8 inches and 5 to 5½ inches at neck opening.

Length.--To come down to but not over the hips. If it be longer or stretches to greater length, it shall be turned up and stitched so as to be of proper length.

Sizes (Inches)

Size	32	34	36	38	40	42	44
Chest	29	31	33	35	37	39	41
Length (from shoulder seam)	24	25	25	25½	26	27	27½
Sleeve length from shoulder seam	20	20½	21	21	21½	22	23

456. OVERCOAT.

Material.--Navy--Standard, dark blue, 30-ounce cloth.

Garment Specifications.--Double breasted, button to neck, circular collar; five large black anchor buttons down each front; two vertical breast pockets, one inside breast pocket and one inside small change pocket.

Length.--From 30½ to 33½ inches, according to size.

Collar.--Circular, having 1½ inch stand at back and ½ inch at front and to be four inches deep all around; undercollar closely padded by machine; collar tab to be of double thickness raw edge double stitched ½ inch wide, and to have two buttonholes, buttoned on left side of undercollar, one additional button on right side of undercollar so placed that tab can be buttoned across throat when collar is turned up.

Pockets.--Two vertical muff pockets fitted in at the level of the elbows; bar tacked at the ends; edges of the pockets double stitched, ½ inch wide with a triangular stitching at the ends; ends of pockets stayed and tacked to canvas; opening approximately seven inches; extending approximately an equal distance above the second button from the top and below the third button from the top. Pockets to be lined with velveteen.

One right inside breast pocket, 6 inches long, $7\frac{1}{2}$ inches deep, approximately 14 inches below the shoulder; $4\frac{1}{2}$ inches from the right edge of the front, lined with silesia.

One left inside small change pocket 4 inches wide and 4 inches deep, opening 4 inches from the left edge of the coat midway between the 4th and 5th buttons from the top, lined with silesia.

Back.--Seam back with vent 8 inches long, double stitched, $\frac{1}{2}$ inch wide. Top of vent tacked with horizontal double stitching.

Cuffs.--Two rows of stitching; first row $\frac{1}{2}$ inch from bottom; second row $3\frac{1}{2}$ inches from bottom.

Linings.--Lined through with venetian; sleeves lined with venetian, lustrine, or similar smoothly finished material; lining stitched down on facing.

Buttons.--Five large black Navy anchor buttons (50 line) on each forepart sewed with points of anchor down; button thread to consist of two strands twisted and waxed; buttons sewed through facing with six stitches and thread to encircle shank five times; buttons $5\frac{3}{4}$ inches from front edges.

Buttonholes.--Top buttonhole $1\frac{1}{2}$ inches from neck; remaining buttonholes evenly spaced; buttonholes to be $\frac{3}{4}$ inch from edge and to have separate bar tack.

Seams.--Plain; pressed open.

Edges.--Double stitched, $\frac{1}{2}$ inch wide, also around bottom.

Hanger.--Hanger $2\frac{1}{2}$ inches long sewed through stand of collar.

Sizes (Inches)

Breast	32	34	36	38	40	42	44
Length	$30\frac{1}{2}$	31	$31\frac{1}{2}$	32	$32\frac{1}{2}$	33	$33\frac{1}{2}$
Sleeve	$30\frac{1}{2}$	31	$31\frac{1}{2}$	32	$32\frac{1}{2}$	33	$33\frac{1}{4}$

457. CAP, BLUE.

Material.--Navy standard, cloth, blue, dark, melton, 16-ounce.

Description.--The crown shall be cut in one piece and shall be attached with a cord seam to the quarters, which shall be joined to the band with a lap seam that shall form the upper edge of recess to contain cap ribbon, the lower edge of recess being formed by welt near bottom of band. A bow made from $1\frac{1}{2}$ -inch silk shall be attached to band in center of left side. The cap shall be lined with black venetian and shall have leather sweatband. A piece of oiled silk or similar material shall be sewed to crown lining to protect it from being soiled by contact with hair of wearer. The front of the cap shall be so constructed to produce required rake in the crown and the sides shall be so padded to give required flare, and no grommet shall be used to shape cap.

Cap ribbon.--Cap ribbon of black silk, $1\frac{1}{2}$ inches wide, shall be worn around the band of the cap, fastened to the cap, by tacking the ends snugly under the silk ribbon bow. Lower edge of cap ribbon shall rest against the welt around the lower edge of the cap band. Cap ribbons of enlisted men shall have the name of the vessel to which the wearer is attached woven in plain block letters of yellow material $\frac{1}{2}$ inch in height preceded by the letters U. S. S., followed by a comma, and the letters C. G. The letters C. G. shall be set off $\frac{3}{8}$ inch to the right of the comma.

*see Annex
#1.*

Men attached to all units not listed above shall wear cap ribbons marked "U. S. COAST GUARD", the size of the ribbon and the size and character of the letters to be as specified above.

There shall be a plain double bow of ribbon $5\frac{1}{2}$ inches long of the same shade, quality, and width as the cap ribbon sewed through the center of the left side, and the ends of the cap ribbon shall be attached to the center of the bow; the ends of the bow shall be free and cut in a plain swallowtail.

Sizes.-- $6\frac{1}{2}$, $6\frac{3}{8}$, $6\frac{1}{4}$, $6\frac{7}{8}$, 7, $7\frac{1}{8}$, $7\frac{1}{4}$, $7\frac{3}{8}$, $7\frac{1}{2}$, $7\frac{5}{8}$.

458. HAT, WHITE.

Material.--Navy standard white bleached, $6\frac{1}{2}$ -7 ounce drill.

Description.--To have a rounded crown of six triangular parts; to have a turn-up brim about $2\frac{3}{8}$ inches of double material and flaring at top, stiffened with about 80 rows of white cotton stitching through the brim; to have a sweat band about 1 inch wide of same material as hat; inside seams of crown to be reinforced by strips of same material about $\frac{1}{2}$ inch wide; to have a double loop fastened at the point of the crown of white $\frac{1}{2}$ -inch tape.

Sizes.--To be in 10 sizes, as follows: $6\frac{1}{2}$, $6\frac{3}{8}$, $6\frac{1}{4}$, $6\frac{7}{8}$, 7, $7\frac{1}{8}$, $7\frac{1}{4}$, $7\frac{3}{8}$, $7\frac{1}{2}$, $7\frac{5}{8}$.

459. WATCH CAP.

Material.--Not lower than $\frac{1}{4}$ blood, combing wool.

Description.--The cap to be close knit, with or without seams, of dark navy-blue worsted yarn, 2 or 3 ply, stock or yarn dyed, conical in shape, with top securely fastened with worsted yarn; if provided, seam and covering of seam also of worsted yarn; bottom to have a rack, or similar stitch, about $\frac{1}{2}$ inch wide; to be full 10 inches long and from 8 to $8\frac{1}{2}$ inches wide at bottom; cap to weigh from $3\frac{1}{2}$ to 4 ounces each.

460. NECKERCHIEF.

Material.--To be of black silk, 1 yard square, after hemming.

Wearing.--To be worn tied in a square knot leaving ends from 4 to 6 inches long, knot to be directly under the neck opening of the shirt or jumper.

461. KNIFE LANYARD.

Material.--Cotton

Description.--The lanyard shall be of $\frac{1}{2}$ -inch, 6-line, bleached cotton braid, about 76 inches long, both ends to be joined and securely fastened by braiding the ends together with cotton cord; to this end a loop of braided cotton, cord, $2\frac{1}{2}$ to 3 inches long shall be fastened, and the long loop shall be provided with an 8-strand braided slide.

Note.--The knife lanyard is not an article of uniform. On working dress or when engaged in work requiring use of a knife the lanyard may be worn around the waist or around the neck as most convenient.

462. GLOVES.

Material.--Wool, dark navy blue.

Description.--Shall be thoroughly full-fashioned seamless, machine-knit gloves; ribbed cuff about 3 inches long; fingers knitted to proper and graduated lengths, overlapping each other, at to give perfect fit to the hand, narrowed down tips of fingers, which are to be finished by hand.

Sizes.--Shall be in three sizes, as follows:

Sizes		Small	Medium	Large
Length, tip of middle finger to top of cuff		10	10½	11
Weight (minimum) per dozen pairs		29	30½	32
	inches			
	ounces			

A slight tolerance plus or minus, in length is permitted.

Each size shall have its proportionate width.

463. BATHING TRUNKS.

Material.--Jersey cloth blue (dark) all wool.

Description.--Trunks shall be 13 to 15 inches long depending upon size; the waist to have a hem run through with a piece of $\frac{1}{2}$ inch cotton tape dyed fast black with a 9 inch surplus on each end; two eyelets or buttonholes in the front center of the hem inside for the draw tape; 6 belt loops shall also be provided with the top of the belt loops $\frac{1}{2}$ inch below the edge of the waist band; the waist band hem shall be $2\frac{1}{4}$ inches deep.

Sizes.--To be in four sizes as follows:

	Size 30	34	38	42
Circumference of the waistband	21	22	27	30
(Tolerance plus or minus $\frac{1}{2}$ inch)				

Note.--Bathing trunks shall always be worn by members of crew when bathing from the ship.

464. SOCKS, COTTON AND WOOL.

Material.--Cotton or wool.

Description.--

Cotton socks.--To be seamless knit and dyed fast black to light, washing, and perspiration; to be in five sizes, as follows:

Sizes	$9\frac{1}{2}$	10	$10\frac{1}{2}$	11	$11\frac{1}{2}$
Length of leg from top of					
rib to lower edge of heel	14	$14\frac{1}{2}$	$14\frac{1}{2}$	$14\frac{3}{4}$	15

To weigh not less than 16 to $18\frac{3}{4}$ ounces per dozen pair, according to size.

Woolen socks.--To be knit seamless, of mixed yarns, 50 per cent wool and 50 per cent cotton; Type I, to be dyed black, fast to light, washing and perspiration; and Type II, to be natural color undyed to be worn with white uniforms and by men detailed to the landing force; to be made in six sizes, as follows: 10½, 11, 11½, 12, 12½, 13; to weigh from 24 to 26½ ounces per dozen pair, according to size.

465. SHOES, BLACK LEATHER.

Material.--Black calfskin, smooth finish.

High.--Description.--High shoes to be blucher style, with perforated toe cap; to have oak-tanned soles; to be laced with hooks and eyelets; all sizes to have four lacing hooks and sizes 5 to 8 to have five eyelets below and sizes 8½ to 11 to have six eyelets below on each side; to be in sizes from 5 to 11 by ½ sizes, and in widths C, D, E, and F in each size.

Low.--Description.--Low shoes to be blucher style, with perforated toe cap, to be laced with eyelets; sizes 5 to 8½, five eyelets on each side; sizes 9 to 11, six eyelets on each side; to be in sizes 5 to 11 by ½ sizes, and in widths D, E, and F in all sizes smaller than 10; in width C, in all sizes from 5½ to 9½; and in widths E and F, only in sizes 10, 10½ and 11.

466. SHOES, GYMNASIUM, LOW.

Material.--White canvas, with white rubber soles and white foxing.

Description.--A low shoe to have five eyelets on each side; no tip; to have a leather innersole. Sizes, 5, 6, 7, 8, 9, 10, 11; F width in sizes 5 to 10 and M width from 5 to 11, F being the wider width.

467. LEGGINGS.

Material.--Cotton, duck, khaki shade.

Description.--To be made to conform to the contour of the leg, in three parts; front piece edge to be turned in to a depth of $\frac{3}{4}$ -inch and stitched to form a stay and stay to be fitted with seven $\frac{1}{4}$ -inch brass grommets, with washers equally spaced, the top grommet being placed $\frac{3}{4}$ -inch from top edge of stay; back piece to be reinforced on the inner side, $1\frac{1}{4}$ -inches from the edge, with a strip of duck, folded double so the edges will meet beyond the center of the strip, $\frac{3}{4}$ -inch wide finished and secured with a row of stitching close to each edge to form a stay; stay to be fitted with six brass studs, with washers, equally spaced, the top stud being $1\frac{3}{4}$ inches from top edge of stay; back piece to be also fitted with two $\frac{1}{4}$ -inch brass grommets, with washers, one placed $\frac{5}{8}$ inch from top and $2\frac{1}{8}$ inches from edge, the other placed $\frac{5}{8}$ inch from bottom and $1\frac{1}{8}$ inches from edge; to have at bottom a strap, loop, and keeper made of the same material as the leggings; strap to be 8 inches long and about $\frac{9}{16}$ inch wide and attached to the inside at center of bottom of side piece of legging with two bar tacks, $\frac{5}{8}$ inch wide, evenly spaced; a loop for attaching brass bronzed friction buckle to legging, $3\frac{1}{2}$ inches long and $\frac{1}{2}$ inch wide, to be secured to the inside and outside of bottom of front piece of legging, $\frac{3}{4}$ inch from edge by two bar tacks evenly spaced; keeper to be attached to loop by a steel, copper plated, bifurcated rivet; to be laced with a round brass tipped braided cord same color as legging and passing through the grommets and around the stud.

Sizes.--To be in six sizes, as follows:

Sizes	1	2	3	4	5	6
Width at top						
around calf	$13\frac{1}{2}$	$14\frac{1}{4}$	$14\frac{3}{4}$	$15\frac{1}{2}$	$16\frac{1}{4}$	17

468. RAINCOAT.--(1) Same as Type I for chief petty officers. (See Art. 412 (1).) Possession optional.

(2) Rain clothing (foul weather).--Same pattern and color as described in Navy specification No. 72C1A and to consist of coats, long; coats, short; trousers (overalls); and hats. Members of the life-saving branch may obtain other similar types of black or gray foul weather clothing. Petty officers not required to go aloft or pull in boats may wear, in lieu of the coat and trousers described above, the raincoat described for chief petty officers. (See Art. 412 (3).) Not required for members of the engineer force, cooks, or mess attendants.

469. JACKETS, MESS ATTENDANT.

Material.--Navy standard white bleached 6½-7 ounce drill.

Garment Specifications.

General Description.--A single-breasted jacket, buttoned to neck, with standing collar; length to extend to crotch.

Front.--Both sides of front to be faced inside; facing on right front to be loose to permit inserting of detachable Navy standard white ivory 30-line buttons; facing on left side stitched to form fly from collar to 2 inches below the lower buttonholes; inside facing on left side to have five buttonholes to correspond with five eyelet holes on right side; 1-inch hem on bottom of coat.

Back.--Plain, no vent.

Sleeves.--Plain, 1-inch hem.

Collar.--Standing collar of double thickness, 1½ inches high, to fasten with two small white-metal hooks and eyes 1 inch apart; hooks on right side even with end of collar, both inside edges

of collar; shanks of hooks and eyes covered with $\frac{3}{8}$ -inch stay binding; hanger to consist of 1-inch loop, sewed inside underneath collar on center seam.

	Sizes (Inches)						
Breast	32	34	36	38	40	42	44
Collar	13½	14	14½	15	15½	16	16½

470. JUMPER, DUNGAREE.--For all officers and enlisted men, except telephone force. Loose fitting to permit free use of arms. Skirt to extend 3 to 5 inches below hips, opened in front and closed with 5 metal buttons.

Material.--Navy standard blue $6\frac{1}{2}$ to $7\frac{1}{4}$ ounce denim.

Garment Specifications.

General Description.--An open-front loose-fitting single-breasted coat.

Front.--The inside of both fronts shall have a facing $2\frac{1}{2}$ inches wide to meet wings of top collar; five buttonholes $\frac{1}{2}$ inch in on left side, top one $1\frac{1}{4}$ inches down from the collar, lower one $6\frac{1}{2}$ inches up from bottom, remainder equally spaced; five eyelet holes in center of facing on right side to match buttonholes for inserting detachable bronze metal 30-line buttons; hem at bottom $1\frac{1}{2}$ inches deep, finished; edge turned in and stitched through. Four eyelet holes, two on each side, each one $\frac{3}{4}$ inch either side of side seam in center of hem.

Pockets.--There shall be two patch pockets, one on either side; pocket to be placed $\frac{3}{4}$ inch from side seam, with lower edge $1\frac{1}{2}$ inches from bottom on front.

Back.--Plain, no vent.

Collar.--A shawl collar of double thickness, $3\frac{1}{2}$ to 4 inches in width.

Sleeve.--Bottom of sleeve to be turned up 1 inch, with edge turned in. Two rows of stitching, first row on bottom and second row 1 inch up.

Sizes							
Size	36	38	40	42	44	46	48
Inches							
Chest (actual measurement)	39	41	43	45	47	49	51
Length (actual measurement)	26	26	26	27	28	28	28
Sleeve (actual measurement)	28½	29½	30½	31½	32½	33½	34

471. TROUSERS, DUNGAREE.--For all officers and enlisted men, except telephone force.

Material.--Navy standard blue 6½ to 7¼ ounce denim.

Garment Specifications.--Trousers shall be made fly front, loosely fitting, over the hip and down the legs.

There shall be one seam on the inside of each leg and a wide turn-up hem at the bottom. Waistband shall be 1½ inches in front and 1 inch wide at back. One buttonhole on front on right side ½ inch from the top and bottom of waistband and in line with buttons on the fly; one 27-line plain black vegetable-ivory button sewed on the inside of left side to match. Four-button plain fly; size of fly buttons 22-line black vegetable-ivory.

Pockets.--Two patch pockets in front, one on each side placed 4 inches from edge of fly and 4 inches from waistband seam. Dimensions of pockets to be as follows: Opening, 6 inches; depth, 8 inches in front, graduating to 6½ inches in back. Patch pocket in back on right side,

top of pocket even with upper back corner of front pocket. Dimensions of pocket, $5\frac{1}{2}$ inches wide, $6\frac{1}{2}$ inches deep in center, and $5\frac{1}{2}$ inches deep on sides. Trousers to be unlined. Waistband to be fitted with four belt loops $\frac{1}{4}$ inch wide and 2 inches long, one in center of each front and one in center of each back.

Sizes

Size	Waist	Inseam	Seat	Knee	Bottom
(Inches)					
29	29	30	36	21	20
30	30	31	37	21	20
31	31	31	38	$21\frac{1}{2}$	$20\frac{1}{2}$
32	32	33	39	22	21
33	33	33	40	22	21
34	34	33	41	$22\frac{1}{2}$	21
35	35	33	41	$22\frac{1}{2}$	21
36	36	33	42	23	32
38	38	33	43	23	21
40	40	32	44	23	21

472. SUITS, DUNGAREE.--For members of the telephone force shall consist of bib overalls, regular commercial pattern, the bib to have a diamond-shaped patch pocket with opening in the upper left-hand side. The front to have 2 patch pockets, 1 on each side, just below waistband; 1 patch pocket on each side 12 inches below waistband 2 by 5 inches; 1 patch pocket on each hip. A loop of same material as overalls are made of, double thickness, $1\frac{1}{2}$ inches wide, with 2 inch opening, shall be placed to the right of the back middle seam. All seams shall be double stitched. Suspenders made of same material as dungaree shall be sewed to the waistband at back, shall

be cross double stitched, and shall have button holes worked at ends for buttoning to bib at front. There shall be a seam on the inside and one on the outside of each leg; a fly shall open from waistband to crotch and button with four metal buttons. There shall be a placket on each side, with opening 6 inches long, to be buttoned with one metal button at top on each side.

473. DRAWERS, NAINSOOK.

Material.--Nainsook, bleached.

Description.--The waistband shall be approximately $4\frac{1}{2}$ inches deep in front and $2\frac{1}{4}$ inches deep in back, shall have three well-made buttonholes on the left side, approximately $1\frac{1}{2}$ inches apart, with the top buttonhole approximately $\frac{1}{2}$ inch from the upper edge of the waistband, and three corresponding buttons securely sewed on the right side. Two well-made eyelets or small buttonholes shall be placed on each side in a horizontal line and in center of waistband, midway between front and back, approximately $1\frac{1}{2}$ inches apart. A fly, approximately $1\frac{3}{8}$ inches wide, shall extend from lower edge of waistband to approximately 2 inches from inseam, on each side of front opening. The fly shall have a well-made bar-tack approximately 2 inches from inseam.

Sizes.--To be in 10 sizes, as follows:

SIZES:	30	32	34	36	38	40	42	44*	46*	48*
Waist:	30	32	34	36	38	40	42	44	46	48
Inseam:	5	5	$5\frac{1}{2}$	$5\frac{1}{2}$	6	6	$6\frac{1}{2}$	$6\frac{1}{2}$	7	7
Circumference of leg at bottom										
hem:	25	25	26	26	27	27	28	28	29	29

* Special Sizes.

474. DRAWERS, HEAVY.

Material.--Cotton and wool.

Description.--To be made of a knitted fabric containing about $\frac{1}{3}$ wool and $\frac{2}{3}$ cotton; fabric to be bleached; to have a white sateen waistband running from about $6\frac{1}{2}$ inches deep in front to about $3\frac{1}{2}$ inches at back and 2 inches at sides; to have a double crotch by inserting piece of same material as drawers, approximately 6 by 5 inches; to have a front opening or fly stayed at back on both sides with white tape carried around outside of crotch insertion and up the center seam and on both sides of the back gusset; front opening to be from $9\frac{1}{2}$ to 11 inches deep, depending on size. Waistband to have three plain white bone buttons (24-line) on right side to meet three buttonholes on left side. Back of waistband to be opened and to have three eyelet holes on each side about $\frac{3}{4}$ inch from edge for lacing with white cotton tubular tying cords. Drawers to have cuffs knitted of the same material, to be when finished 6 inches long and fastened to the leg of the drawers with an elastic seam. Drawers to be full length; to have four eyelet holes worked in the waistband 1 inch from the top, two on each side. Eyelets in each pair to be $1\frac{1}{2}$ inches apart.

Sizes.--To be in six sizes, as follows (waist): 30, 32, 34, 36, 38, 40; to weigh from 6 to $8\frac{1}{2}$ pounds per dozen pairs, according to size.

475. UNDERSHIRTS, LIGHT.

Material.--Cotton.

Description.--To be knitted from cotton yarn, bleached in the garment or piece; to be made circular without side seams and without an opening down the front; to have a collarette joined in a circle $\frac{3}{4}$ inch wide of the same fabric as

the shirt and fastened to the shirt with mercerized cotton stitching; bottom of shirt to be hemmed with 1-inch hem; sleeves to be 6 inches long; sleeves to have cuffs knitted of the same material, to be when finished about 5 inches long, fastened to the sleeves with an elastic seam; to have four eyelet holes worked in the bottom of the hem, two on each side, reinforced on the underside with stay binding; eyelets to be placed $1\frac{1}{2}$ inches apart.

Sizes.--To be seven sizes, as follows: Breast (inches) 32, 34, 36, 38, 40, 42, 44. To weigh from $1\frac{3}{4}$ to $3\frac{3}{4}$ pounds per dozen shirts, according to size.

476. UNDERSHIRTS, HEAVY.

Material.--Cotton and wool.

Description.--To be made of a knitted fabric containing about $\frac{1}{3}$ wool and about $\frac{2}{3}$ cotton; fabric to be bleached. To be made circular without side seams and having a circular collar-ette fastened to the body of the shirt with mercerized cotton stitching; 1-inch hem at bottom. To have long sleeves, with hem about 1 inch deep at bottom. To have four eyelets worked in the bottom of the hem, two on each side, reinforced on underside with stay binding, eyelets to be placed $1\frac{1}{2}$ inches apart.

Sizes.--To be in seven sizes, as follows:

Sizes	32	34	36	38	40	42	44
(Inches)							
Breast	24	26	28	30	32	34	36

To weigh from 6 to 9 pounds per dozen shirts, according to size.

477. APRONS, COOK'S.

Material.--Navy standard white bleached, 6½ to 7 ounce 29-inch drill.

Description.--Shall be in one piece, full width of material, with bib. Approximate dimensions shall be length, 39 inches; depth of bib, 7 inches; width at top of bib, 11½ inches. A patch pocket 7 by 7 inches shall be placed at waist line on right side. A loop of 7/8-inch cotton tape, approximately 26 inches long, shall be secured to each corner at top of bib, and a piece of the same tape approximately 17 inches long shall be secured at each side at the beginning of the bib. Bottom and edges of bib shall be hemmed.

478. CAPS, BAKERS' AND COOKS'

Material.--Navy standard bleached drill with bleached net top.

Description.--Turn-up style with drill band approximately 7 inches wide, turned up portion approximately 3¼ inches wide.

479. SHIRTS, BLUE CHAMBRAY.

Material.--Navy standard chambray, blue.

Garment Specifications.

Description.--Shall be coat style and have falling collar with V-shaped opening patch pockets with flaps; and full skirt. Buttons: Solid aluminum, enameled a grayish color; size, 22 line.

Sizes and measurements

Sizes	14	14½	15	15½	16	16½	17	17½	18
-------	----	-----	----	-----	----	-----	----	-----	----

(Inches)

Breast	42	44	45	47	48	50	52	54	56
Length	33	33	33	34	34	34	34	34	35
Sleeve	20	20	21	21	21	21	21	22	22

A tolerance of ½ inch, plus or minus, in the breast, length, and sleeve measurements is permitted.

480-499.

UNIFORM SPECIFICATIONS FOR
OFFICERS' STEWARDS

500. BLUE AND WHITE SERVICE COATS AND TROUSERS, OVERCOATS, RAINCOATS, AND WAISTCOATS.--Same as for chief petty officer, except that black anchor buttons (30-line on coat and 25-line on vests) shall be substituted for gilt buttons on blue coats and vests, and white anchor buttons (30-line) for gilt buttons on white coats.

501. CAPS, BLUE AND WHITE.--Same as for chief petty officers, except that black buttons shall be substituted for brass, and cap device consists of two small, thin parallel gilt bars bearing letters U. S. C. G. so arranged thereon that the top of the letters shall rest upon the upper bar and the bottom of the letters and periods upon the lower bar, the letters to be of sterling silver. The device to be fitted with a hinged pin and catch of brass soldered to back of same.

502. CAP COVERS, RAIN (OPTIONAL).--Same as for chief petty officers.

503. NECKWEAR.--A necktie to be of black ribbed silk not more than 36 or less than 32 inches long and not more than $1\frac{1}{4}$ inches nor less than $\frac{7}{8}$ inch wide, of uniform width throughout, and to be tied in a double bow knot.

504-524.

UNIFORM SPECIFICATIONS FOR ENLISTED
MEN AT STATIONS

525.(a) BLUE COAT.--For enlisted men at stations, other than chief petty officers: The blue coat shall be of dark navy-blue cloth or serge.

Garment Specifications.--Single-breasted, 4-button, lined sack coat with patch pockets, seam back, no vent, cut shapely.

Length.--To come 1 inch below crotch of trousers.

Collar and lapels.--Peaked lapels to extend not more than $1\frac{1}{2}$ inches below breast line and to be about 9 inches long on outside edges of lapel; rolling collar ranging from $1\frac{1}{2}$ inches wide in back to about $3\frac{1}{4}$ inches at widest point, juncture of collar and lapel; lapel at widest point to be about $3\frac{3}{4}$ inches wide; space or vent between collar and lapel to be not more than $\frac{1}{4}$ inch wide at widest point.

Pockets.--Four outside, horizontal patch pockets, one on each hip and one on each breast; lower pockets to be about $7\frac{1}{4}$ inches wide by $7\frac{3}{4}$ inches deep; square, with slightly rounded corners at bottom and no flaps or button. Breast pockets to be square, about 5 inches wide by 5 inches deep, with slightly rounded corners at bottom; upper flap, 3-point, sewed to coat, about 5 inches wide; $2\frac{1}{2}$ inches from top through points and about 2 inches from top to narrowest portion between points; middle point to be fitted with a buttonhole; to be worn buttoned. One inside breast pocket on right breast to have a vertical opening 6 inches wide and the depth to be about 11 inches to top of opening.

Cuffs.--Closed without buttons.

Lining.--Full lined with black venetian, mohair, serge, or dark-blue flannel. Sleeves lined with striped cotton.

Seams.--Plain.

Edges.--Single stitch, one-fourth inch wide.

Buttons.--Four Coast Guard gilt buttons (28-line). Top button to be about $1\frac{1}{2}$ inches below breast line on a line with buttons on breast pockets; bottom button to be on a line with top of side pockets, other two buttons equally spaced between. Two $22\frac{1}{2}$ -line Coast Guard gilt buttons, one in the top middle of each breast pocket.

Sleeve markings.--To be worn as now prescribed.

(b) WHITE COAT.--For enlisted men at stations other than chief petty officers. The white coat shall be plain bleached linen duck, union duck or drill of similar characteristics.

Garment Specifications.--Cut, style, and general shape to be the same as the blue coat. White coat to be unlined.

Seams.--Turned in and stitched $\frac{1}{8}$ inch wide, no raw edge of a material to show inside of coat.

Edges.--Single stitch, $\frac{1}{8}$ inch wide.

Buttons.--To be the same as on blue coat, but detachable.

526. BLUE TROUSERS.--Blue trousers for enlisted men at stations shall be as now prescribed--that is, same as for chief petty officers--and must be of same material--that is, cloth or serge, as the coat with which they are worn.

527. WHITE TROUSERS, DRESS.--Same as for chief petty officers.

528. BLUE WAISTCOAT.--The wearing of a waistcoat with the blue coat above prescribed for enlisted men at stations, other than chief petty officers, is optional. If a waistcoat be worn, it shall be of the same material as the coat and of the same description as the waistcoat now prescribed for chief petty officers, except that black buttons shall be substituted for gilt buttons.

529. SHIRT, COLLAR, AND NECKTIE.--Same as for chief petty officers.

530. CAP.--For enlisted men at stations, other than chief petty officers, a blue cap and a white cap are prescribed, to be the same as now prescribed for caps for chief petty officers except with respect to cap device. Enlisted men at stations, other than chief petty officers, shall wear on the front of the cap a device of brass, gold plated, fitted with a hinged clasp pin; crossed oars superimposed on a circular life buoy; oars to be about $1\frac{3}{4}$ inches in length, crossed in the middle of the life buoy; life buoy to be about $\frac{3}{4}$ inch in diameter.

531. CHIEF PETTY OFFICERS AT STATIONS. The following is prescribed for chief petty officers on duty at stations:

Cap device.--(See Art. 417).

532. The specifications for the following items required for enlisted men at stations, other than chief petty officers, are the same as for other enlisted men not chief petty officers.

Cap, watch.

Drawers, heavy.

Drawers, light or medium.

Dungaree suits.

Gloves.

Handkerchiefs.

Jersey.

Leggings.

Overcoat.

Raincoat.

Shirts, flannel.

Shirts, white.

Socks, cotton.

Socks, woolen.

Shoes.

Towels.

Undershirts, heavy.

Undershirts, light or medium.

533. Rubber boots for men at stations shall be of black rubber and shall extend well above the knee.

with a round braided cord same color as legging, brass tip passing through the eyelets and around the studs.

Sizes.—To be in seven sizes, as follows:

	1	2	3	4	5	6	7
	Inches 13	Inches 13½	Inches 13¾	Inches 14½	Inches 15¼	Inches 16¼	Inches 17
Width at top around calf.....							

468. Raincoat.—(1) Same as for chief petty officers. (See art. 412 (1).) Possession optional.

(2) RAIN CLOTHING (FOUL WEATHER).—~~Same pattern as Cape Ann suits and to consist of southwester, coat, and trousers of black oilskin or other approved material.~~ Petty officers not required to go aloft or pull in boats may wear, in lieu of the coat and trousers described above, the raincoat described for chief petty officers. (See art. 412 (2).) Not required for members of the engineer force, cooks, or mess attendants.

469. Jackets, mess attendant.

MATERIAL.—Navy standard white bleached 6½–7 ounce drill.

GARMENT SPECIFICATIONS.

General description.—A single-breasted jacket, buttoned to neck, with standing collar; length to extend to crotch.

Front.—Both sides of front to be faced inside; facing on right front to be loose to permit inserting of detachable Navy standard white ivory 30-ligne buttons; facing on left side stitched to form fly from collar to 2 inches below the lower buttonholes; inside facing on left side to have five buttonholes to correspond with five eyelets holes on right side; 1-inch hem on bottom of coat.

Back.—Plain, no vent.

Sleeves.—Plain, 1-inch hem.

Collar.—Standing collar of double thickness, 1½ inches high, to fasten with two small white-metal hooks and eyes 1 inch apart; hooks on right side even with end of collar, both inside edges of collar; shanks of hooks and eyes covered with ½-inch stay binding; hanger to consist of 1-inch loop, sewed inside underneath collar on center seam.

Sizes

	Inches 32	Inches 34	Inches 36	Inches 38	Inches 40	Inches 42	Inches 44
Breast.....							
Collar.....	13½	14	14½	15	15½	16	16½

470. Jumper, dungaree.—For all officers and enlisted men, except telephone force. Loose fitting to permit free use of arms. Skirt to extend 3 to 5 inches below hips, opened in front and closed with 5 metal buttons.

MATERIAL.—Navy standard blue 6½ to 7¼ ounce denim.

GARMENT SPECIFICATIONS.

GENERAL DESCRIPTION.—An open-front loose-fitting single-breasted coat.

Front.—The inside of both fronts shall have a facing 2½ inches wide to meet wings of top collar; five buttonholes one-half inch in on left side, top one 1¼ inches down from the collar, lower one 6½ inches up from bottom, remainder equally spaced; five eyelet holes in center of facing on right side to match buttonholes for inserting detachable bronze metal 30-ligne buttons; hem at bottom 1½ inches deep, finished; edge turned in and stitched through. Four eyelet holes, two on each side, each one three-fourths inch either side of side seam in center of hem.

Pockets.—There shall be two patch pockets, one on either side; pocket to be placed three-fourths inch from side seam, with lower edge $1\frac{1}{2}$ inches from bottom on front.

Back.—Plain, no vent.

Collar.—A shawl collar of double thickness, $3\frac{1}{2}$ to 4 inches in width.

Sleeve.—Bottom of sleeve to be turned up 1 inch, with edge turned in. Two rows of stitching, first row on bottom and second row 1 inch up.

Sizes

Size	36	38	40	42	44	46	48
	<i>Inches</i>	<i>Inches</i>	<i>Inches</i>	<i>Inches</i>	<i>Inches</i>	<i>Inches</i>	<i>Inches</i>
Chest (actual measurement).....	39	41	43	45	47	49	51
Length (actual measurement).....	26	26	26	27	28	28	28
Sleeve (actual measurement).....	28½	29½	30½	31½	32½	33½	34

471. Trousers, dungaree.—For all officers and enlisted men, except telephone force.

MATERIAL.—Navy standard blue $6\frac{1}{2}$ to $7\frac{1}{4}$ ounce denim.

GARMENT SPECIFICATIONS.—Trousers shall be made fly front, loosely fitting, over the hip and down the legs. There shall be one seam on the inside of each leg and a wide turn-up hem at the bottom. Waistband shall be $1\frac{1}{2}$ inches in front and 1 inch wide at back. One buttonhole in front on right side one-half inch from the top and bottom of waistband and in line with buttons on the fly; one 27-ligne plain black metal button sewed on the inside of left side to match. Four-button plain fly; size of fly buttons 22-ligne black metal.

Pockets.—Two patch pockets in front, one on each side placed 4 inches from edge of fly and 4 inches from waistband seam. Dimensions of pockets to be as follows: Opening, 6 inches; depth, 8 inches in front, graduating to $6\frac{1}{2}$ inches in back. Patch pocket in back on right side, top of pocket even with upper back corner of front pocket. Dimensions of pocket, $5\frac{1}{2}$ inches wide, $6\frac{1}{2}$ inches deep in center, and $5\frac{1}{4}$ inches deep on sides.

Trousers to be unlined. Waistband to be fitted with four belt loops one-fourth inch wide and 2 inches long, one in center of each front and one in center of each back. Top of seat seam left open 2 inches. Tapered buckle strap to consist of two parts each, one 6 inches long, $1\frac{1}{2}$ inches wide at back, and 1 inch wide at front, of double thickness and placed at center line 3 inches down from top of waistband. Black metal buckle sewed on left strap.

Sizes

Size	Waist	Inseam	Seat	Knee	Bottom
	<i>Inches</i>	<i>Inches</i>	<i>Inches</i>	<i>Inches</i>	<i>Inches</i>
29.....	29	30	36	21	20
30.....	30	31	37	21	20
31.....	31	31	38	21½	20½
32.....	32	33	39	22	21
33.....	33	33	40	22	21
34.....	34	33	41	22½	21
35.....	35	33	41	22½	21
36.....	36	33	42	23	21
37.....	37	33	43	23	21
38.....	38	33	43	23	21
40.....	40	32	44	23	21

472. Dungaree suits for members of the telephone force shall consist of bib overalls, regular commercial pattern, the bib to have a diamond-shaped patch

Buttons.—Twenty-four ligne, anchor, black, rubber which shall be secured with crown of anchor pointing down.

Sizes

Sizes	14	14½	15	15½	16	16½	17	17½	18
	<i>Inches</i>	<i>Inches</i>	<i>Inches</i>	<i>Inches</i>	<i>Inches</i>	<i>Inches</i>	<i>Inches</i>	<i>Inches</i>	<i>Inches</i>
Chest.....	42	43	44	45	46	48	50	52	54
Collar.....	14	14½	15	15½	16	16½	17	17½	18

UNIFORM SPECIFICATIONS FOR OFFICERS' STEWARDS

500. Blue and white service coats and trousers, overcoats, raincoats (optional), and waistcoats (optional).—Same as for chief petty officers except that black buttons shall be substituted for gilt buttons on blue coats and vests and white buttons for gilt buttons on white coats.

501. Caps, blue and white.—Same as for chief petty officers, except that black buttons shall be substituted for brass, and cap device consists of two small, thin parallel gilt bars bearing letters U. S. C. G. so arranged thereon that the top of the letters shall rest upon the upper bar and the bottom of the letters and periods upon the lower bar, the letters to be of sterling silver. The device to be fitted with a hinged pin and catch of brass soldered to back of same.

502. Cap covers, rain (optional).—Same as for chief petty officers.

503. Neckwear.—A necktie to be of black ribbed silk not more than 36 or less than 32 inches long and not more than 1¼ inches nor less than seven-eighths inch wide, of uniform width throughout, and to be tied in a double bow knot.

UNIFORM SPECIFICATIONS FOR ENLISTED MEN AT STATIONS

525. Blue coat.—For enlisted men at stations, other than chief petty officers: The blue coat shall be of dark navy-blue cloth or serge.

GARMENT SPECIFICATIONS.—Single-breasted, 4-button, lined sack coat with patch pockets, seam back, no vent, cut shapely.

Length.—To come 1 inch below crotch of trousers.

Collar and lapels.—Peaked lapels to extend not more than 1½ inches below breast line and to be about 9 inches long on outside edges of lapel; rolling collar ranging from 1½ inches wide in back to about 3¼ inches at widest point, juncture of collar and lapel; lapel at widest point to be about 3¼ inches wide; space or vent between collar and lapel to be not more than one-fourth inch wide at widest point.

Pockets.—Four outside, horizontal patch pockets, one on each hip and one on each breast; lower pockets to be about 7¼ inches wide by 7¼ inches deep; square, with slightly rounded corners at bottom and no flaps or button. Breast pockets to be square, about 5 inches wide by 5 inches deep, with slightly rounded corners at bottom; upper flap, 3-point, sewed to coat, about 5 inches wide; 2½ inches from top through points and about 2 inches from top to narrowest portion between points; middle point to be fitted with a buttonhole; to be worn buttoned. One inside breast pocket on right breast to have a vertical opening 6 inches wide and the depth to be about 11 inches to top of opening.

Cuffs.—Closed without buttons.

Lining.—Full lined with black venetian, mohair, serge, or dark-blue flannel. Sleeves lined with striped cotton.

Seams.—Plain.

Edges.—Single stitch, one-fourth inch wide.

Buttons.—Four Coast Guard gilt buttons (28-ligne). Top button to be about $1\frac{1}{2}$ inches below breast line on a line with buttons on breast pockets; bottom button to be on a line with top of side pockets, other two buttons equally spaced between. Two $22\frac{1}{2}$ -ligne Coast Guard gilt buttons, one in the top middle of each breast pocket.

Collar device.—Of brass, gold plated, fitted with a hinged clasp pin; crossed oars superimposed on a circular life buoy; oars to be about $1\frac{1}{2}$ inches in length, crossed in the middle of the life buoy; life buoy to be about three-fourths inch in diameter; to be worn on each side of collar in the middle, about $1\frac{1}{2}$ inches above the lapel.

Sleeve markings.—To be worn as now prescribed.

526. Blue trousers.—Blue trousers for enlisted men at stations shall be as now prescribed—that is, same as for chief petty officers—and must be of same material—that is, cloth or serge, as the coat with which they are worn.

527. White trousers, dress.—Same as for chief petty officers.

528. Blue waistcoat.—The wearing of a waistcoat with the blue coat above prescribed for enlisted men at stations, other than chief petty officers, is optional. If a waistcoat be worn it shall be of the same material as the coat and of the same description as the waistcoat now prescribed for chief petty officers, except that black buttons shall be substituted for gilt buttons.

529. Shirt, collar, and necktie.—*Shirt and collar.*—With the blue coat above prescribed there shall be worn a plain white shirt, with cuffs, of standard pattern, except that, with the approval of the officer in charge and under appropriate conditions, a shirt of dark navy-blue flannel, with turned-down collar, may be worn. The blue flannel shirt shall never be worn with the coat when the man is on liberty. With the white shirt shall be worn a plain white starched turned-down collar.

Necktie.—With the coat above prescribed there shall always be worn, whether the shirt be white or blue flannel, a black necktie of the character prescribed for chief petty officers and tied four-in-hand.

530. Cap.—For enlisted men at stations, other than chief petty officers, a blue cap and a white cap are prescribed, to be the same as now prescribed for caps for chief petty officers except with respect to cap device. Enlisted men at stations, other than chief petty officers, shall wear on the front of the cap the same device as the collar device above prescribed.

531. Chief petty officers at stations.—The following are prescribed for chief petty officers on duty at stations:

Collar device.—To be worn on blue and white coats; to be of same design and material and to be worn as prescribed for other enlisted men at stations.

Cap device.—To be the same as the collar device except to be of nickel silver, silver plated, and mounted on a brass, gold-plated, vertical foul anchor, the anchor to be about $1\frac{1}{2}$ inches in length. (See art. 417.)

532. The specifications for the following items required for enlisted men at stations, other than chief petty officers, are the same as for other enlisted men not chief petty officers.

Cap, watch.

Drawers, heavy.

Drawers, light or medium,

Dungaree suits.

Gloves.

Handkerchiefs.

Hat, white.

Jumper, undress, white.

Jersey.

pocket with opening in the upper left-hand side. The front to have 2 patch pockets, 1 on each side, just below waistband; 1 patch pocket on each side 12 inches below waistband, 2 by 5 inches; 1 patch pocket on each hip. A loop of same material as overalls are made of, double thickness, $1\frac{1}{2}$ inches wide, with 2-inch opening, shall be placed to the right of the back middle seam. All seams shall be double stitched. Suspenders made of same material as dungarees shall be sewed to the waistband at back, shall be cross double stitched, and shall have buttonholes worked at ends for buttoning to bib at front. There shall be a seam on the inside and one on the outside of each leg; a fly shall open from waistband to crotch and button with four metal buttons. There shall be a placket on each side, with opening 6 inches long, to be buttoned with one metal button at top on each side.

473. Drawers, nainsook.

MATERIAL.—Cotton.

DESCRIPTION.—To be knee length and of checked cotton nainsook, bleached; to have a waistband about $4\frac{1}{2}$ inches deep in front to 2 inches deep in back, of double material; waistband to have two buttons in front on right side to meet buttonholes on left; buttons to be plain white bone buttons (27-ligne); to have a fly faced 2 inches wide on each side of same material extending from top of waistband to inseam; bottom of fly opening to be bar tacked. To have a reinforced seat to consist of two pieces shaped to form a seat and stitched inside; dimensions of pieces when made up to be about 8 inches long and 3 inches wide from inseam; turn-up at bottom three-sixteenths inch; all seams double stitched.

SIZES.—To be in seven sizes, as follows:

	Inches						
	30	32	34	36	38	40	42
Waist.....							

474. Drawers, heavy.

MATERIAL.—Cotton and wool.

DESCRIPTION.—To be made of a knitted fabric containing about one-third wool and two-thirds cotton; fabric to be bleached; to have a white sateen waistband running from about $6\frac{1}{2}$ inches deep in front to about $3\frac{1}{2}$ inches at back and 2 inches at sides; to have a double crotch by inserting piece of same material as drawers, approximately 6 by 5 inches; to have a front opening or fly stayed at back on both sides with white tape carried around outside of crotch insertion and up the center seam and on both sides of the back gusset; front opening to be from $9\frac{1}{2}$ to 11 inches deep, depending on size. Waistband to have three plain white bone buttons (24-ligne) on right side to meet three buttonholes on left side. Back of waistband to be opened and to have three eyelet holes on each side about three-fourths inch from edge for lacing with white cotton tubular tying cords. Drawers to have cuffs knitted of the same material, to be when finished 6 inches long and fastened to the leg of the drawers with an elastic seam. Drawers to be full length; to have four eyelet holes worked in the waistband 1 inch from the top, two on each side. Eyelets in each pair to be $1\frac{1}{2}$ inches apart.

SIZES.—To be in six sizes, as follows (waist): 30, 32, 34, 36, 38, 40; to weigh from 6 to $8\frac{1}{2}$ pounds per dozen pairs, according to size.

475. Undershirts, light.

MATERIAL.—Cotton.

DESCRIPTION.—To be knitted from cotton yarn, bleached in the garment or piece; to be made circular without side seams and without an opening down the front; to have a collarette joined in a circle three-fourths inch wide of the same

fabric as the shirt and fastened to the shirt with mercerized cotton stitching; bottom of shirt to be hemmed with 1-inch hem; sleeves to be 6 inches long; sleeves to have cuffs knitted of the same material, to be when finished about 5 inches long, fastened to the sleeves with an elastic seam; to have four eyelet holes worked in the bottom of the hem, two on each side, reinforced on the underside with stay binding; eyelets to be placed $1\frac{1}{2}$ inches apart.

SIZES.—To be seven sizes, as follows: Breast (inches) 32, 34, 36, 38, 40, 42, 44. To weigh from $1\frac{1}{4}$ to $3\frac{1}{4}$ pounds per dozen shirts, according to size.

476. Undershirts, heavy.

MATERIAL.—Cotton and wool.

DESCRIPTION.—To be made of a knitted fabric containing about one-third wool and about two-thirds cotton; fabric to be bleached. To be made circular without side seams and having a circular collarette fastened to the body of the shirt with mercerized cotton stitching; 1-inch hem at bottom. To have long sleeves, with hem about 1 inch deep at bottom. To have four eyelets worked in the bottom of the hem, two on each side, reinforced on underside with stay binding; eyelets to be placed $1\frac{1}{2}$ inches apart.

SIZES.—To be in seven sizes, as follows:

	32	34	36	38	40	42	44
Breast.....	Inches 24	Inches 26	Inches 28	Inches 30	Inches 32	Inches 34	Inches 36

To weigh from 6 to 9 pounds per dozen shirts, according to size.

477. Aprons, cook's.

(a) **MATERIAL.**—Navy standard white bleached $6\frac{1}{2}$ to 7 ounce 29-inch drill.

(b) **DESCRIPTION.**—Shall be in one piece, full width of material, with bib. Approximate dimensions shall be length, 39 inches; depth of bib, 7 inches; width at top of bib, $11\frac{1}{2}$ inches. A patch pocket 7 by 7 inches shall be placed at waist line on right side. A loop of $\frac{3}{8}$ -inch cotton tape, approximately 26 inches long, shall be secured to each corner at top of bib, and a piece of the same tape approximately 17 inches long shall be secured at each side at the beginning of the bib. Bottom and edges of bib shall be hemmed.

478. Shirts, blue chambray.

MATERIAL.—Navy standard chambray, blue.

GARMENT SPECIFICATIONS.

Front.—Coat style, facing $1\frac{1}{2}$ inches wide, secured on left side, with 5 perpendicular buttonholes in center of facing; top buttonhole 4 inches down from buttonhole in neckband and the others spaced 4 inches apart; button stand, 1 inch wide, of double thickness, on right side with 5 buttons to correspond to the buttonholes on facing; vent on each side 9 inches deep; bottom of shirt and sides of vents hemmed one-fourth inch deep; an outside patch pocket, $6\frac{3}{4}$ inches deep and $5\frac{1}{4}$ inches wide and with pointed flap, fitted with button and buttonhole, on left breast, with top of patch on a line midway between the first and second buttonholes in the facing.

Back.—Yoke 3 inches deep at the center; back and front joined at side and shoulders.

Collar.—Falling collar, V-shaped opening; fall $1\frac{1}{4}$ inches deep in back and tapering to a point in front $2\frac{1}{2}$ inches deep; collar stand $1\frac{1}{2}$ inches wide, fitted with a button and buttonhole.

Sleeves.—Two-inch cuff, with button and buttonhole; vent 6 inches long from top of cuff.

Leggings.

Neckerchief.

Overcoat.

Raincoat.

Shirts, flannel. *Shirts, white.*

Socks, cotton.

Socks, woolen.

Shoes.

Towels.

Trousers, white (undress and working dress).

Undershirts, heavy.

Undershirts, light or medium.

533. Rubber boots for men at stations shall be of black rubber and shall extend well above the knee.

Commander To all units
10/26/38

AMENDMENT TO THE UNIFORM REGULATIONS
OF THE UNITED STATES COAST GUARD

HEADQUARTERS



TREASURY DEPARTMENT

UNITED STATES COAST GUARD

Washington, D. C., 15 July, 1938

Amendment No. 1

Amendments 2, 3, 6, and 7 are hereby canceled, as the changes therein have been incorporated in the rewriting of Chapters V, XI, XII, and XIII. Pages 23, 24, 27, 28, 39, and 40 have been revised. Page 46 has been added.

In Amendment No. 4, Articles 304, 400 (1), 403, 452 (1), 457, 468 (2), and 532 are canceled.

✓ In Amendment No. 5, Articles 170, 201 (4), and 202 are canceled.

Article 6, page 2. Substitute the following:

"6. Officers on vessels of 125 feet in length or under.--(1) Officers serving on these units shall not be required to have on board the uniforms designated as full dress, dress, undress, or evening dress. If not kept on board, officers shall have such uniforms on shore at their headquarters ports, in readiness for wearing when required. However, a division or force commander may require officers to have on board any or all of these excepted uniforms, for temporary periods, to meet the requirements of special situations. "(2) Paragraph (1) of this article shall apply to officers serving on board 165 foot patrol boats."

Add the following to article 12:

"(10) Khaki uniforms.--A working uniform of khaki is authorized for the use of officers and enlisted men on special duty, such as hurricane duty, flood relief duty, rifle team, ship construction duty, telephone force on field work; and on patrol boats when specifically authorized by the division commander. The khaki uniform shall be worn only when engaged in work for which dress uniform is unsuitable. The khaki uniform for officers and chief petty officers shall be the same as prescribed in Article 154 (3) (except paragraphs b, m, n, and o) and Article 154 (4) (except paragraphs i, l, m, and n). The articles of khaki for enlisted men are specified in Article 304 (see footnote 1). Any member of the telephone force engaged regularly on field work may use such articles of the prescribed winter and summer working uniform for aviators as may be deemed necessary."

Article 51. Page 7. In table, delete "X" opposite "large ribbons" under "Dress, blue". Insert "X" opposite "large medals" under "dress, blue".

Article 51. Page 7. Delete paragraph after "Mess jacket:" and substitute the following:

"Upon the recommendation of the division commander, force commander or the commanding officer when on certain stations or duty, all commissioned officers, except chief warrant officers, shall be provided with the mess jacket and trousers. (Articles 155 and 156.)

"The uniforms shall be designated as evening full dress B, dinner dress A, and dinner dress B. Full dress trousers shall be worn with evening full dress B. Plain blue trousers shall be worn with dinner dress A. Miniature ribbons shall be worn with mess jackets on the left breast. Miniature medals shall be worn with evening full dress B."

Article 52. Page 8. Change footnote 1 at bottom of table to read: "Optional for chief boatswains (L), boatswains (L), and electricians on telephone-line duty."

Article 133 (3). Page 16. Line 14. Delete words "thin black cotton (venetian)" and substitute "rayon or venetian". Eliminate the second sentence and substitute the following: "Sleeves lined with the same material as the body."

Article 135. Page 16. Under (1) add "Material. --Silk, water-proofed, approximately black in color, and to weigh not more than one ounce each."

Article 136 (3). Page 17. Line 10. Delete words "grommet of whalebone or nonrustable, nonmagnetic material" and substitute "steel band well covered with fabric to form grommet."

Article 136 (4)(c). Page 17. Line 2. Delete words "be of plain, black patent leather" and substitute "have a polished black finish".

Article 139. Page 18. Line 1. Delete period after "officers" and add "and chief warrant officers".

Article 147. Page 21. Paragraph (1). Line 2. After "commandant." add "They may be worn on official occasions by commissioned officers appointed as aides on his staff by the governor of a state or territory."

Article 151. Page 22. Delete paragraph (3).

Article 301. Page 37. In table, after "White shoes" insert "2".

Add footnote "2 Includes chief petty officers (life saving)."

Article 302. Page 38. Under the column "Uniform consists of", sixth item, strike out "Jumper, undress, white" and substitute "White coat". Strike out "Hat, white", and "Neckerchief". In the column "Designation of uniforms" under "dress, white" opposite "white caps" insert "X". Under "dress, white", opposite "black shoes" delete "X" and insert "X" opposite "white shoes".

Article 345. Page 45. Paragraph (2). Add "Enlisted men entitled to wear gold lace stripes shall wear the shield embroidered in gold."

Article 457. Page 75. Under paragraph headed "Cap ribbon", seventh line, after the words "enlisted men" insert the words "attached to cruising cutters and 165 foot patrol boats".

STEPHEN B. GIBBONS

Assistant Secretary.

AMENDMENT TO THE UNIFORM REGULATIONS OF THE UNITED STATES COAST GUARD

HEADQUARTERS



TREASURY DEPARTMENT

UNITED STATES COAST GUARD

Washington, D. C., 21 November, 1938.

Amendment No. 2.

The Regulations governing the Uniform for Commissioned and Warrant Officers and Enlisted Men of the United States Coast Guard (1930) are amended as follows:

Article 12, paragraph (10), as contained in Amendment No. 1, dated 15 July, 1938. Strike out and substitute the following:

"(10) Khaki uniforms.--A working uniform of khaki is authorized for the use of officers and enlisted men on special duty, such as hurricane duty, flood relief duty, rifle team, ship construction duty, telephone force on field work, and on patrol boats when specifically authorized by the ~~division~~ commander. The khaki uniform shall be worn only when engaged in work for which service dress for officers or dungarees for enlisted men is unsuited. The khaki uniform for officers and chief petty officers shall be the same as prescribed in Article 154 (3) (except paragraphs h, m, n, and o) and Article 154 (4) (except paragraphs i, l, m, and n). The articles of khaki for enlisted men are specified in Article 304 (see footnote 1). Any member of the telephone force engaged regularly on field work may use such articles of the prescribed winter and summer working uniform for aviators as may be deemed necessary."

STEPHEN B. GIBBONS
Assistant Secretary.

AMENDMENTS TO REGULATIONS GOVERNING THE UNIFORMS

HEADQUARTERS



TREASURY DEPARTMENT.

UNITED STATES COAST GUARD

Washington, D.C., 17 January, 1935.

Amendment No. 4

1. The Regulations Governing the Uniforms for Commissioned and Warrant Officers and Enlisted Men of the United States Coast Guard (1930) are amended as follows:

Art. 14, page 4. In paragraph (5), fourth line, strike out the words "right and", and strike out the last sentence of this paragraph. In paragraph (7), second line, strike out the words "or in living quarters".

Art. 152, page 22. Add the following subparagraph:

"(i) Chief pharmacists and pharmacists.--A caduceus, point downward."

Art. 303, page 38. In the table, after "Jumper, undress, white" delete the "x" appearing in the column headed "Dress, white". After "Jumper, undress, blue" insert "Jumper, dress, white" and in the column headed "Dress, white" insert "x".

Art. 304, page 40, table of prescribed outfit. Strike out "Gloves, pair" and the number "1" in each column opposite this item. After "Shirts, white" change the number "6" to "4" in the first and third columns, and in the second column insert "4". After "Waistcoat" insert the number "1" in the column headed "Life-saving branch". Add the following items to this table:

Prescribed outfit	Chief petty officers	Life-saving branch	Officers' stewards	All other enlisted men
Aprons, cooks.....	2	(9)2
Belt, black, plain....	1	1	1	1
Gloves, woolen, pair(1).	1	1	1	1
Gloves, working, pair(7).	1	1	1
Jumper, dress, white.	1
Overshoes(7).....	1	1	1	1
Raincoat(7).....	1	1	1	1
Shirts, chambray(7)(10).	2	2	2
Trunks, bathing.....	1	1	1	1

(9)For cooks.

(10)For all ratings required to have dungarees.

U. S. Coast Guard

Recd. FEB 20 1935

Article marked by this page, 1936

New page

✓ Art. 336 (3), page 42. In the second line strike out "A" and substitute "E", and after "expert rifleman" strike out ", and" and insert "or expert pistol shot;".

✓ Art. 337, page 44. Change the period at the end of the last sentence to a semicolon and add "and chief petty officers wearing rating badges embroidered in silver shall wear this shield embroidered in silver".

✓ Art. 341, page 44. Change "Coast Guard A" to "Coast Guard E" in the heading of the article, and change "A" to "E" wherever it appears in the article.

✓ Art. 342, page 44. In the heading of the article, after the word "rifleman's" insert "or expert pistol shot's". In the second line, after the word "riflemen" insert "or expert pistol shots".

✓ Art. 400 (1), page 47. In the third line strike out the words "not to exceed in cost \$87.80", and substitute "as provided for in Pay and Supply Instructions".

✓ *the pages* Art. 403, page 48. After "Cloth cap", change "Inside crown" to "Inside sweatband".

✓ Art. 452, page 57. Change "452" to "452 (2)" and insert the following new paragraph:

"452 (1). JUMPER, WHITE, DRESS.
MATERIAL.

Body.---Navy standard bleached 6½ - 7 ounce drill. Bottom of body to be finished with hem 1½ inches wide.

Collar and cuffs.---Navy standard blue, 7-ounce, flannel.

GARMENT SPECIFICATIONS.

Body.---Same as jumper, blue, undress, except single thickness of yoke and length, and no drawstring.

Neck.---Same as for jumper, blue, undress.

Collar.---Same as jumper, blue, dress.

Size of collar.---Same as for jumper, blue, undress.

Sleeve.---The sleeve at wrist to be gathered into cuff with six small knife plaits.

Cuffs.---Cuffs to be 2 inches deep, double material, taped according to rating, and to fasten with two Navy standard black-rubber buttons, 24 ligne, anchor. Cuffs shall be trimmed around, except for 1½ to 2 inches of the circumference, with stripes of white cotton tape 3/16 inch wide and 3/16 of an inch apart. The stripe ends of cuffs that are trimmed with two or three stripes shall be joined by tape. Number of stripes shall be as follows: Petty officers and nonrated men, 1st class, wear three rows of tape; nonrated men, 2nd class, wear two rows of tape; and nonrated men, 3rd class, wear one row of tape.

Pocket.---Same as jumper, blue, undress, except
crow tack to be stitched with white cotton.

*Cancelled by Comm. #1
15 July 1938*

Sizes

Size	36	38	40	42	44	46	48
	Inches	Inches	Inches	Inches	Inches	Inches	Inches
Chest.....	36	38	40	42	44	46	48
Length.....	25 $\frac{1}{4}$	25 $\frac{3}{4}$	26 $\frac{1}{4}$	26 $\frac{3}{4}$	27	27 $\frac{1}{2}$	27 $\frac{3}{4}$
Sleeve.....	30	31	32	33	34	35	35 $\frac{1}{2}$

Art. 457, page 60. In the subparagraph "Cap ribbons", strike out the first two sentences and substitute the following:

"Cap ribbon of black silk, 1 $\frac{1}{2}$ inches wide, shall be worn around the band of the cap, fastened to the cap by tacking the ends snugly under the silk ribbon bow. Lower edge of cap ribbon shall rest against the welt around the lower edge of cap band."

Art. 468 (2), page 63. Strike out the first sentence and substitute the following:

"Same pattern and color as described in Navy specification No. 72C1A and to consist of coats, long; coats, short; trousers (overalls); and hats.

Art. 532, page 69. After "Shirts, flannel" insert "Shirts, white".

STEPHEN B. GIBBONS,

Assistant Secretary.

*Certain articles marked
superseded by new
pages, June, 1938.*

AMENDMENTS TO REGULATIONS GOVERNING THE UNIFORMS

HEADQUARTERS



Amendment No. 5



1. The Regulations Governing the Uniforms for Commissioned and Warrant Officers and Enlisted Men of the United States Coast Guard (1930) are amended as follows:

Article 14 (2). Strike out last sentence.

Article 51, Table, Designation of Uniforms. Place X-marks on line "Miniature medals", in columns "Evening dress, blue A" and "Evening dress, blue B."

Strike out "Miniature ribbons" with marks under "Evening dress, blue A" and "Evening dress, blue B."

Article 121, Frock coat, (3), Buttons. Strike out the words "large size" and insert in place thereof "seven-eighths inch."

Article 122, Service coat, blue, (3), Buttons. Strike out "large size" and insert in place thereof "seven-eighths inch."

Article 123, Service coat, white, (3), Buttons. Strike out "large size" and insert in place thereof "seven-eighths inch."

Article 124, Evening dress coat, (3), Buttons. Strike out "large size" and insert in place thereof "seven-eighths inch."

Article 134, Cocked hat, (2), line 13 - Strike out "large size" and insert in place thereof "seven-eighths inch."

Article 170, Buttons, (1), second line - Change "three sizes" to "four sizes".

Third line - Strike out this sentence and substitute the following:

"The large size to be one inch, the next size seven-eighths inch, the next size seven-tenths inch, and the smallest nine-sixteenths inch in diameter".

Article 201, (4), 1. - Strike out item (d), "miniature ribbons".

Article 202, second line - Strike out "and service ribbons".

STEPHEN B. GIBBONS,
Assistant Secretary.

Corrected

AMENDMENTS TO REGULATIONS GOVERNING THE UNIFORMS

HEADQUARTERS



Amendment No. 5

*Articles marked below
Superseded by New pages
June, 1938*

TREASURY DEPARTMENT,
UNITED STATES COAST GUARD
Washington, D. C. 11 December, 1935

1. The Regulations Governing the Uniforms for Commissioned and Warrant Officers and Enlisted Men of the United States Coast Guard (1930) are amended as follows:

Article 14 (2). Strike out last sentence. ✓

Article 51, Table, Designation of Uniforms. Place X-marks on line "Miniature medals", in columns "Evening dress, blue A" and "Evening dress, blue B." ✓

Strike out "Miniature ribbons" with marks under "Evening dress, blue A" and "Evening dress, blue B." ✓

Article 121, Frock coat, (3), Buttons. Strike out the words "large size" and insert in place thereof "seven-eighths inch." ✓

Article 122, Service coat, blue, (3), Buttons. Strike out "large size" and insert in place thereof "seven-eighths inch." ✓

Article 123, Service coat, white, (3), Buttons. Strike out "large size" and insert in place thereof "seven-eighths inch." ✓

Article 124, Evening dress coat, (3), Buttons. Strike out "large size" and insert in place thereof "seven-eighths inch." ✓

Article 134, Cocked hat, (2), line 13 - Strike out "large size" and insert in place thereof "seven-eighths inch." ✓

Article 170, Buttons, (1), second line - Change "three sizes" to "four sizes". *Cancelled by Comm. #1* ✓

Third line - Strike out this sentence and substitute the following: *15 July, 1938* ✓

"The large size to be one inch, the next size seven-eighths inch, the next size seven-tenths inch, and the smallest nine-sixteenths inch in diameter". ✓

Article 201, (4), 1. - Strike out item (d), "miniature ribbons". ✓

Article 202, second line - Strike out "and service ribbons". ✓

STEPHEN B. GIBBONS,
Assistant Secretary.

C. J. SULLIVAN

1 copy to each
Station. 2 copies when
forwarded to C. W. Wood
officer copy.

Corrected

AMENDMENT TO REGULATIONS
GOVERNING THE UNIFORMS

HEADQUARTERS



Amendment No. 6

TREASURY DEPARTMENT,
UNITED STATES COAST GUARD
Washington, D. C. 18 March, 1936.

Article 154 (1) strike out and substitute the following:
"The working uniform is authorized for commissioned, chief warrant, warrant and chief petty officers detailed to duty involving flying. It is to be worn only when flying and when attached to and performing duty at an aviation unit. Other uniforms will be worn in accordance with Regulations, and as prescribed by proper authority."

Article 154 (3) (a) Insert the following heading above this paragraph:

"COMMISSIONED AND WARRANT OFFICERS".

Article 154 (3) Add the following new sub-paragraphs:

(m) - "Cap, flying. - To be a soft, folding, lined cap, made of the same material as the uniform prescribed in this article. Top to curve from front to rear, to be $3\frac{1}{8}$ " high in front, $4\frac{1}{8}$ " high in center, and $3\frac{1}{4}$ " high in rear. To have a flap turned over from the bottom, and curved from front to rear, flap to be $1\frac{1}{8}$ " high in front, $2\frac{5}{8}$ " high in center, and $2\frac{1}{2}$ " high in rear, flap on left side to be continued to right side from the front and overlaid over flap on right side with a triangular effect, slanting from the top of the flap in front to a point at the bottom of the right side of the cap $3\frac{1}{8}$ " from the front. Inner side of cap to be fitted with a leather sweat band 1" in width. Edges of cap to have $1/16$ " stitching, flap to have $1/4$ " double stitching along edge. Folds of flap to be tacked on either side of the cap at points $3\frac{1}{2}$ " from the front and $3\frac{1}{2}$ " from the rear of the cap. Edges of flaps of caps for commissioned, and chief warrant officers to be embroidered with alternate strands of black and gold silk. Edges of flaps of caps for warrant officers to be plain."

(n) - "Aviation insignia, flying caps, winter use. - To be gold embroidered winged, foul anchor surcharged with a shield

$\frac{3}{8}$ " in height, $1\frac{3}{4}$ " from tip to tip of wings, overall height of insignia to be $\frac{5}{8}$ ". Aviation insignia, flying caps, summer use. - To be a bronze, gold-plated insignia of the same design and size as the above, suitable for pinning on cap,. Aviation insignia to be worn well forward on the left side of the cap.

(o) - "Rank, insignia, flying caps, winter use. - To be embroidered insignia of the type prescribed by article 144, with the exception that sizes shall be as follows: Stars are to be of size to be inscribed in $\frac{3}{4}$ " circle. Eagle to be $1\frac{3}{4}$ " in length and $\frac{5}{8}$ " in overall height. Oak leaf to measure $1\frac{1}{8}$ " in overall height, 1" in overall width. Bars to be $\frac{5}{8}$ " in height, $\frac{1}{8}$ " in width. When two bars are worn they shall be spaced $\frac{1}{8}$ " apart. Rank insignia, flying caps, summer use.- To be gold or silver plated insignia, as the cases may be, suitable for pinning on cap. Rank insignia to be worn well forward on the right side of the cap, directly opposite the aviation insignia. In place of rank insignia chief warrant and warrant officers will wear corps devices as prescribed by article 152, of a size to be inscribed in $\frac{3}{4}$ " circle."

Page 24, after subparagraph 154 (3) (o), add the following:
CHIEF PETTY OFFICERS.

Article 154 (4) (a). Material. - To be gabardine, serge, or whipcord for winter. Cotton for summer.

(b). Color. - Winter uniform to be of forestry green. Summer uniform to be of khaki.

(c). Coat - To be of same style as that prescribed by article 154 (3) (c), with the exception that it shall be a 4-button coat.

(d). To have no shoulder straps.

(e). Pockets to be of same style as those prescribed by article 154 (3) (e).

(f). Buttons. - To be of the standard Coast Guard design in bronze metal; front and pocket buttons to be 30 ligne.

(g). Insignia of rank. - Shield to be embroidered in right sleeve in black silk. Rating badges, service and distinguishing marks to be those prescribed by the Regulations.

(h). Trousers. - To be of the same style as prescribed by article 154 (3) (i).

(i). Shoes. - To be of russet leather.

(j). Shirt.- . To be of khaki, soft collar.

(k). Tie. - Black.

(l). Cap. - To be of the design prescribed for chief petty officers, except that the cloth top shall be of the same material as the uniform. Cap, flying. - To be same style as prescribed by article 154 (3) (m), except that edges of flaps will not be embroidered.

(m). Aviation insignia, flying caps, winter use. - To be

similar to that prescribed by article 154 (3) (n), except that it shall be embroidered in yellow silk. Aviation insignia, flying caps, summer use. - To be similar to that prescribed by article 154 (3) (n), except that it shall be embroidered in yellow silk.

(n). Rank insignia, flying caps. To be similar in design to cap device prescribed in article 417, except that it shall be no larger than 1" in height. It shall be embroidered in silk well forward on the right side of the cap, directly opposite the aviation insignia.

Article 154 (5): Service caps will be worn at stations. Flying caps may be worn while in flight or while on detached duty with aircraft away from stations."

STEPHEN B. GIBBONS,
Assistant Secretary.

PLATE I

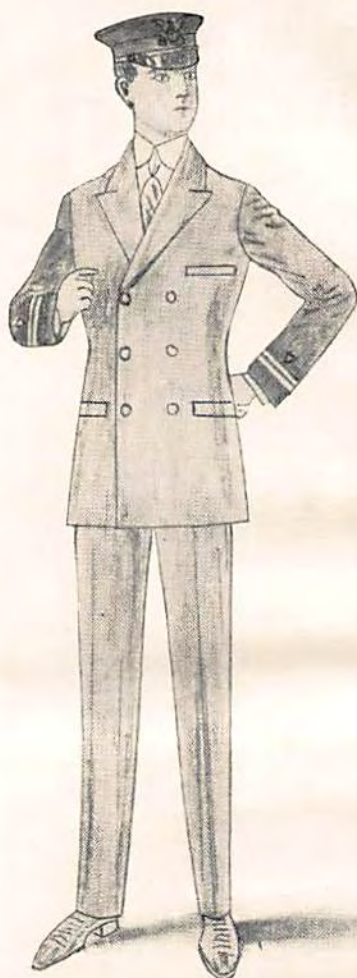

SERVICE DRESS

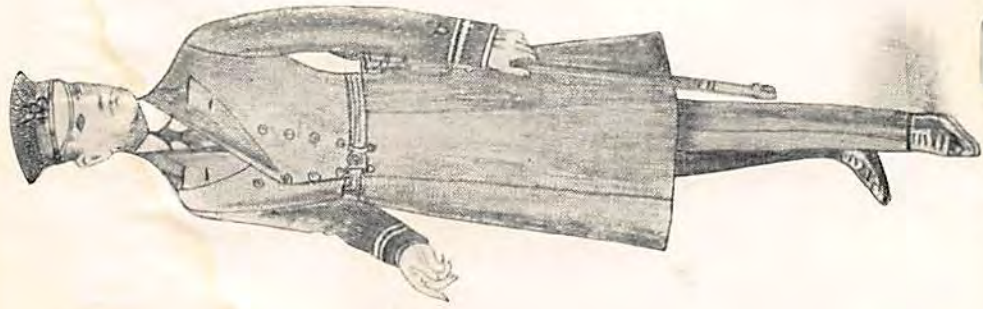

UNDRESS

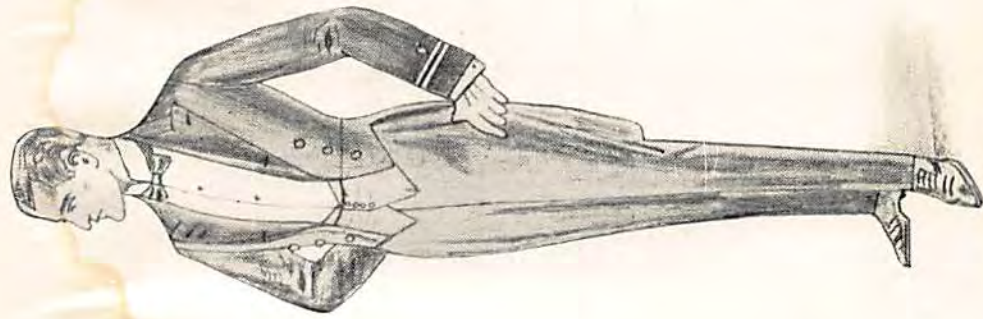

EVENING DRESS

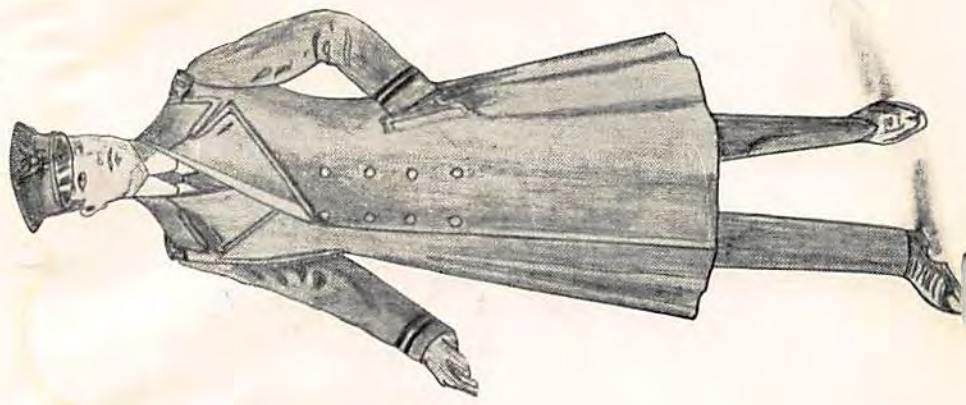

VERCOAT

PLATE III



COCKED HAT



FULL DRESS BELT

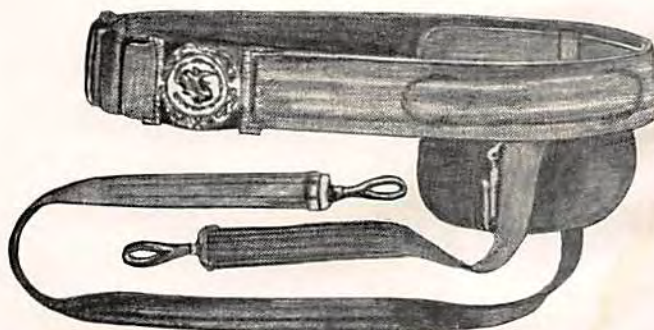

UNDRESS BELT

PLATE IV

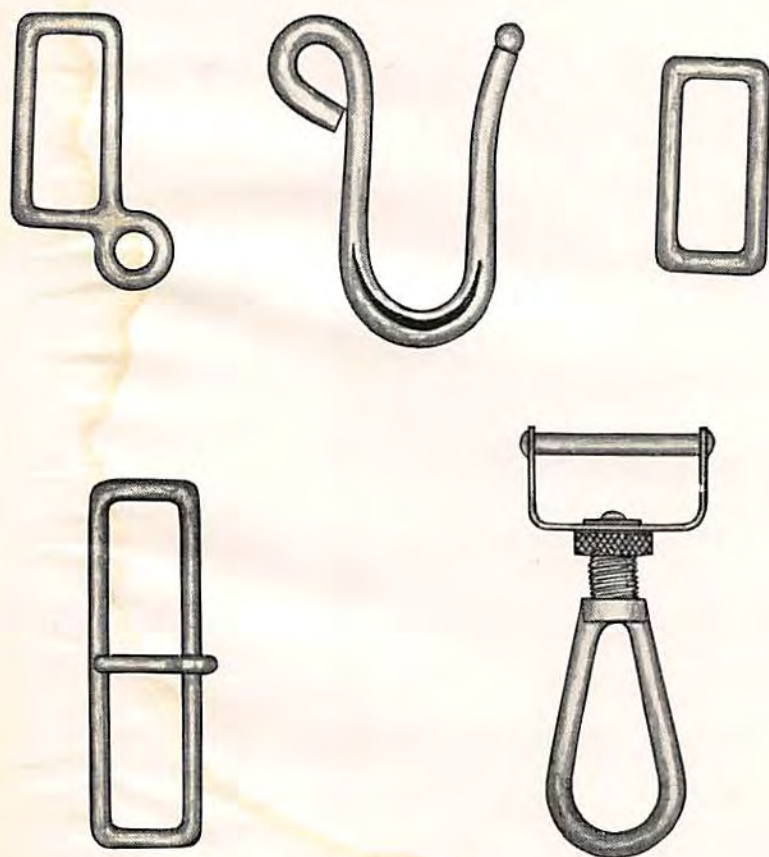

BELT PLATE AND MOUNTINGS FOR BELT

PLATE V

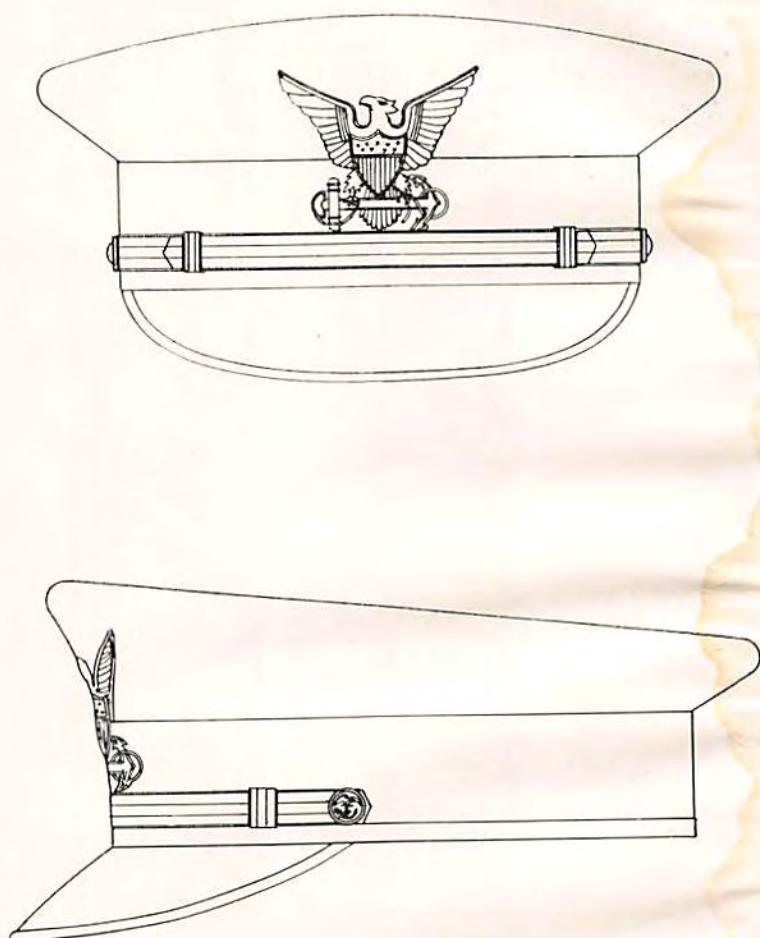

CAPS

PLATE VI



Cap Device



Boatswain



Machinist



Oak Leaf

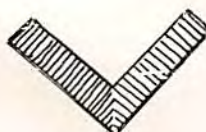

Carpenter



Shield

BUTTONS AND CORPS DEVICES

PLATE VII.



Rear Admiral.



Captain.



Commander.



Lieutenant
Commander.



Lieutenant.



Lieutenant
(J. G.).



Ensign.



Warrant Officer.



Gunner.



Pay Clerk.



Sailmaker.

PLATE VIII.



EPAULET.



SHOULDER MARK.



SWORD.



SWORD KNOT.



EPAULET DEVICES.



PLATE IX



VISOR
COMMANDANT

PLATE X



VISOR
CAPTAIN AND COMMANDER

Amendment No.
6

TREASURY DEPARTMENT,
U. S. Coast Guard, Washington, D. C.,
19 February, 1941,

UNIFORM REGULATIONS

The Regulations governing the Uniforms for Commissioned and Warrant Officers and Enlisted Men of the United States Coast Guard (1930) are amended as follows:

Article 457, page 75. Strike out last two paragraphs on the page under "Cap ribbon" and substitute the following:

Cap ribbon - Cap ribbon of black silk, 1-1/2 inches wide, shall be worn around the band of the cap, fastened to the cap, by tacking the ends snugly under the silk ribbon bow. Lower edge of cap ribbon shall rest against the welt around the lower edge of the cap band. Cap ribbons of enlisted men shall have "U. S. Coast Guard" woven in plain block letters of yellow material 1/2 inch in height.

By direction of the Secretary.

HERBERT E. GASTON,
Assistant Secretary of the Treasury.

TREASURY DEPARTMENT
United States Coast Guard
Washington

13 February 1941.

PERSONNEL BULLETIN NO. 7-41

Subject: Cap Ribbons.

Reference: (a) Article 457, Uniform Regulations.

1. Effective upon receipt hereof, the issue of cap ribbons bearing the names of individual units will be discontinued. Only ribbons containing the inscription "U. S. Coast Guard" will be issued to personnel until further advised.

2. Personnel now having cap ribbons with the name of the unit may continue to wear such ribbons until replacement becomes necessary.

3. The requirements of reference (a) are temporarily suspended pending the issuance of further instructions.

L. T. CHALKER
Acting Assistant Commandant.