Doc ID: 6588667

THE VOYNICH MANUSCRIPT (Photocopies)

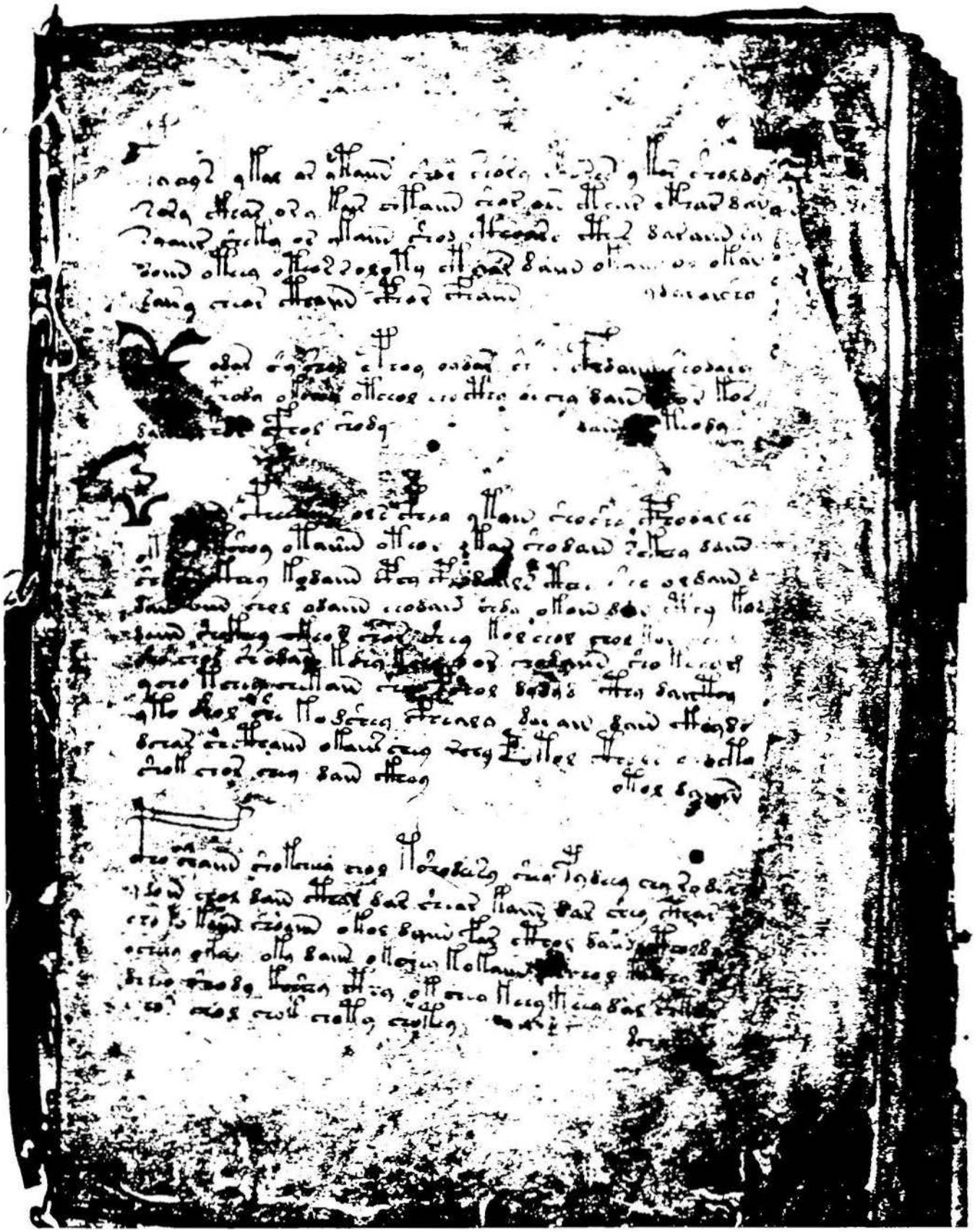

Approved for Release by NSA on 08-04-2017, FOIA Case # 101982

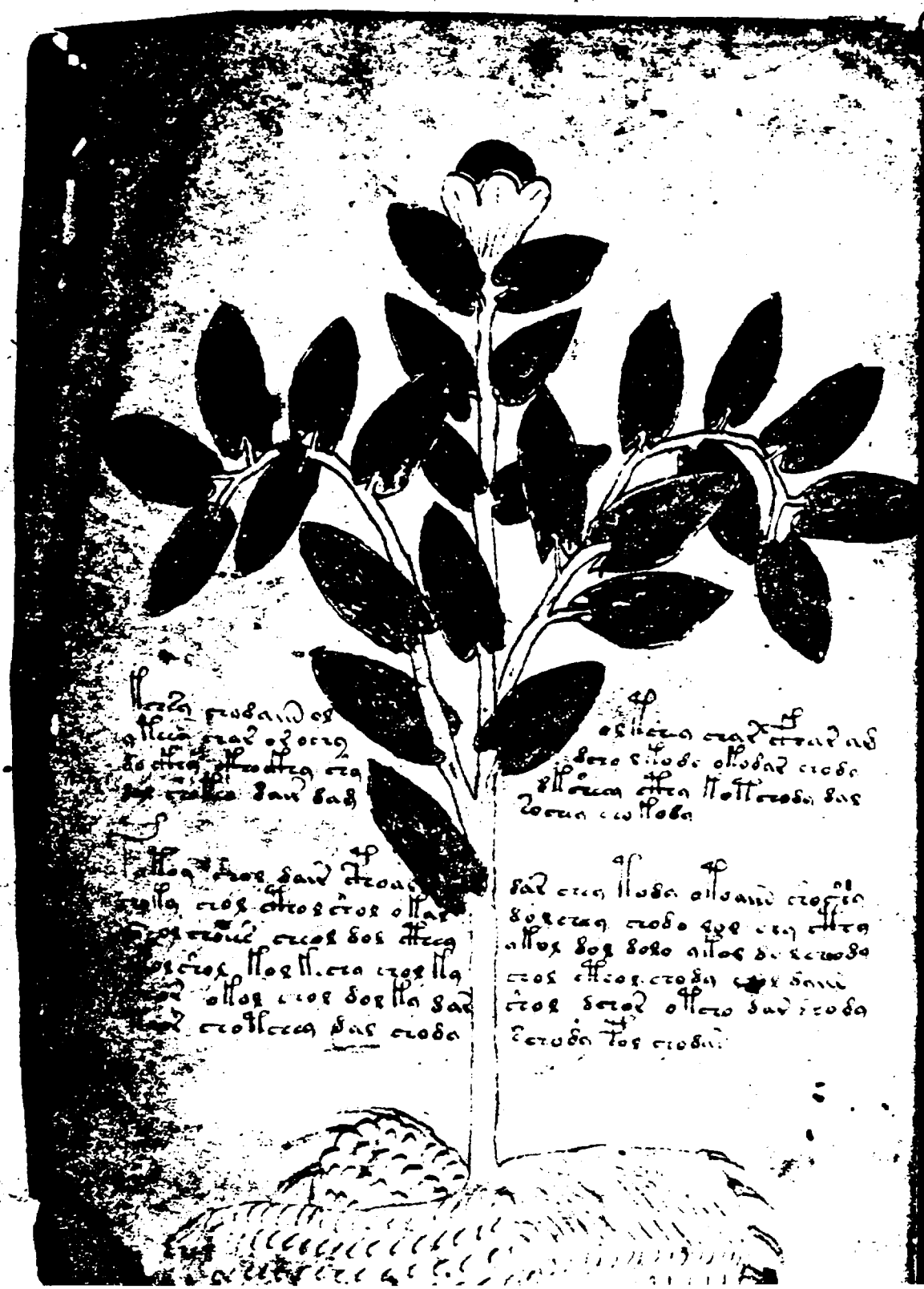

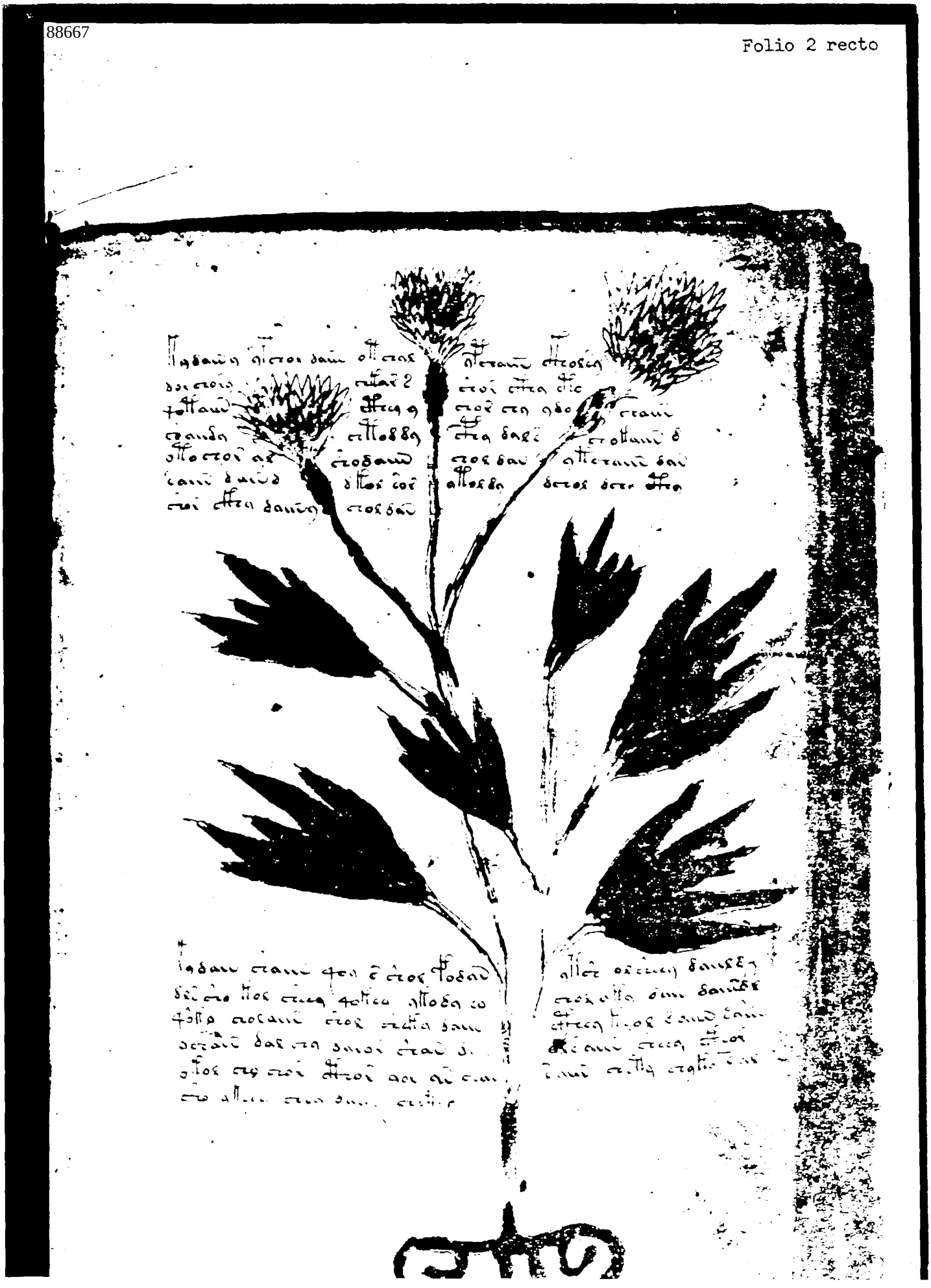

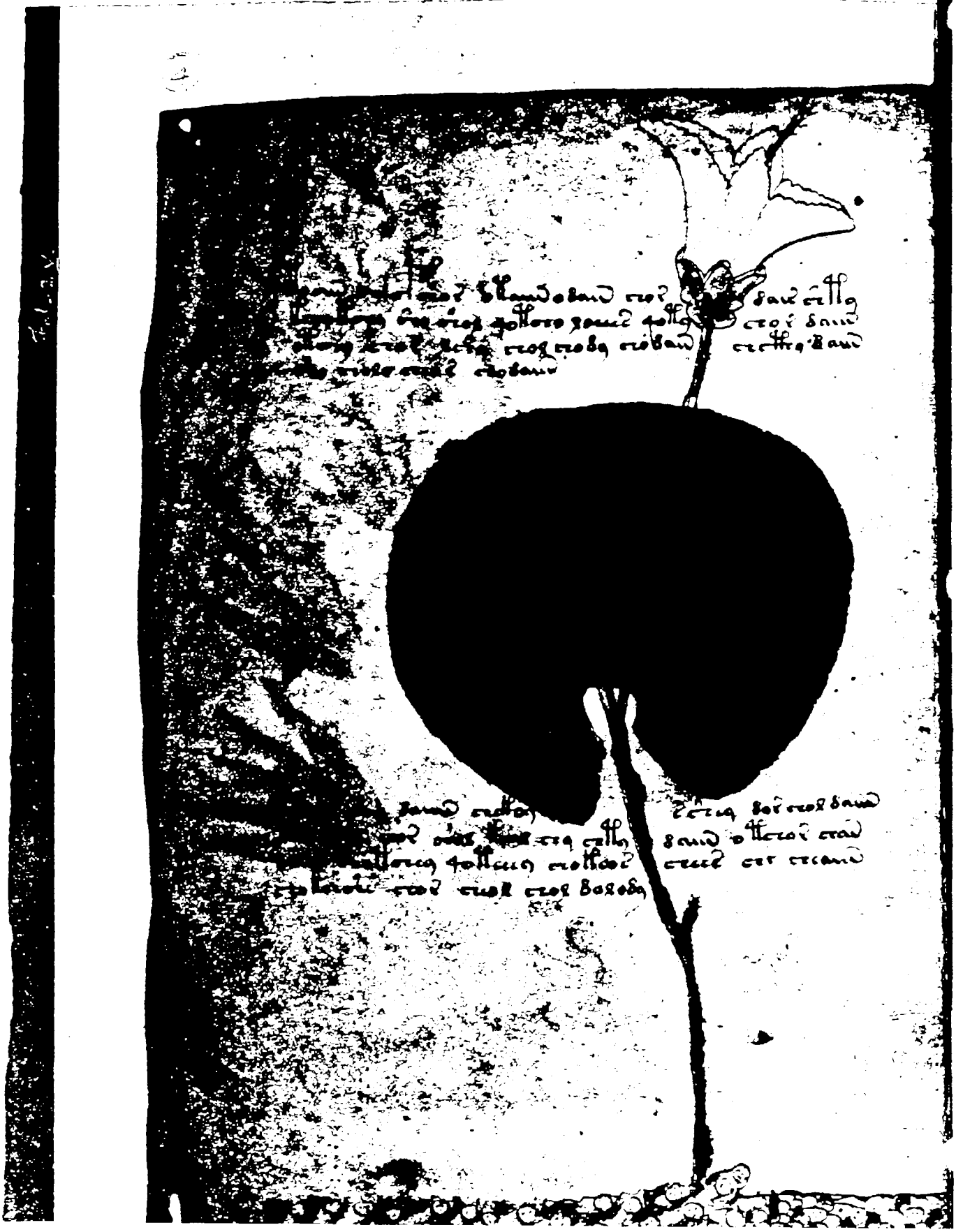

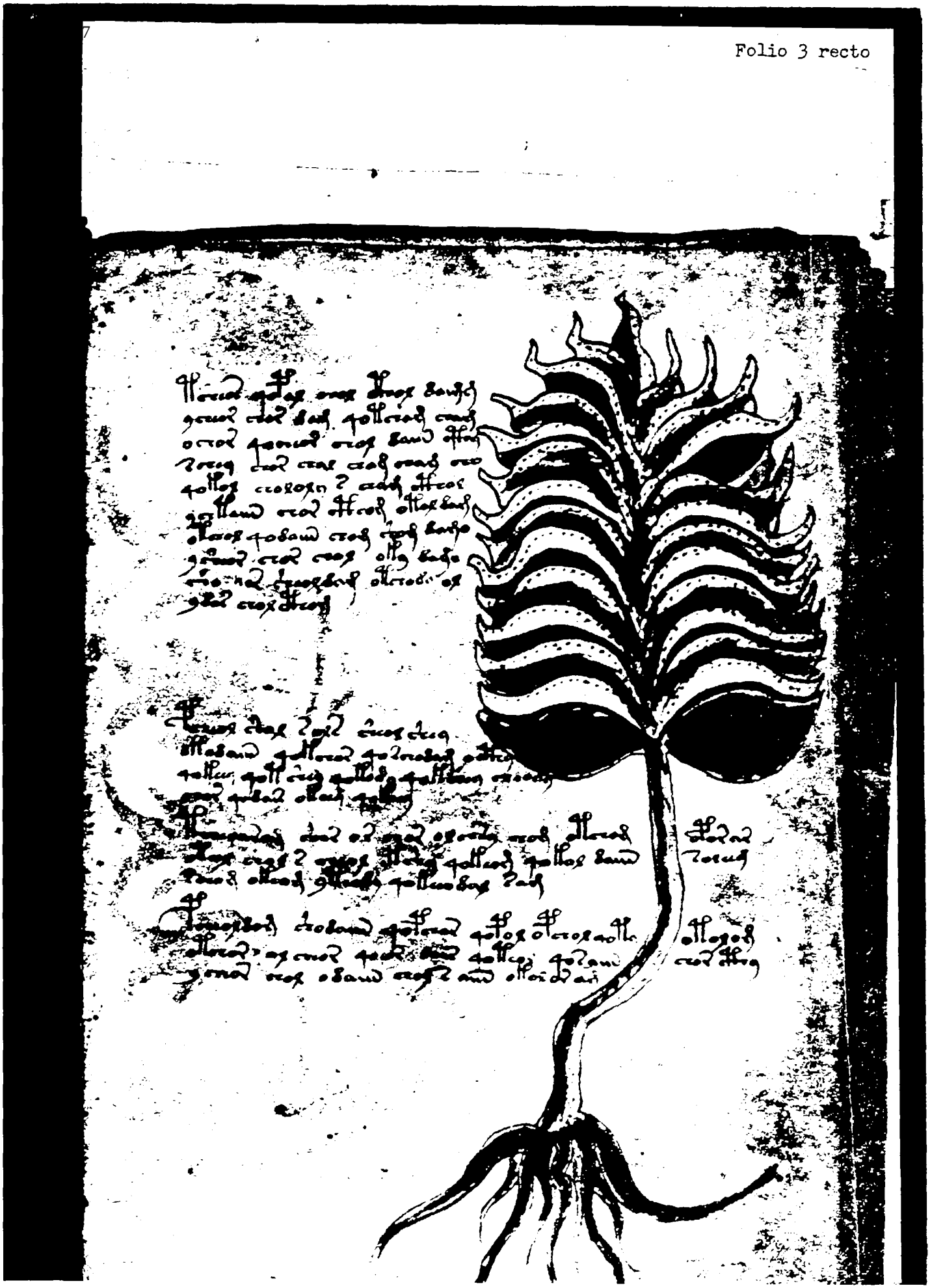

Doc 588667

Folio 3 verso

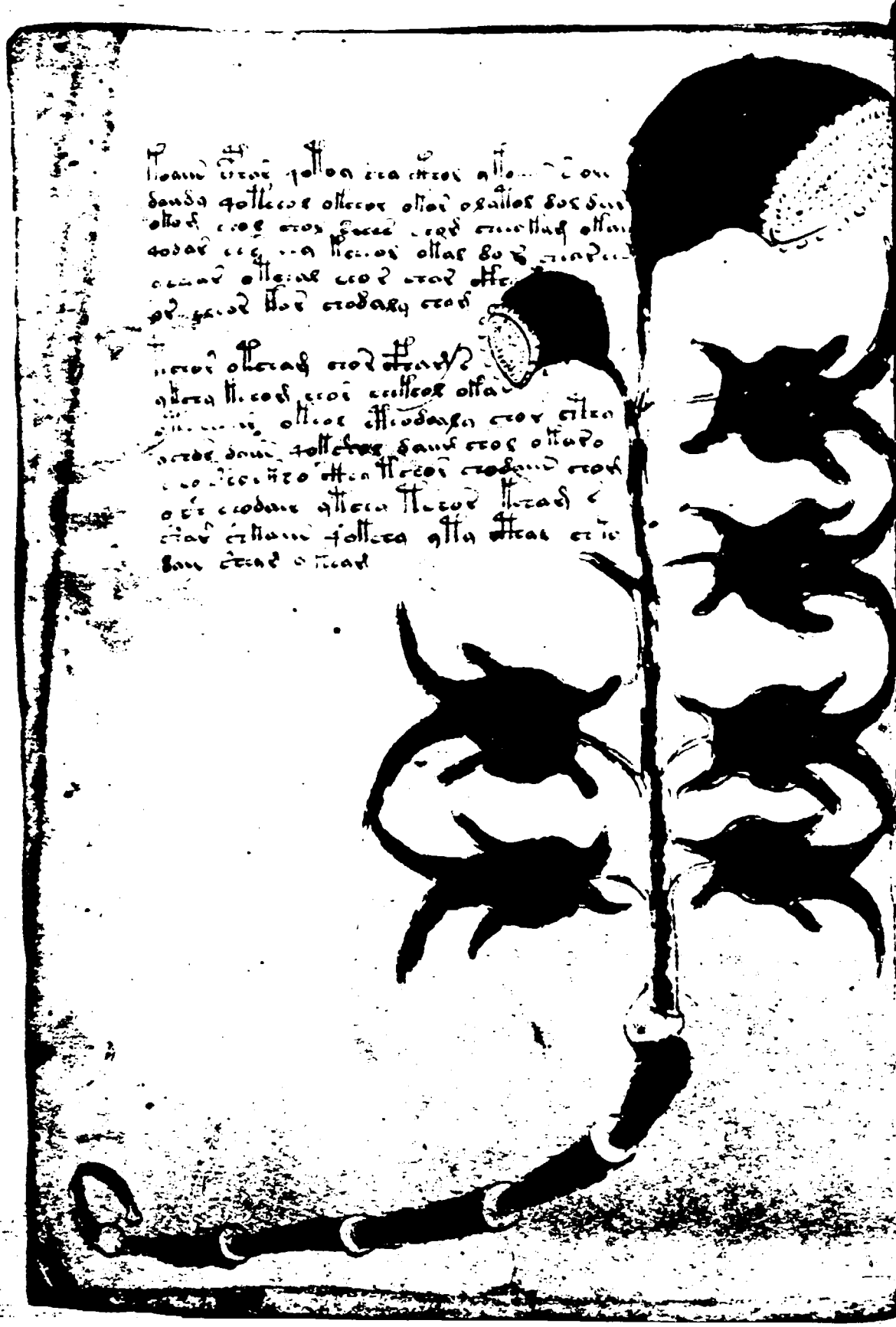

Doc ID: 6588667

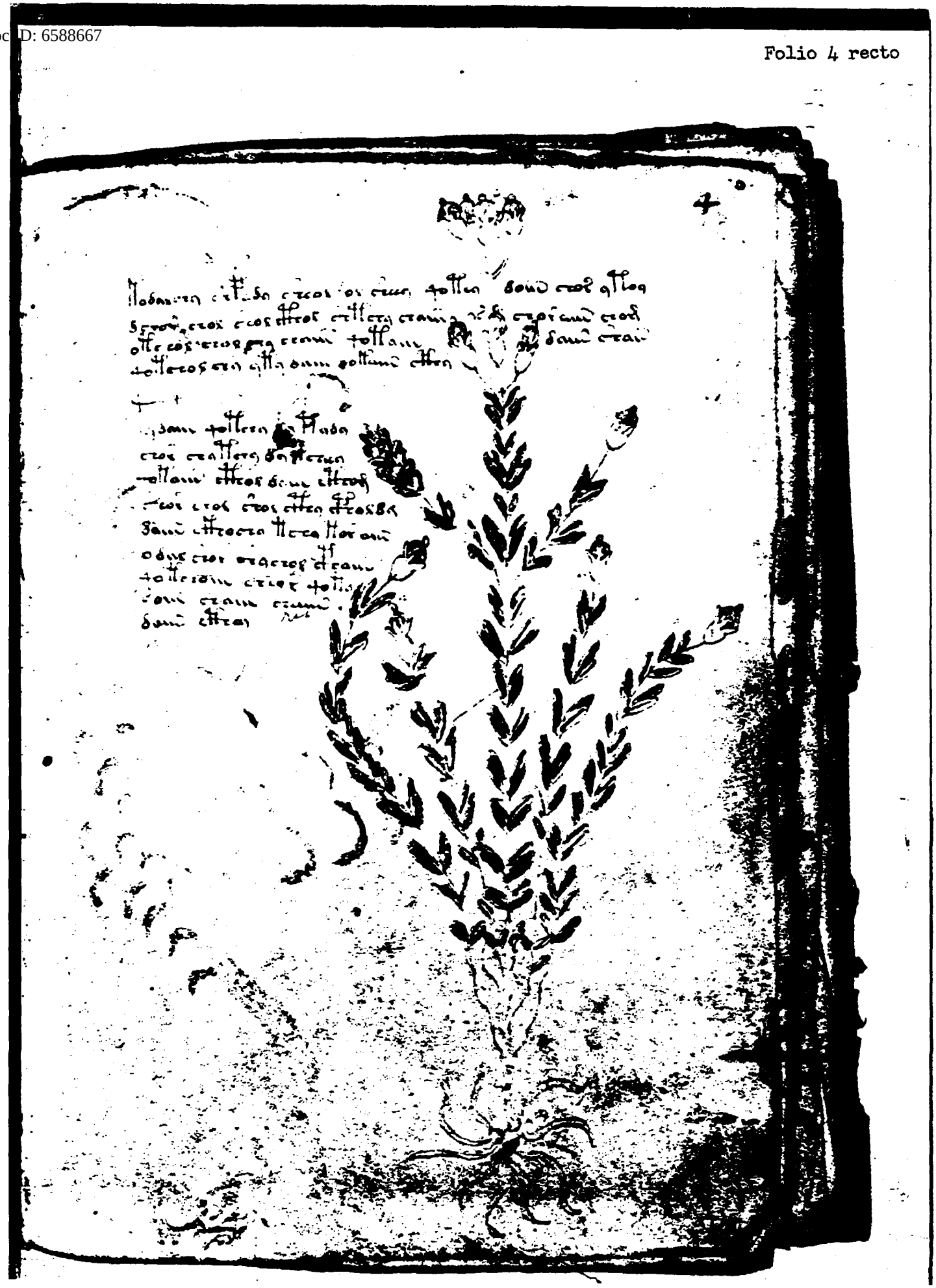

Doc ID: 6588667

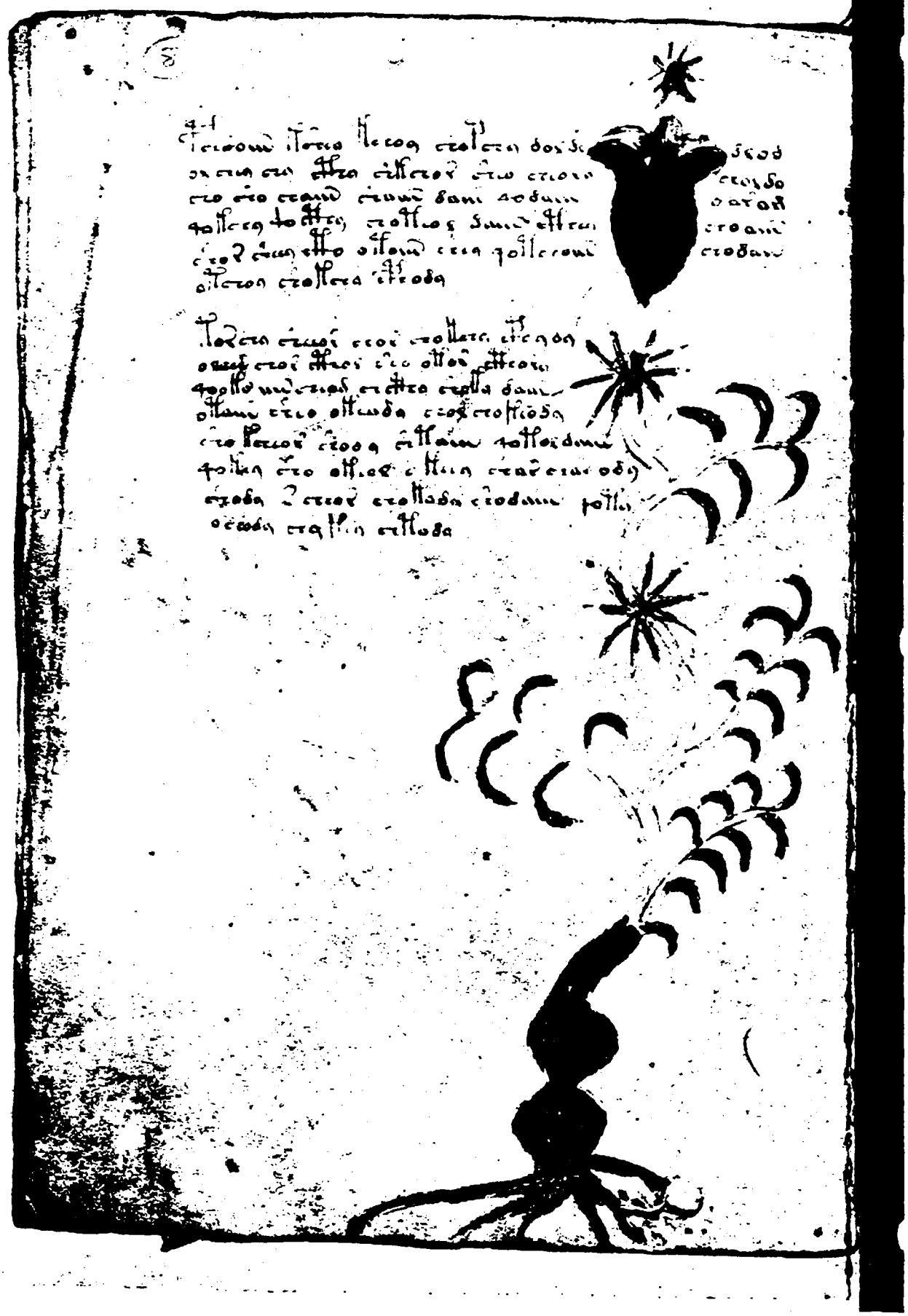

Doc

Folio 5 verso

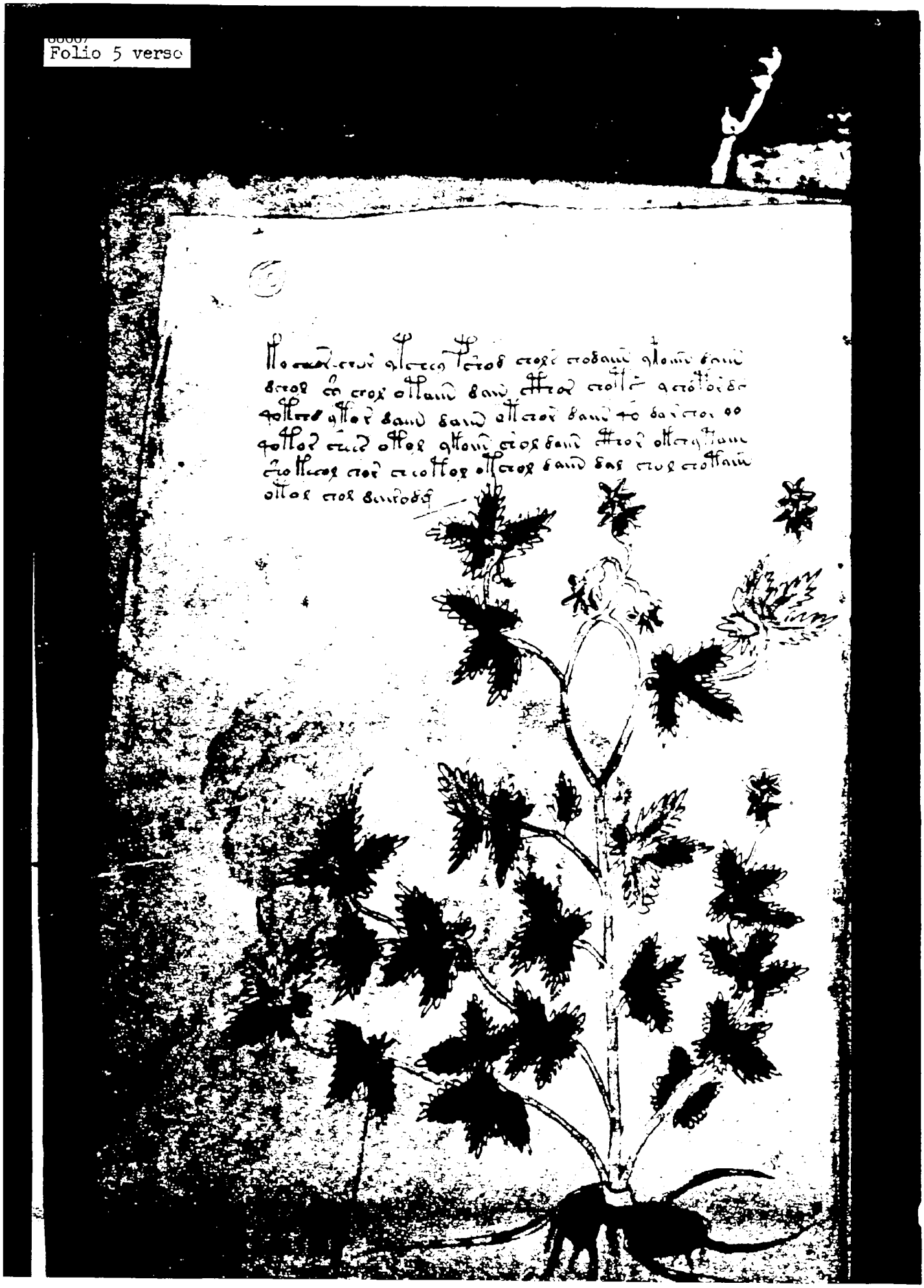

Doc

Folio 6 recto

Folio 6 verso

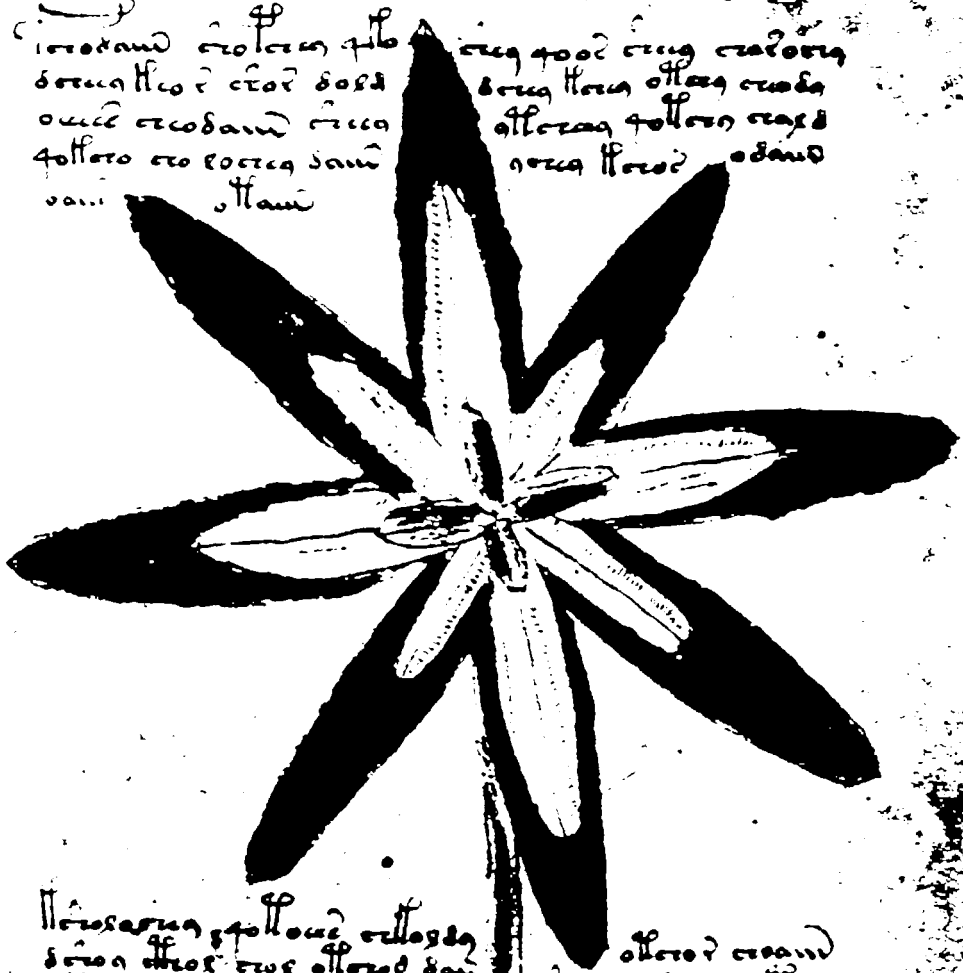

Doc ID: 6588667
Folio 7 verso

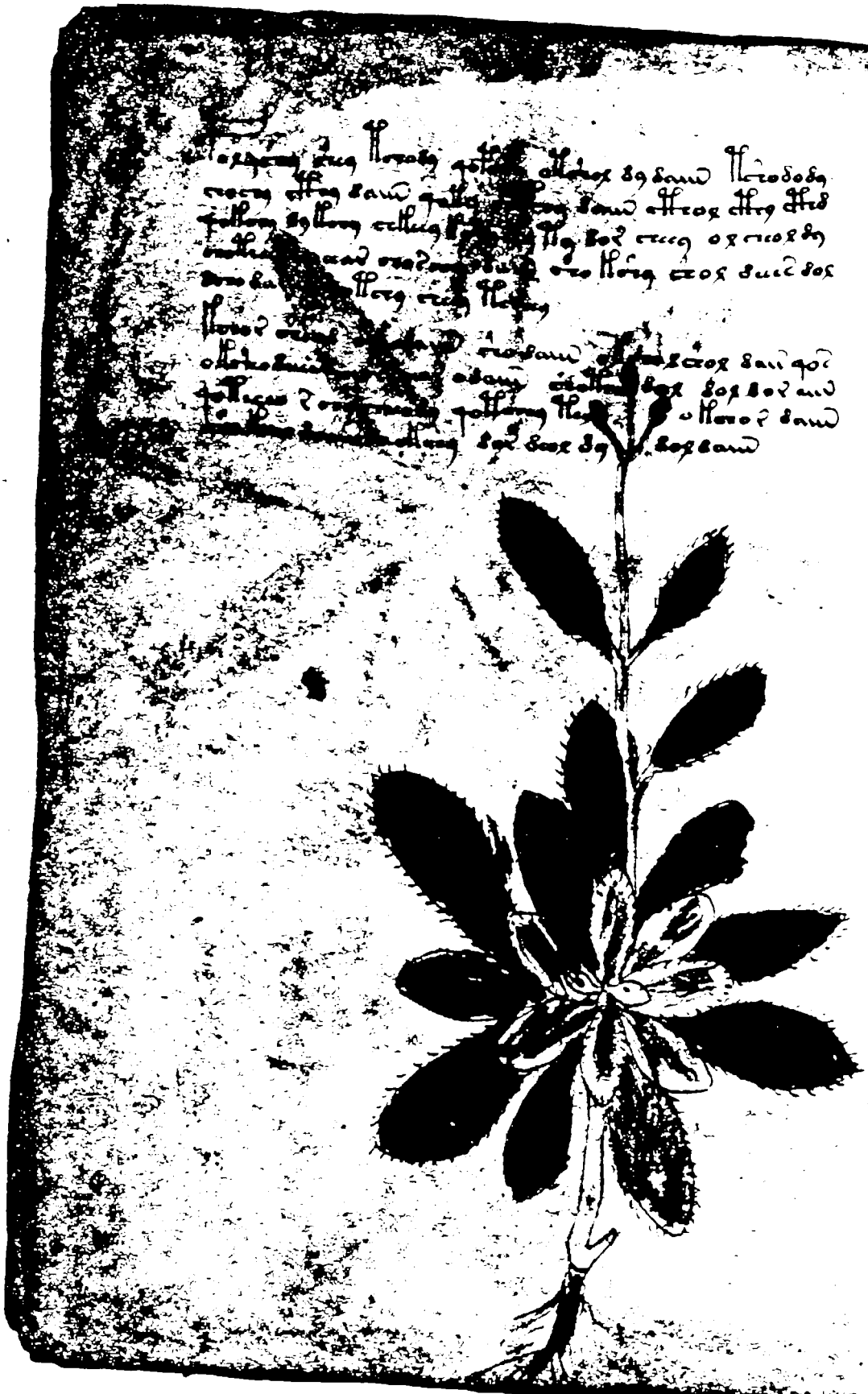

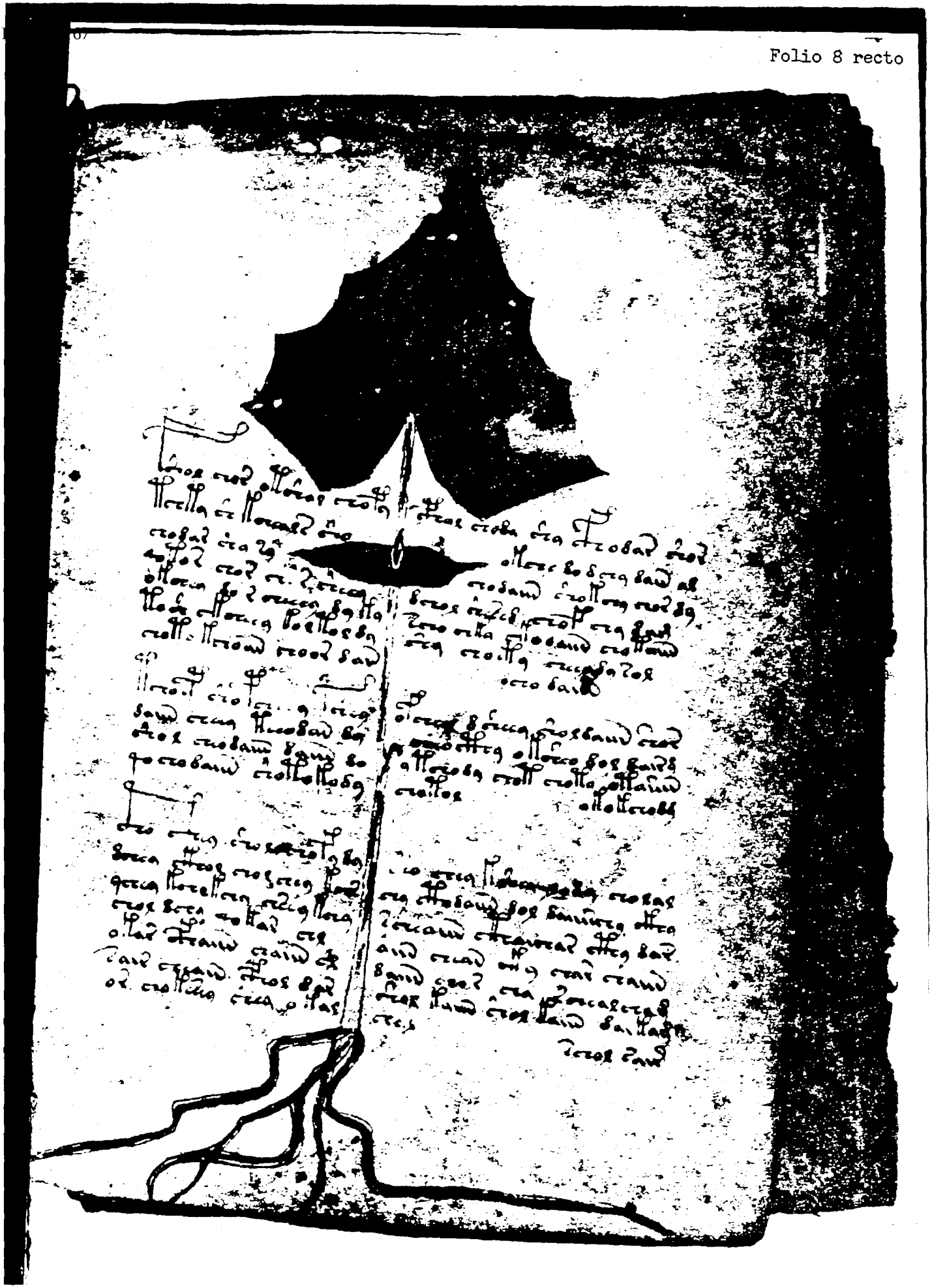

Doc ID: 65[illegible]

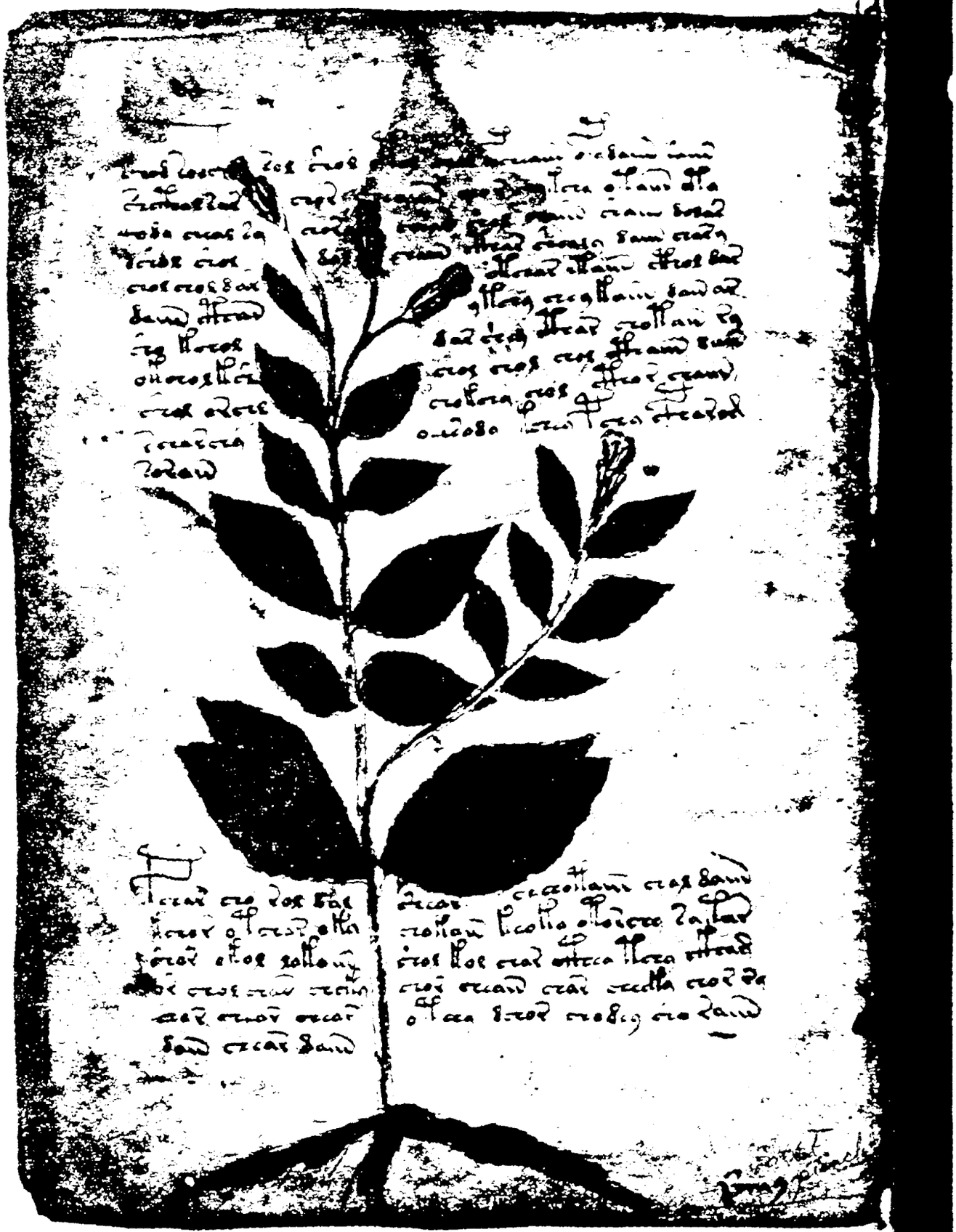

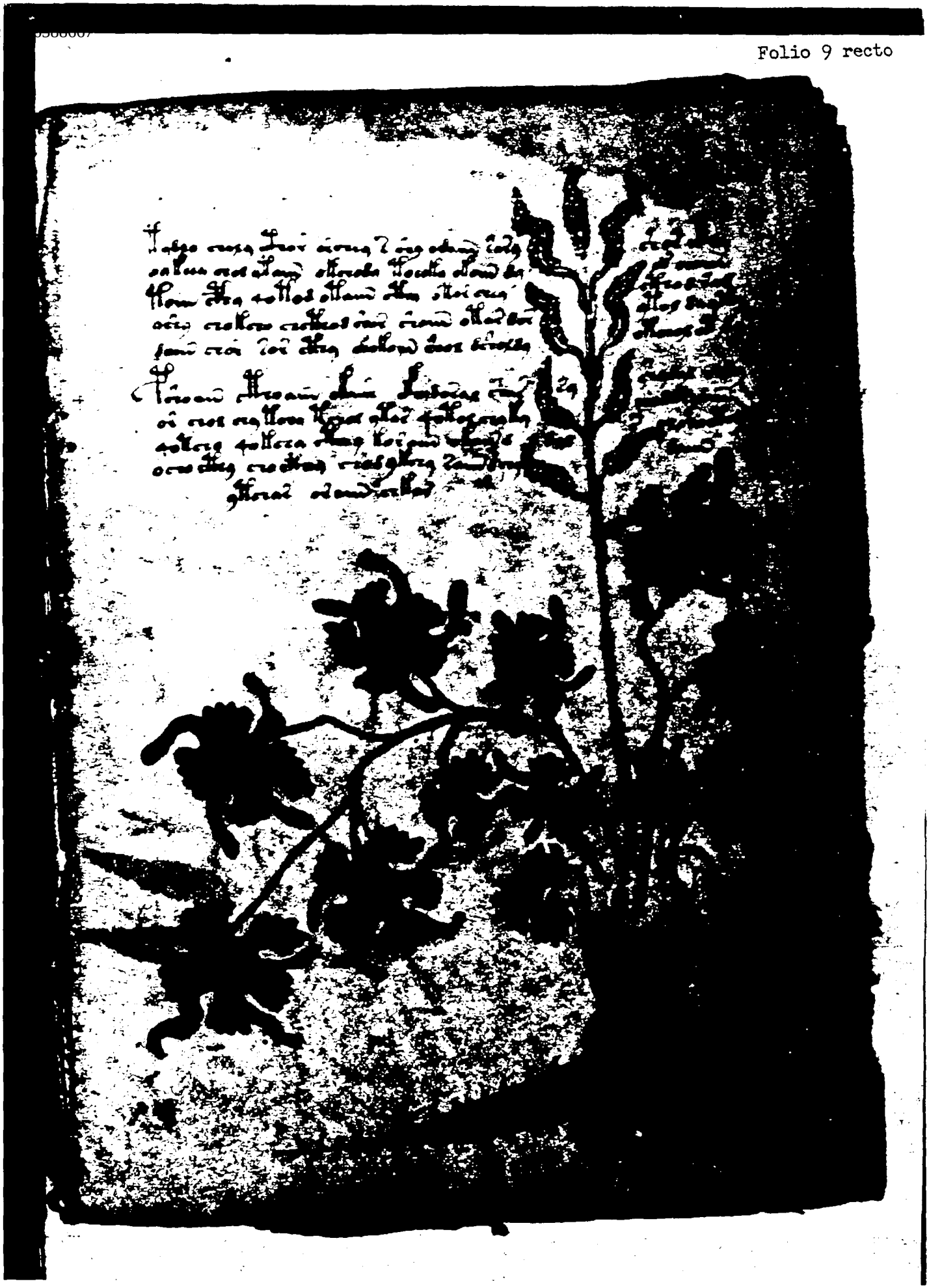

Doc ID: 6588667

Folio 9 verso

(18)

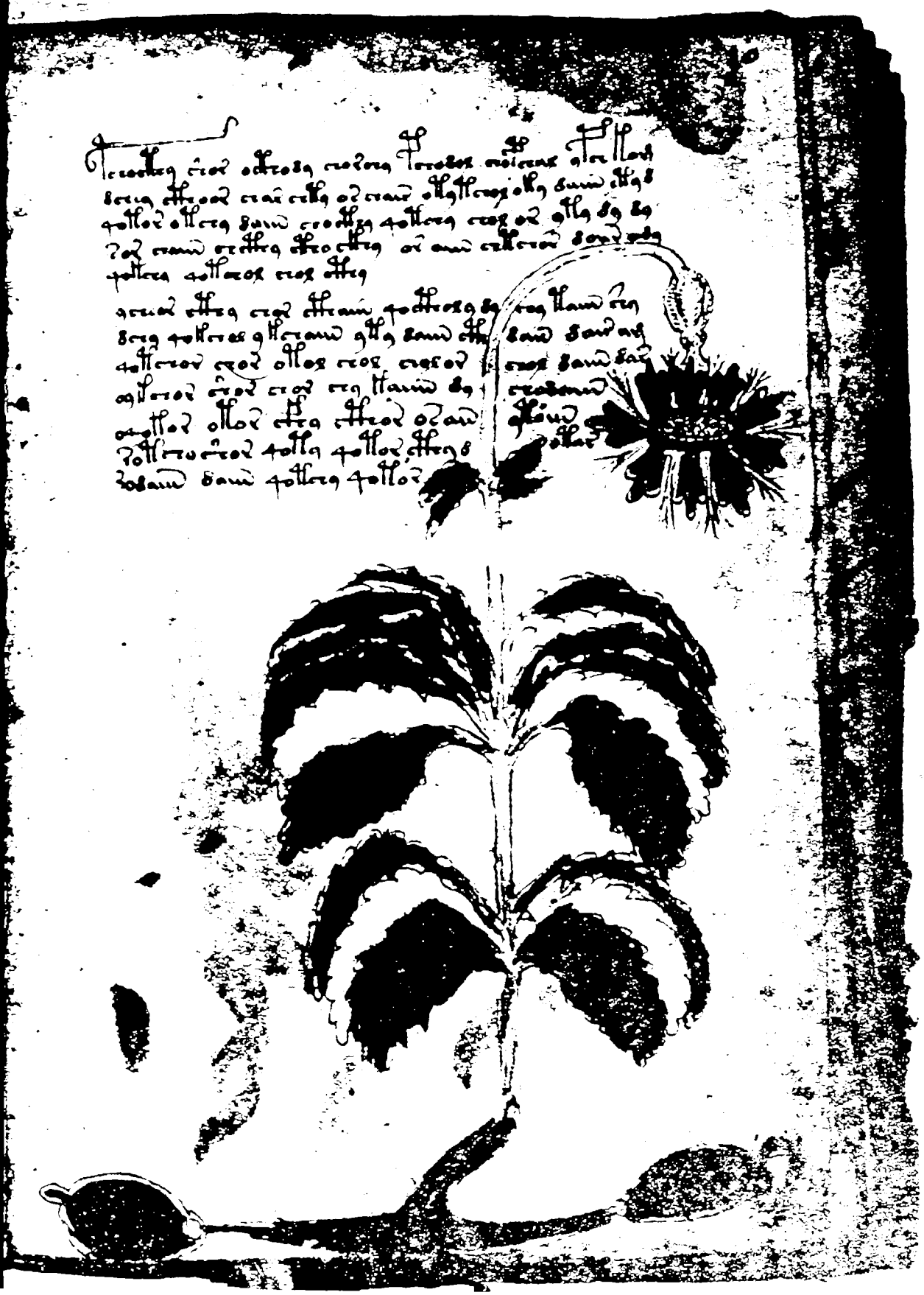

Doc ID: 6586607

Folio 10 verso

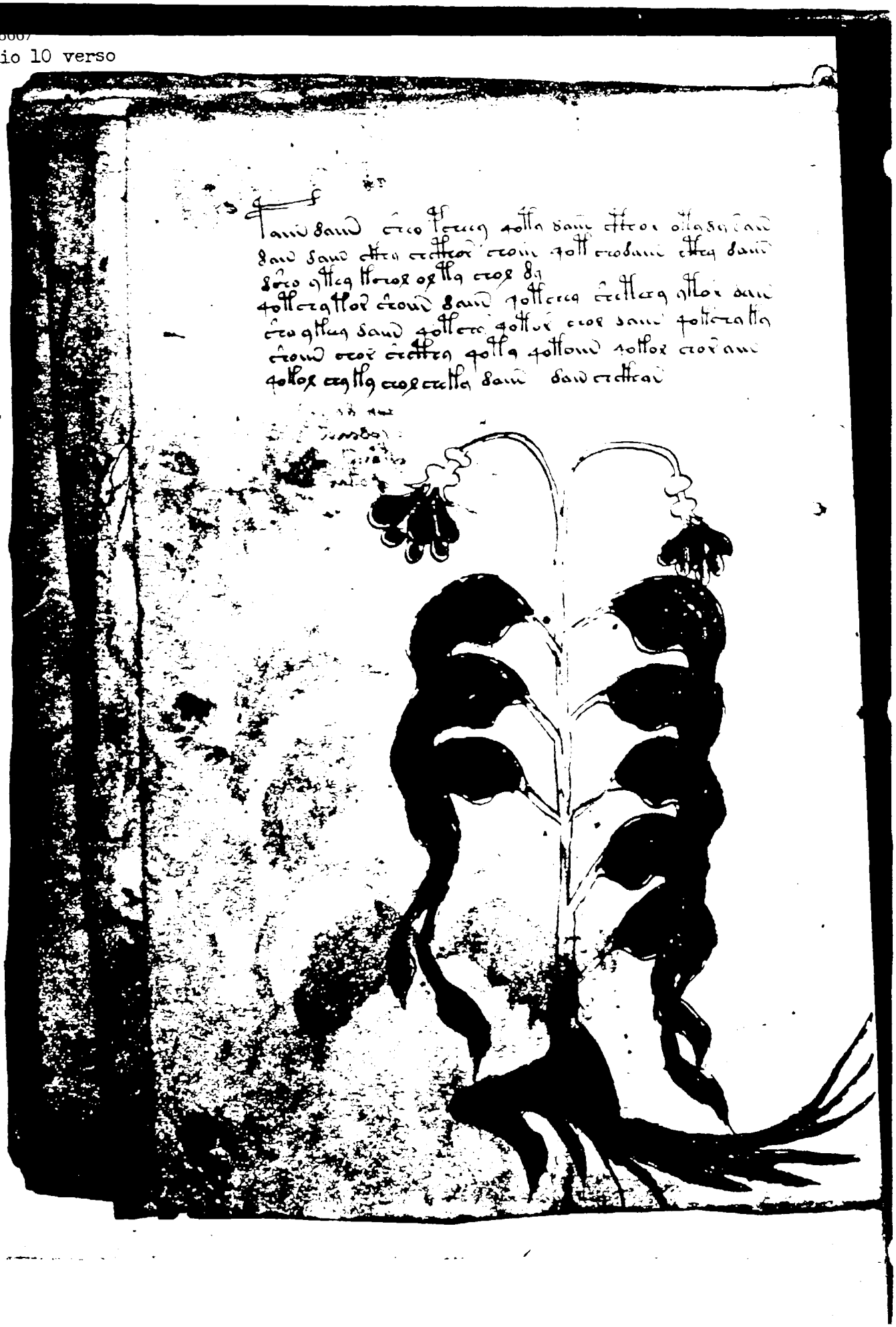

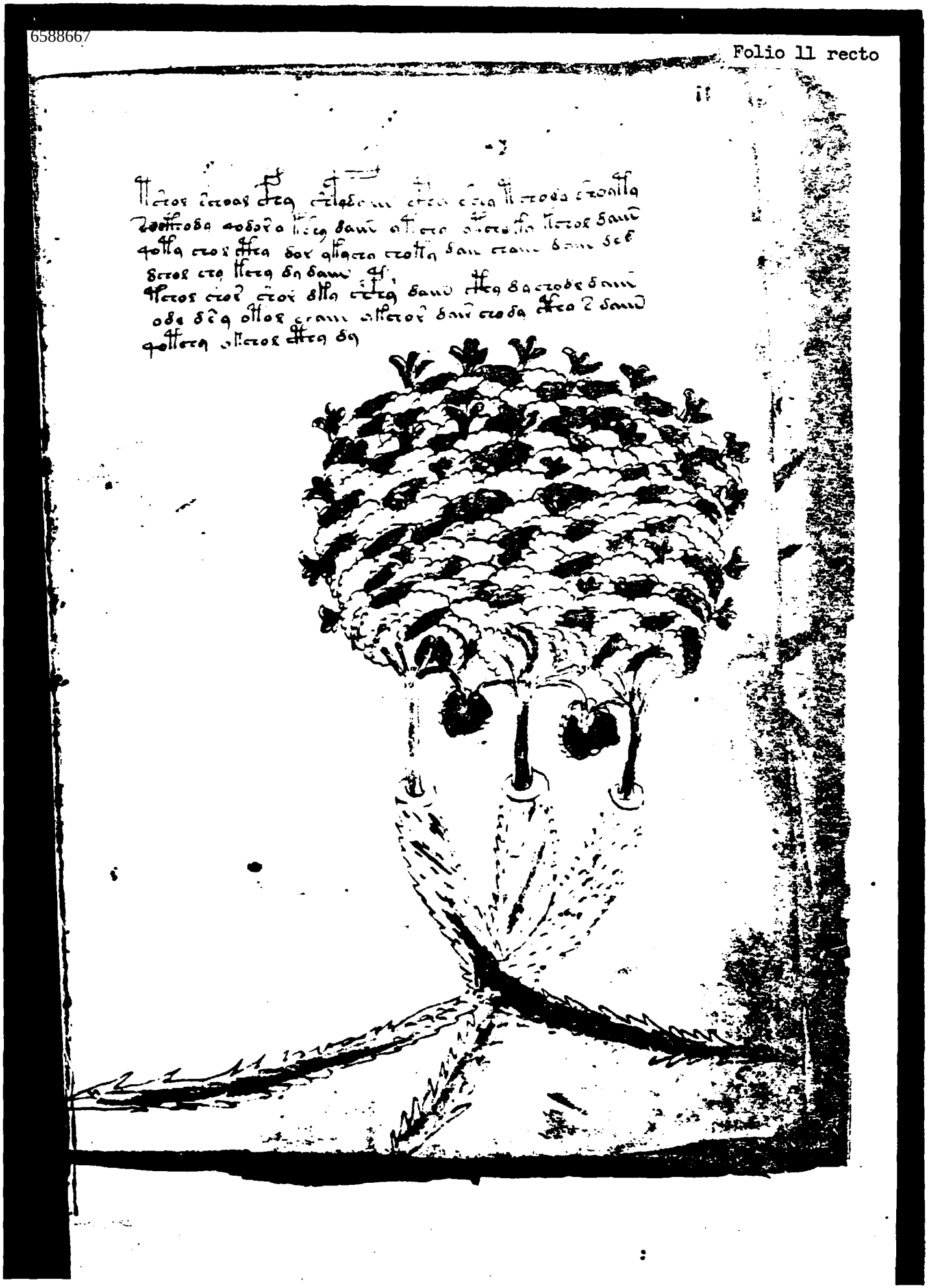

Doc ID

Folio 11 verso

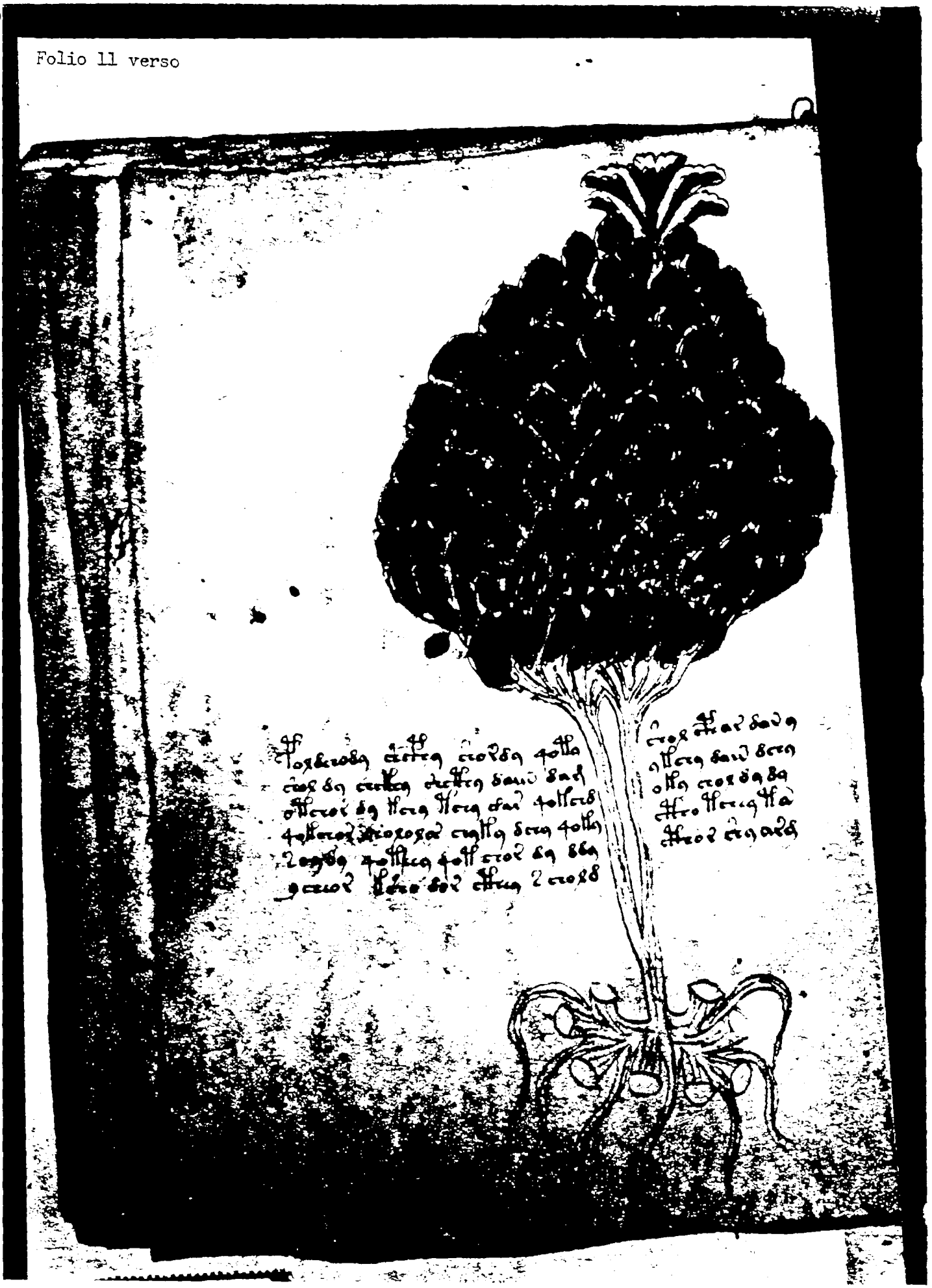

Doc

Folio 12

This folio was missing when the manuscript was discovered by Voynich in 1912.

Note folio 13 recto and the evidence that folio 12 was excised at some earlier time.

Doc ID: 6588667

Do

Folio 13 verso

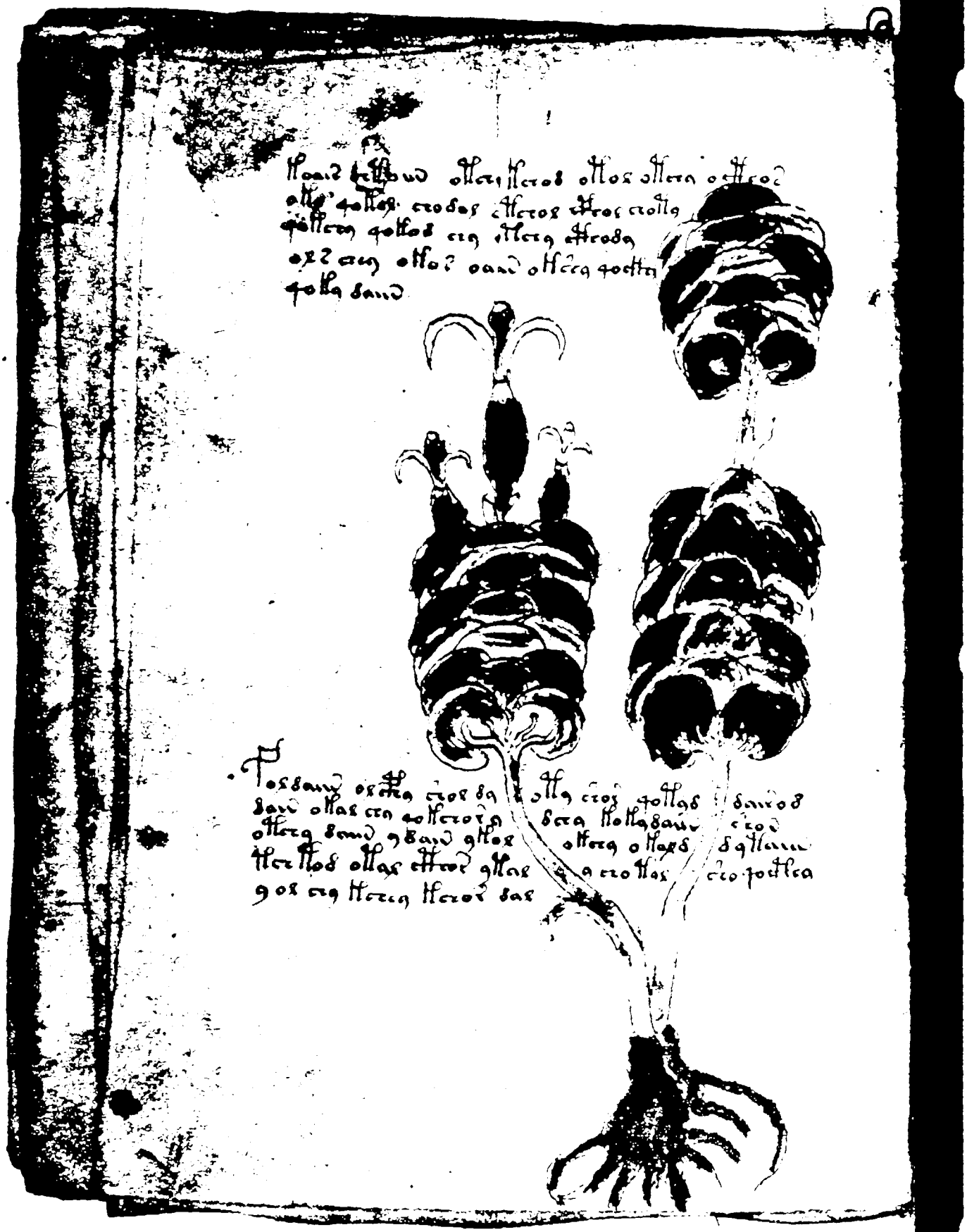

Doc ID: 6588667

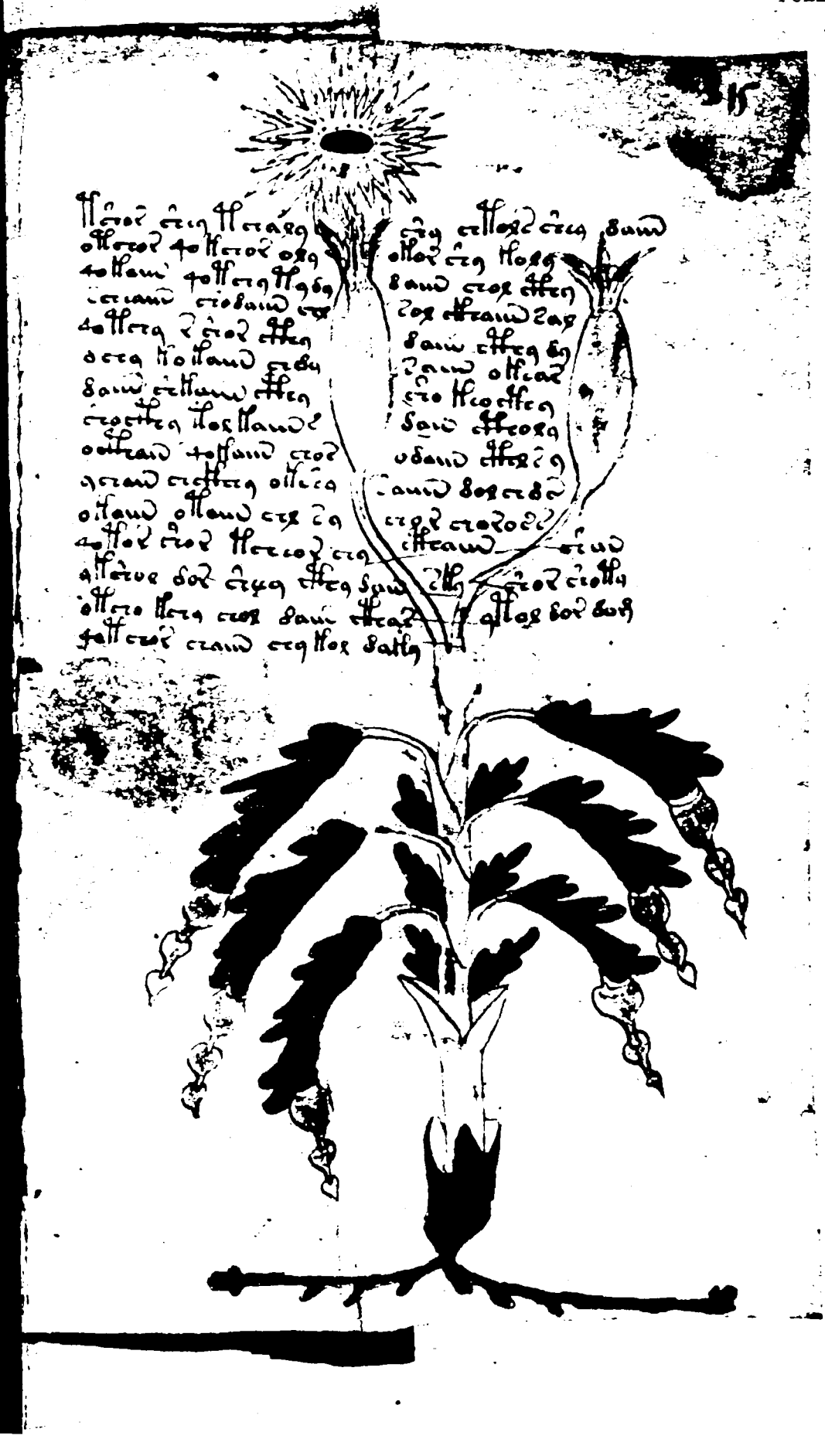

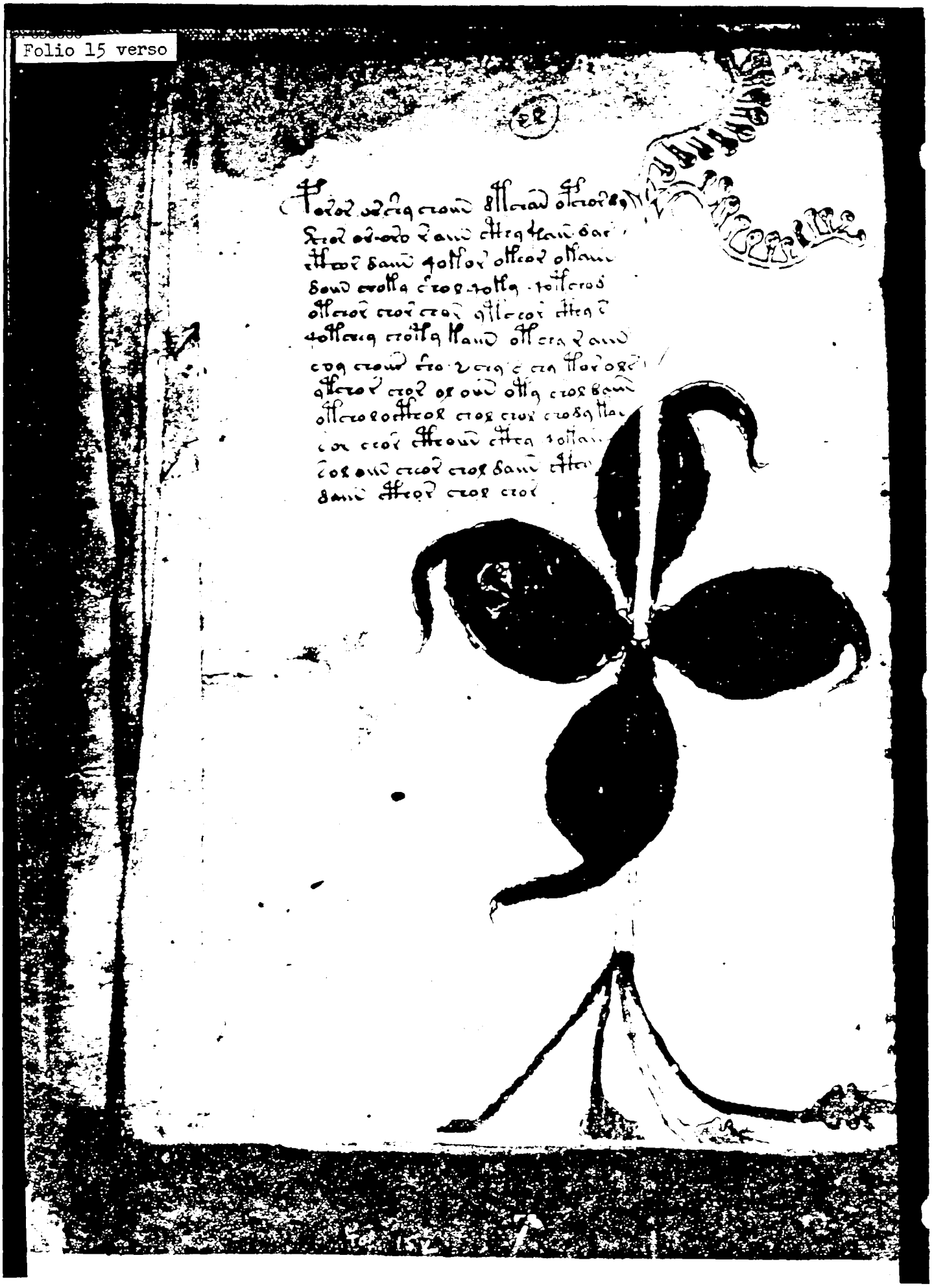

Doc ID

Folio 16 recto

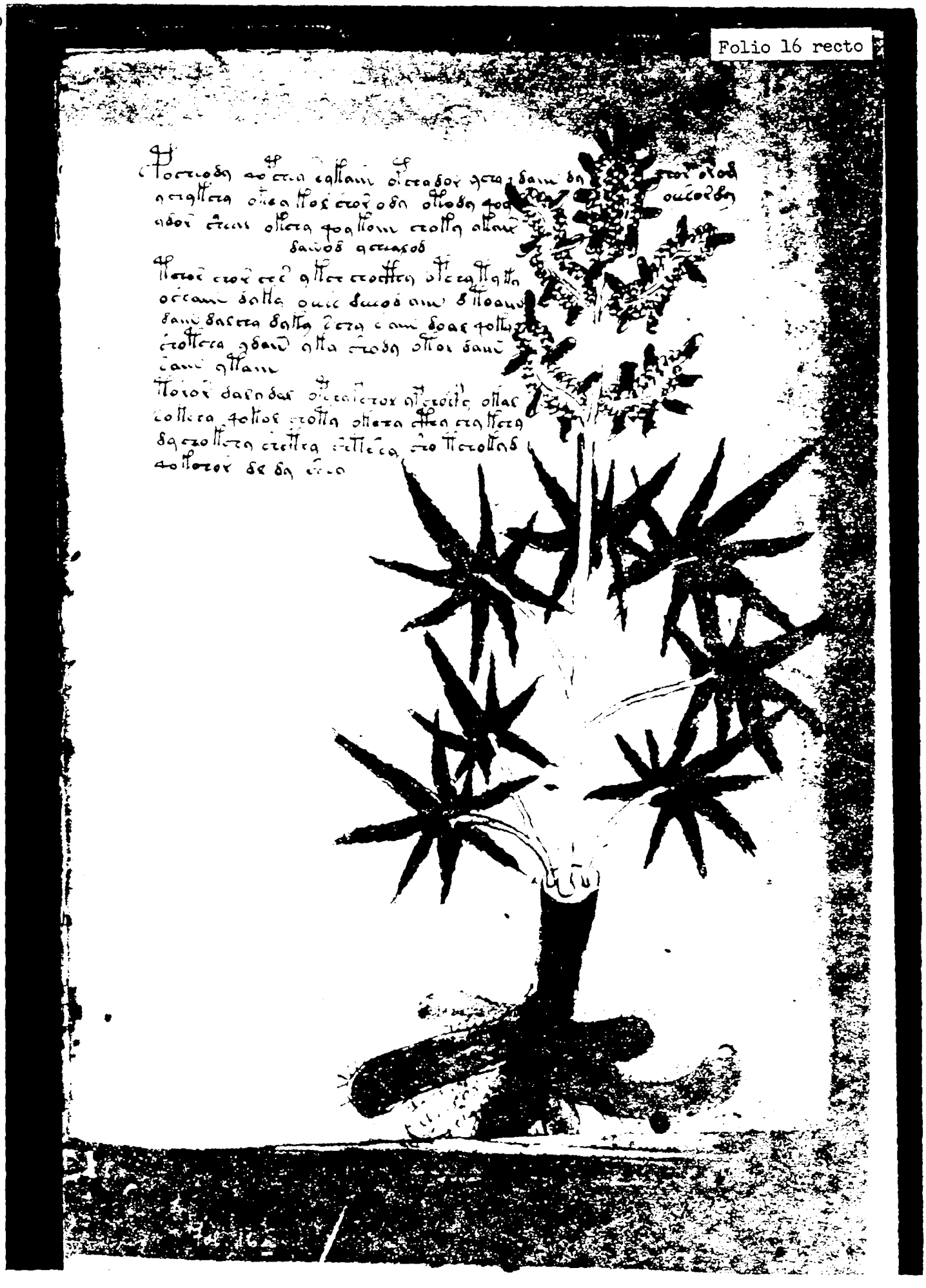

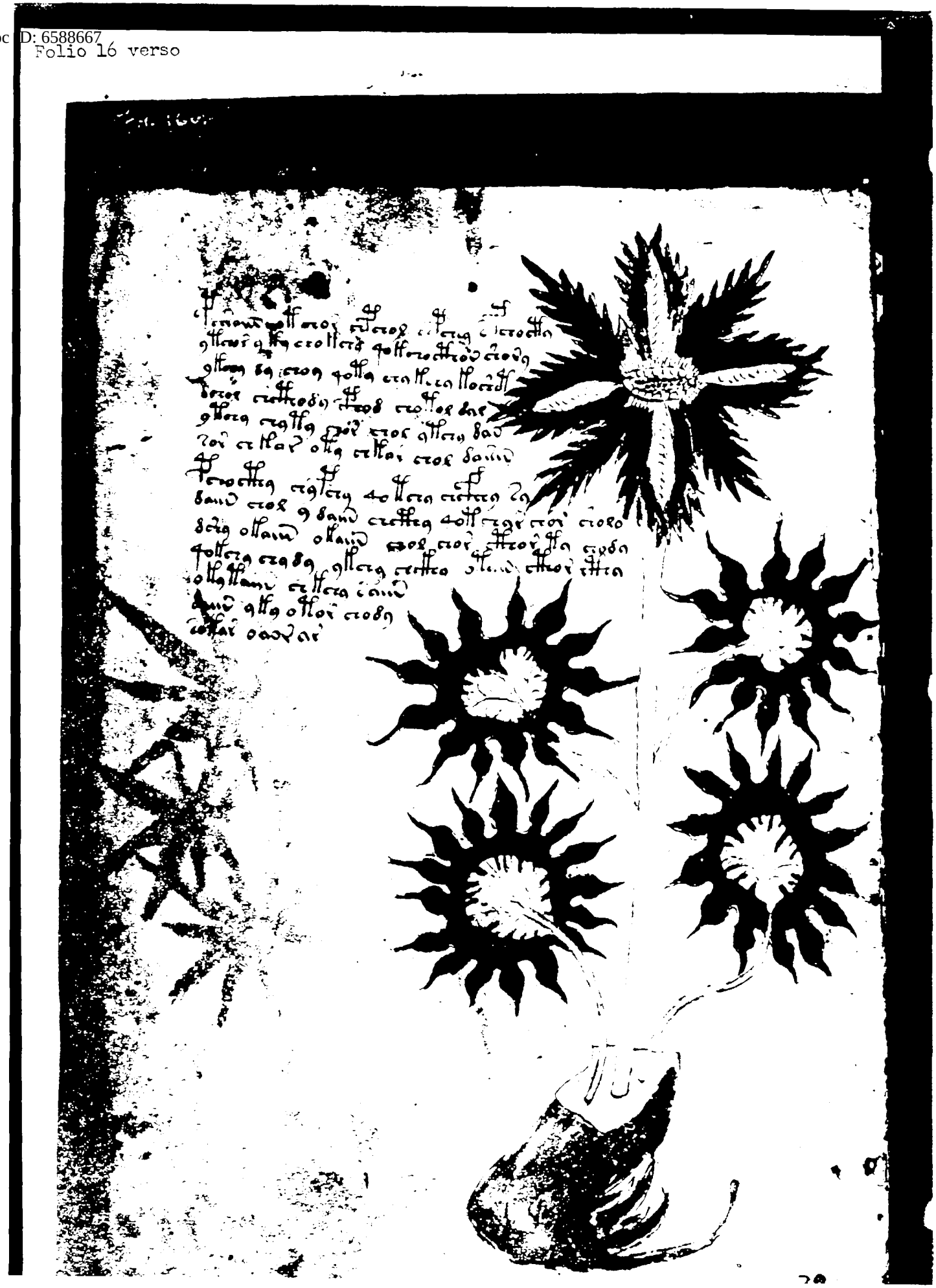

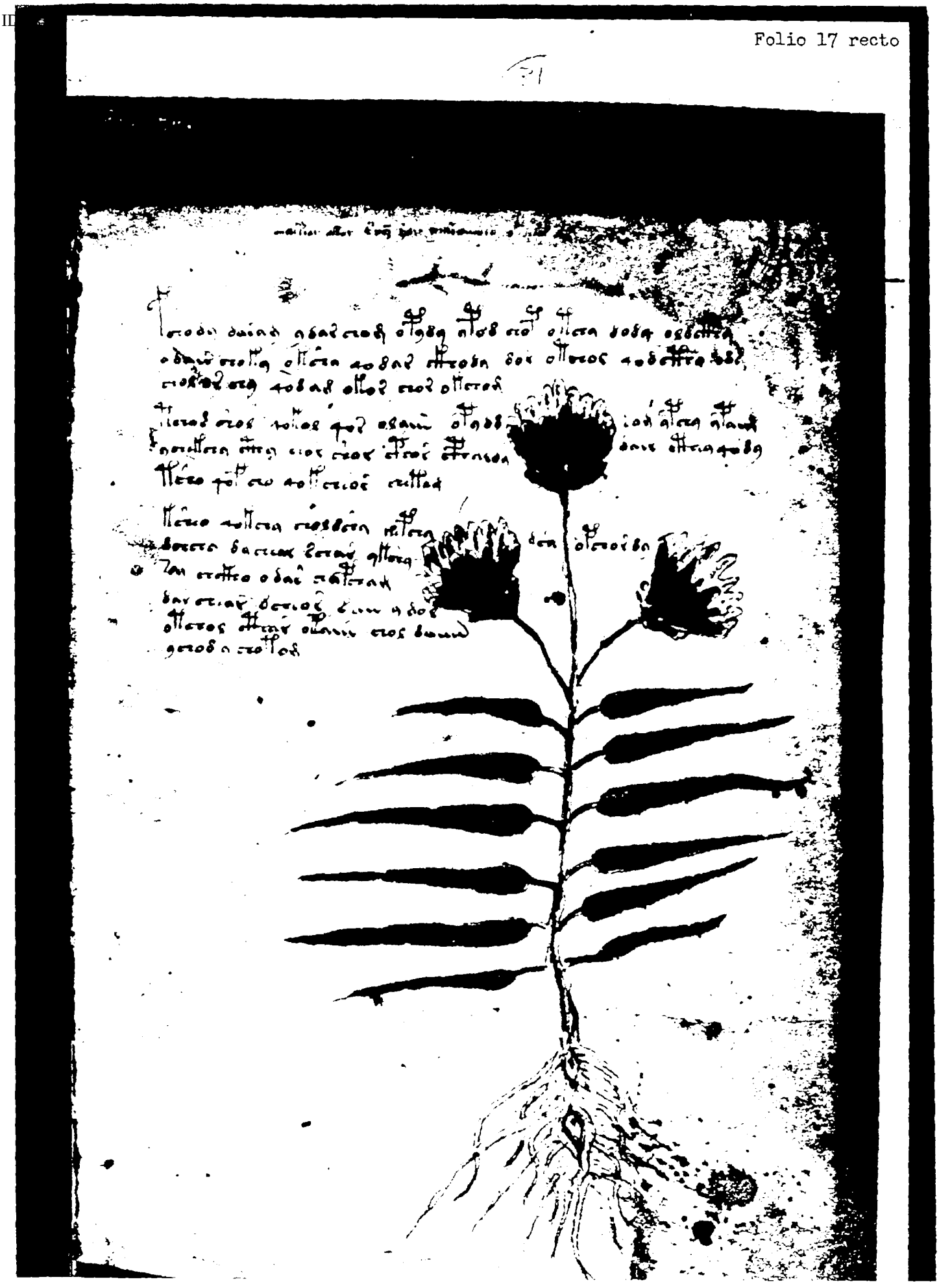

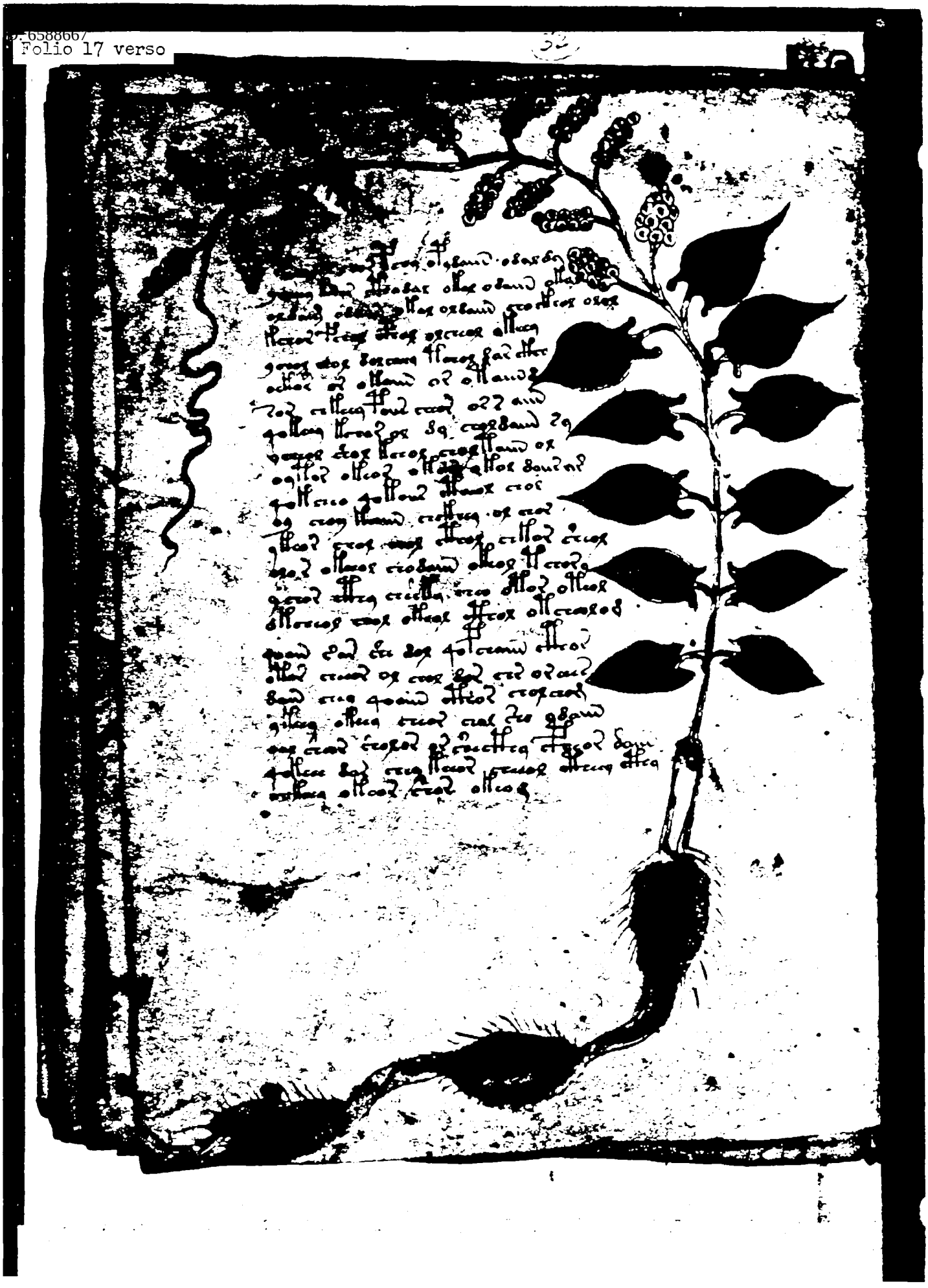

Doc ID: 0586667

Folio 18 verso

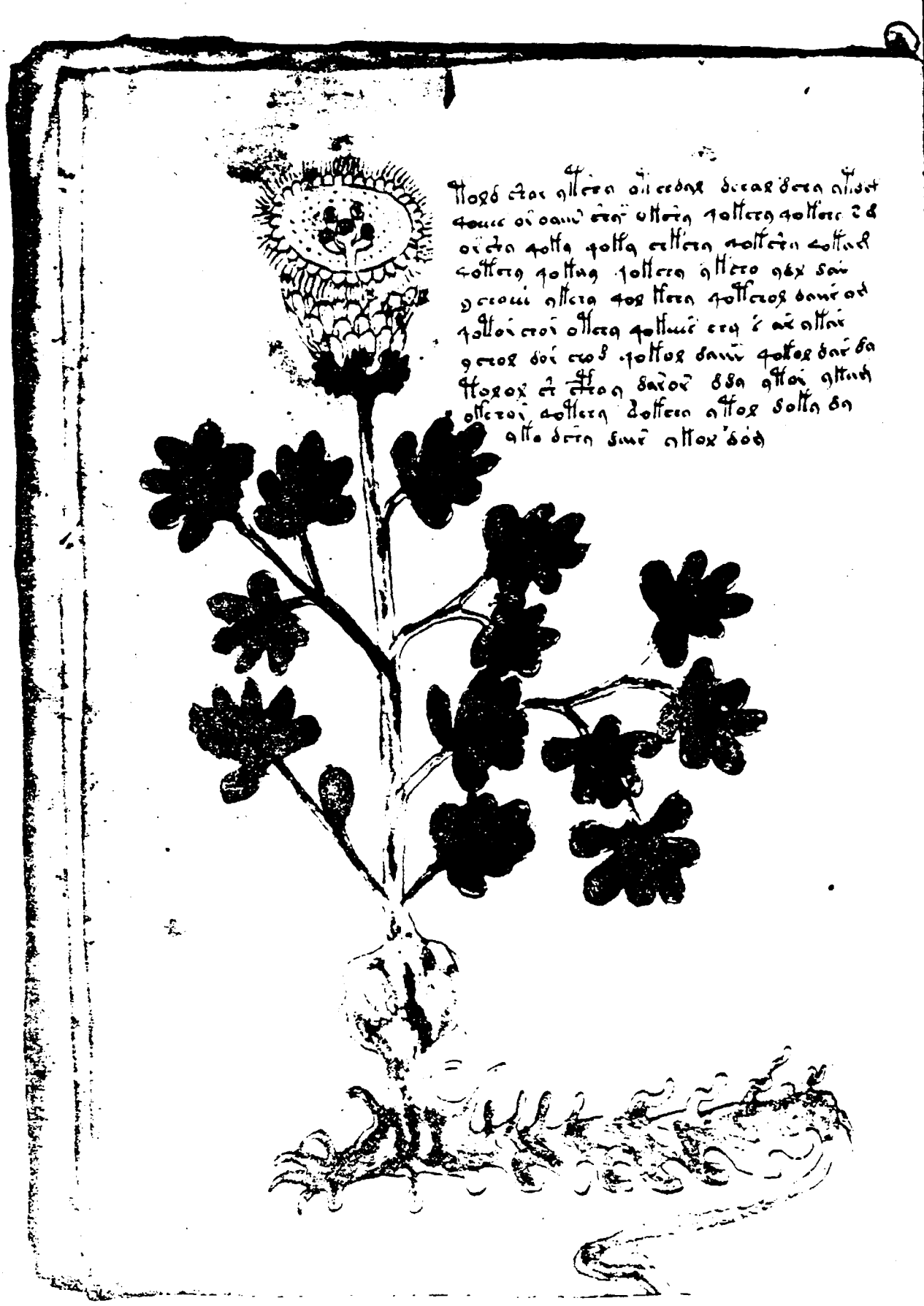

19

Doc

Folio 19 verso

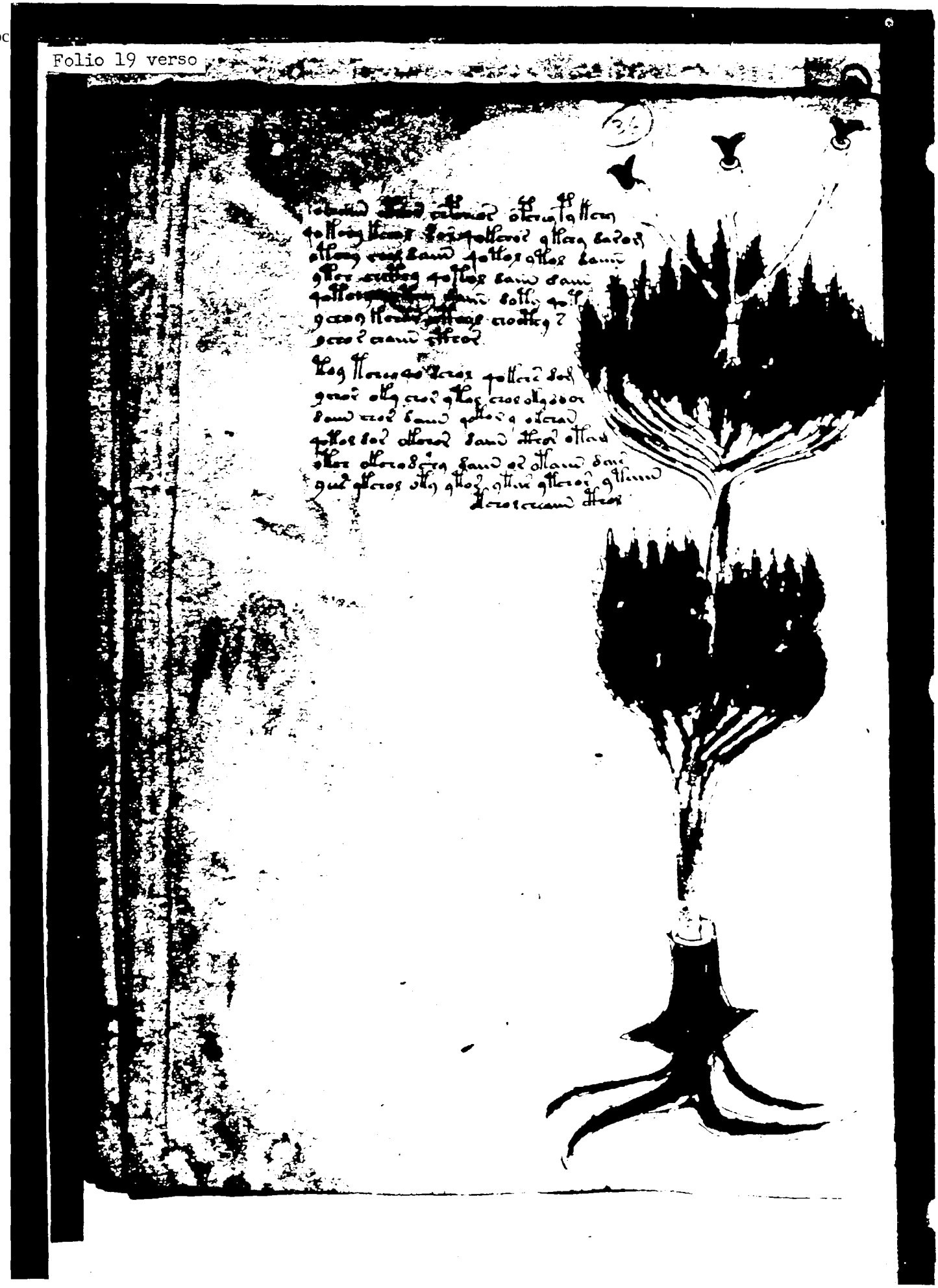

Doc : 6588667
Folio 20 verso

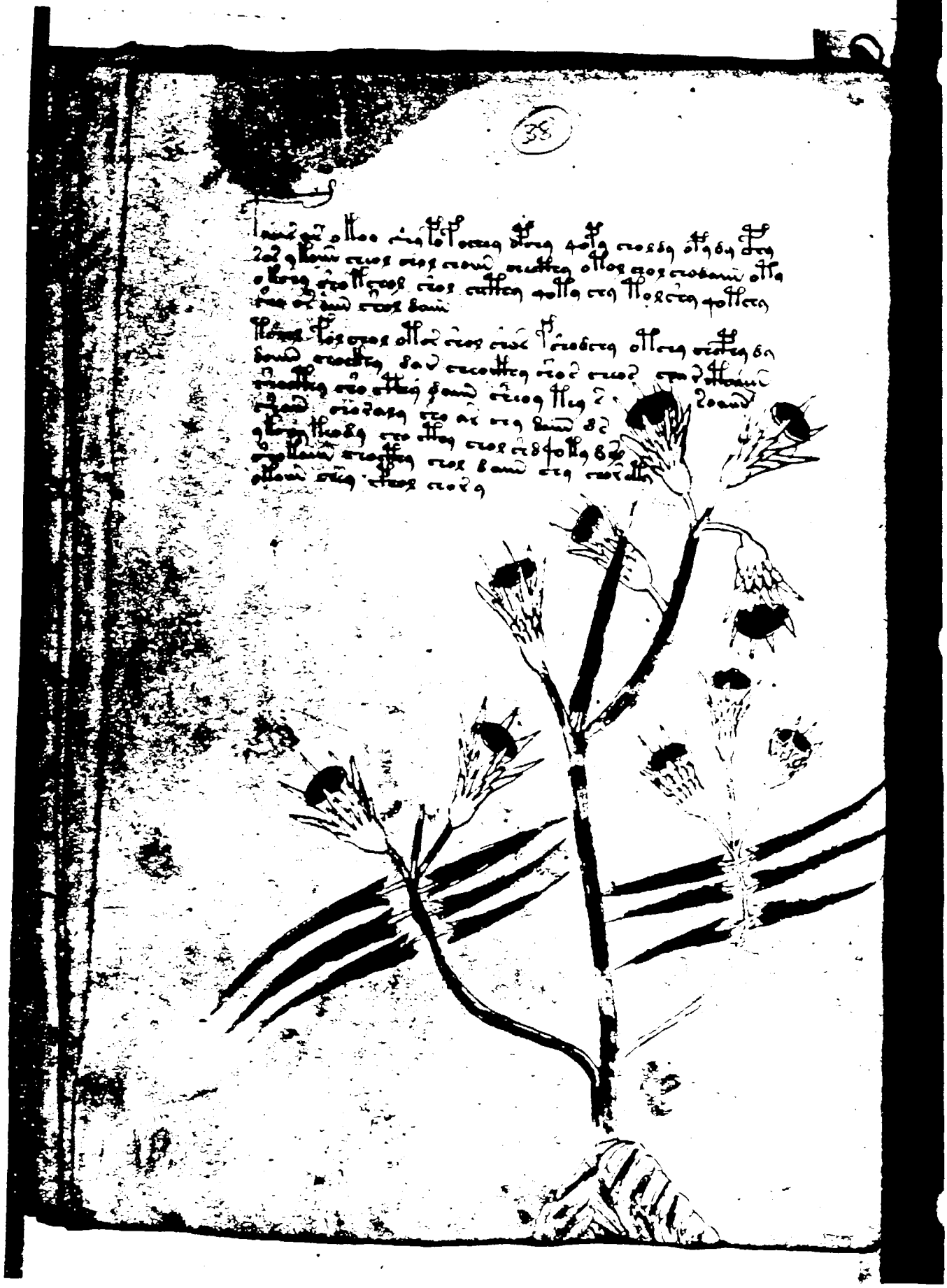

39

21

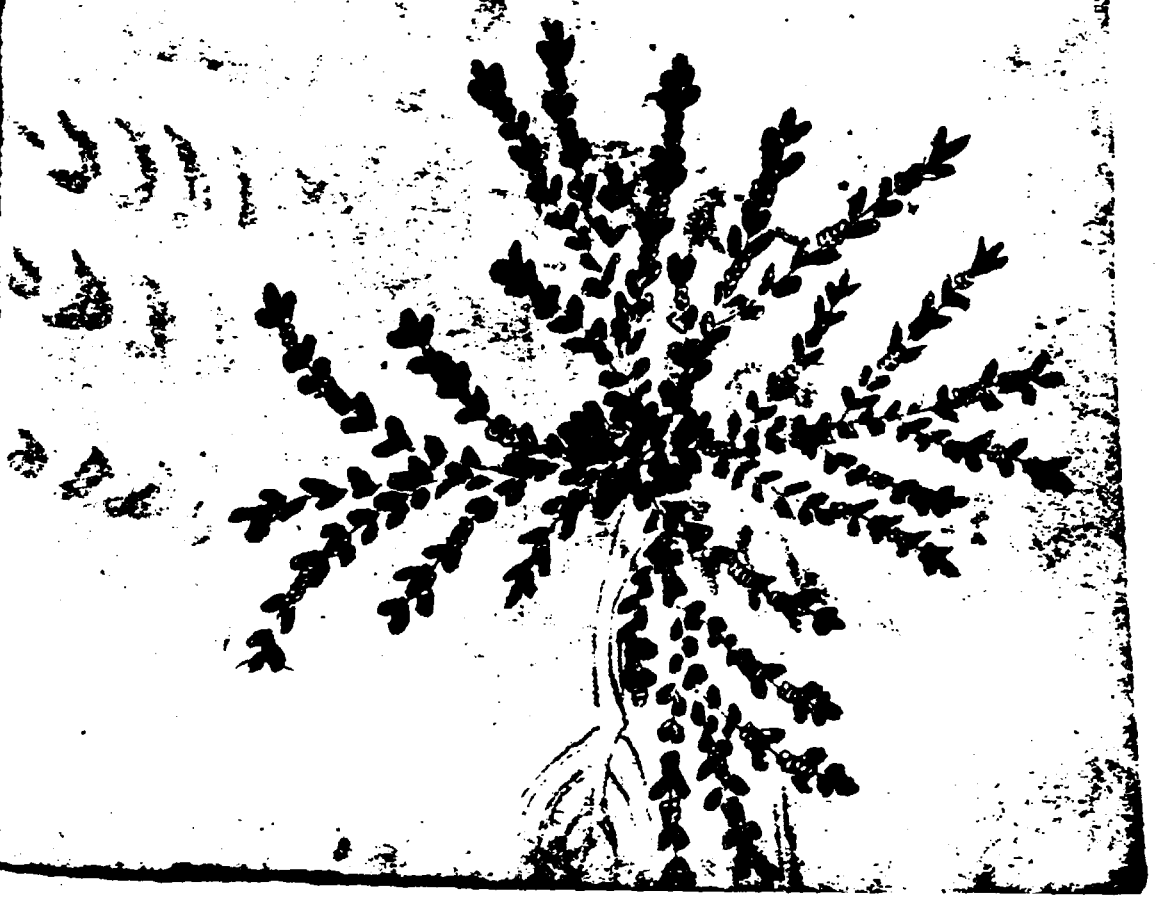

Doc

Folio 21 verso

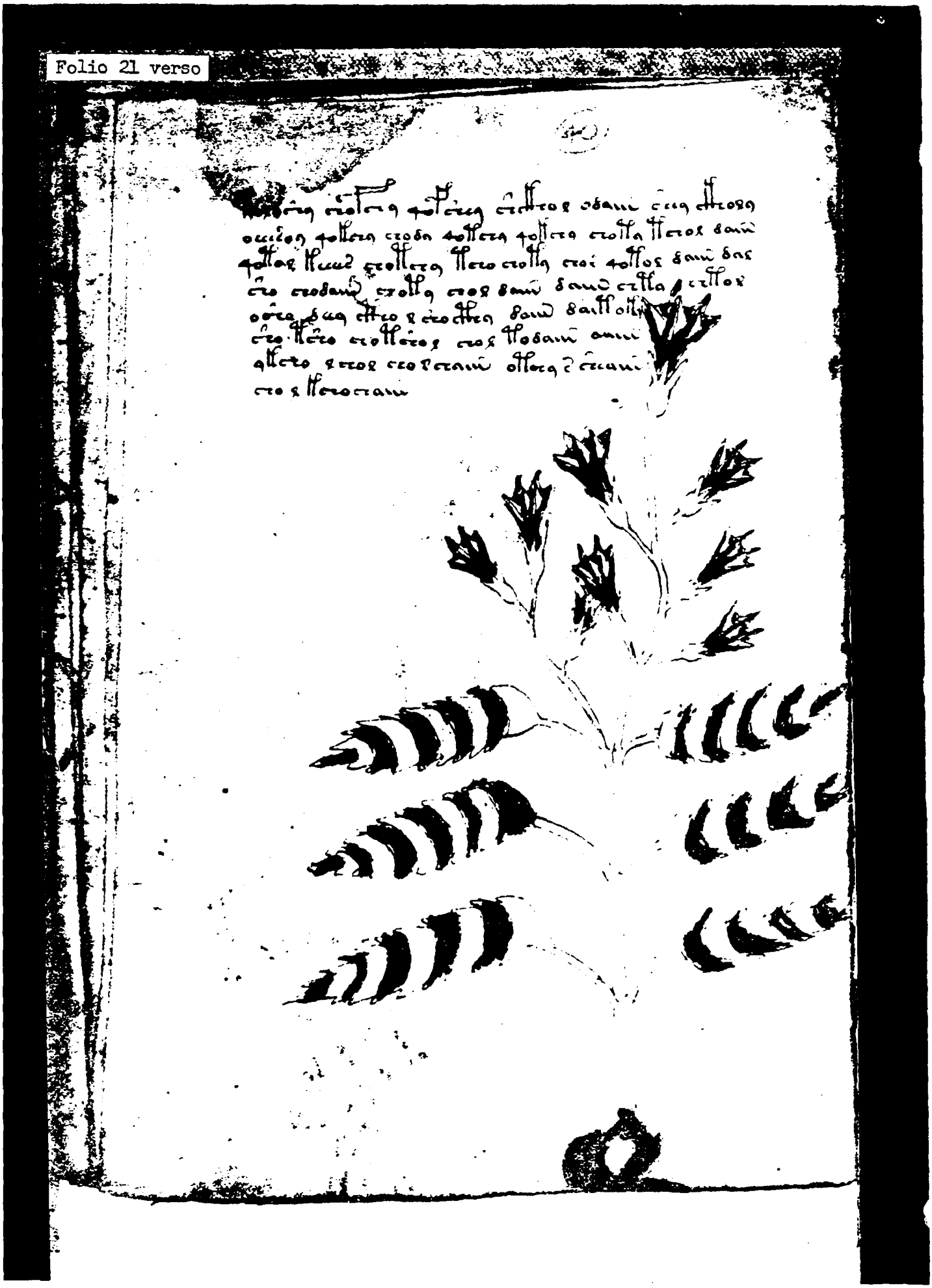

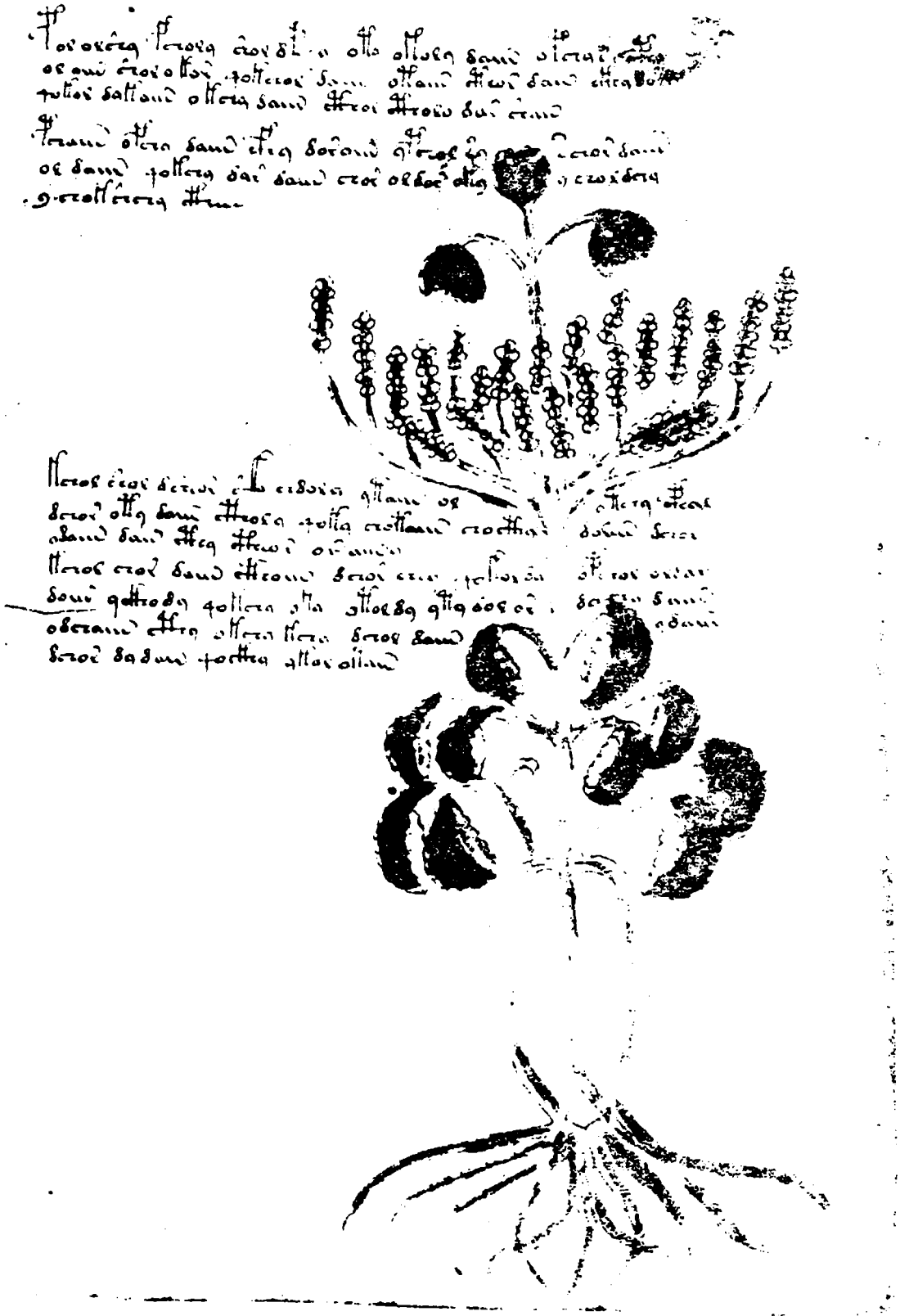

Doc

Folio 22 verso

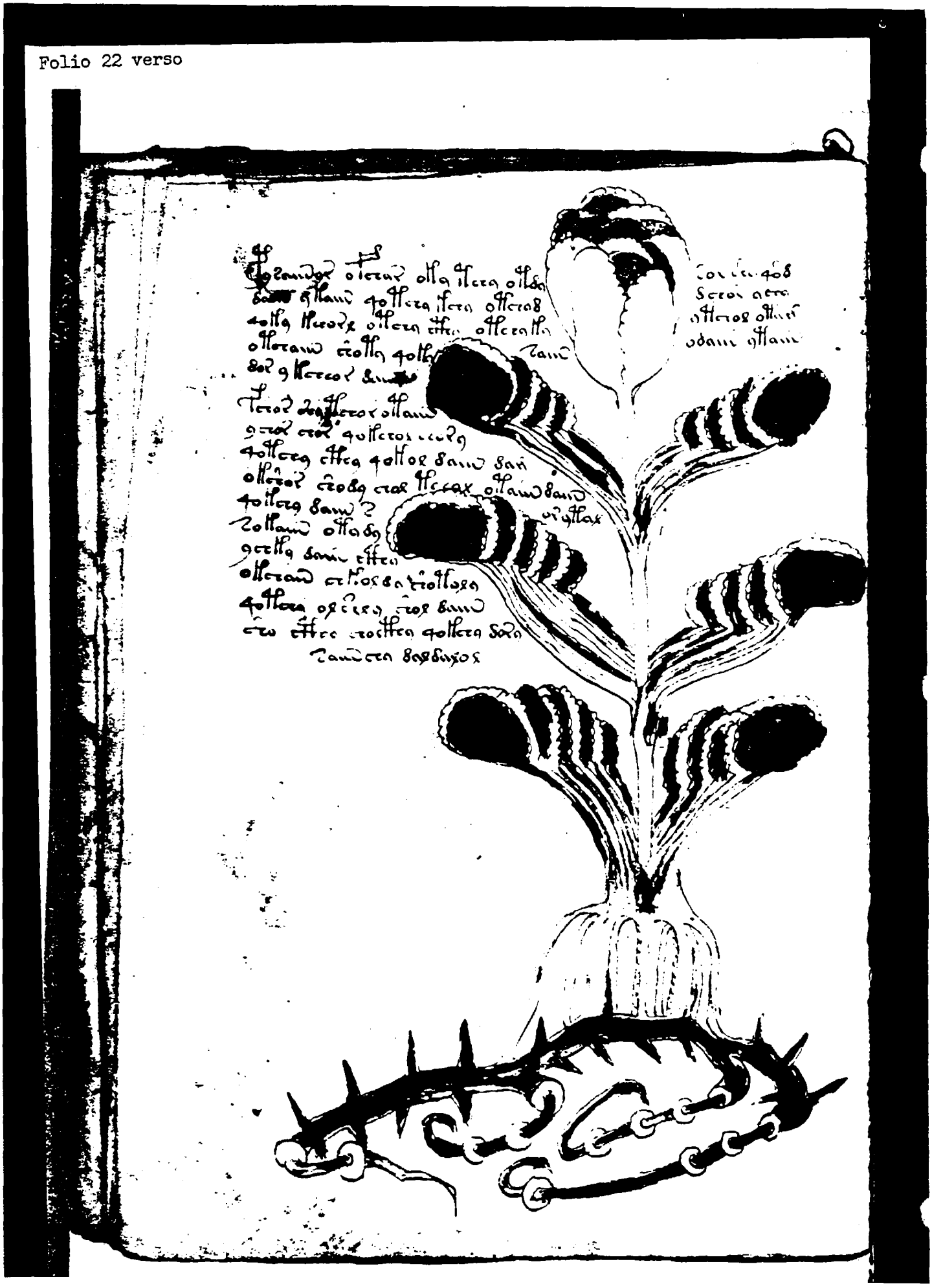

Doc ID: 6588667

23v°

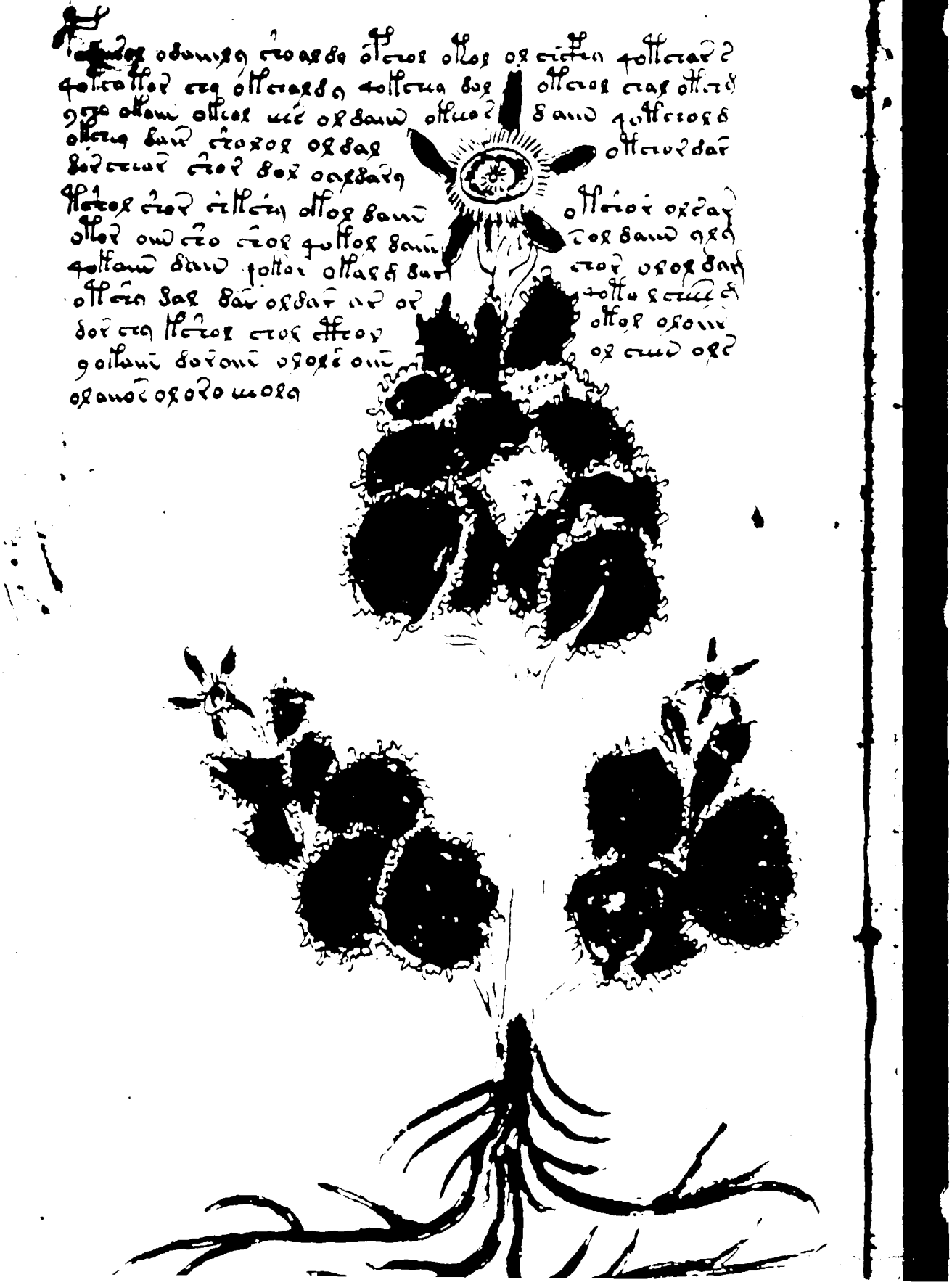

Doc ID: 6588667

24

Doc

Folio 24 verso

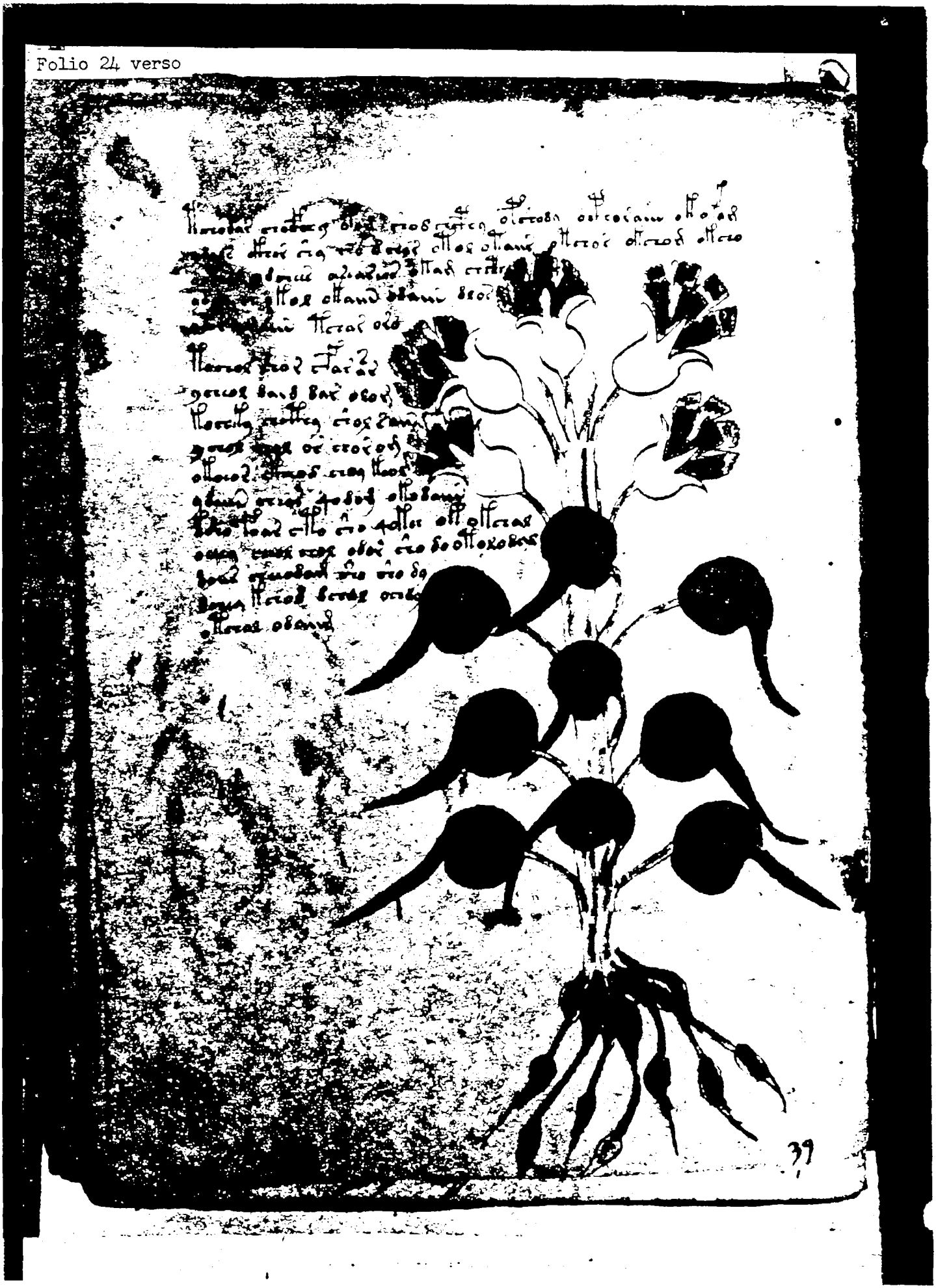

39

Doc

Folio 25 verso

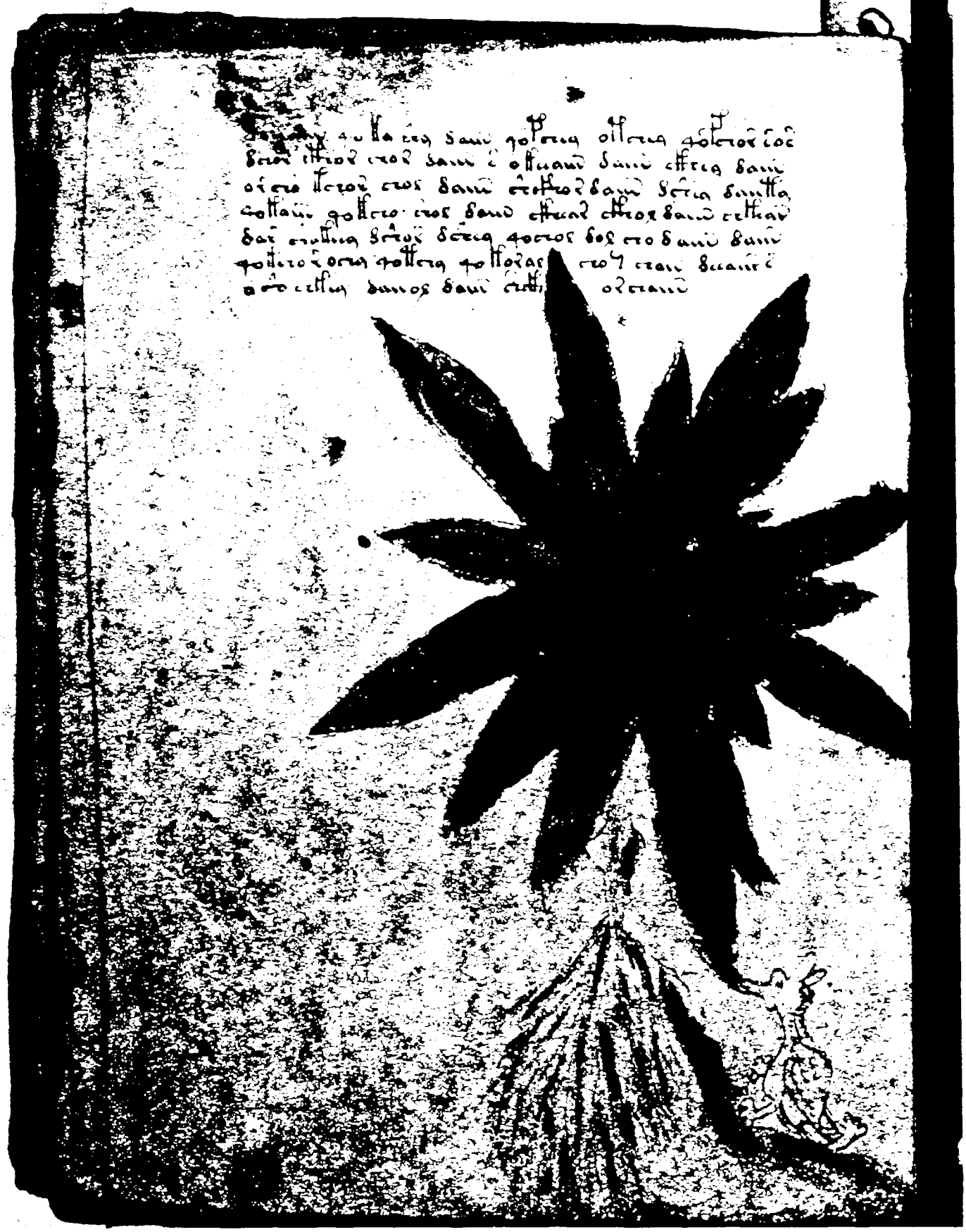

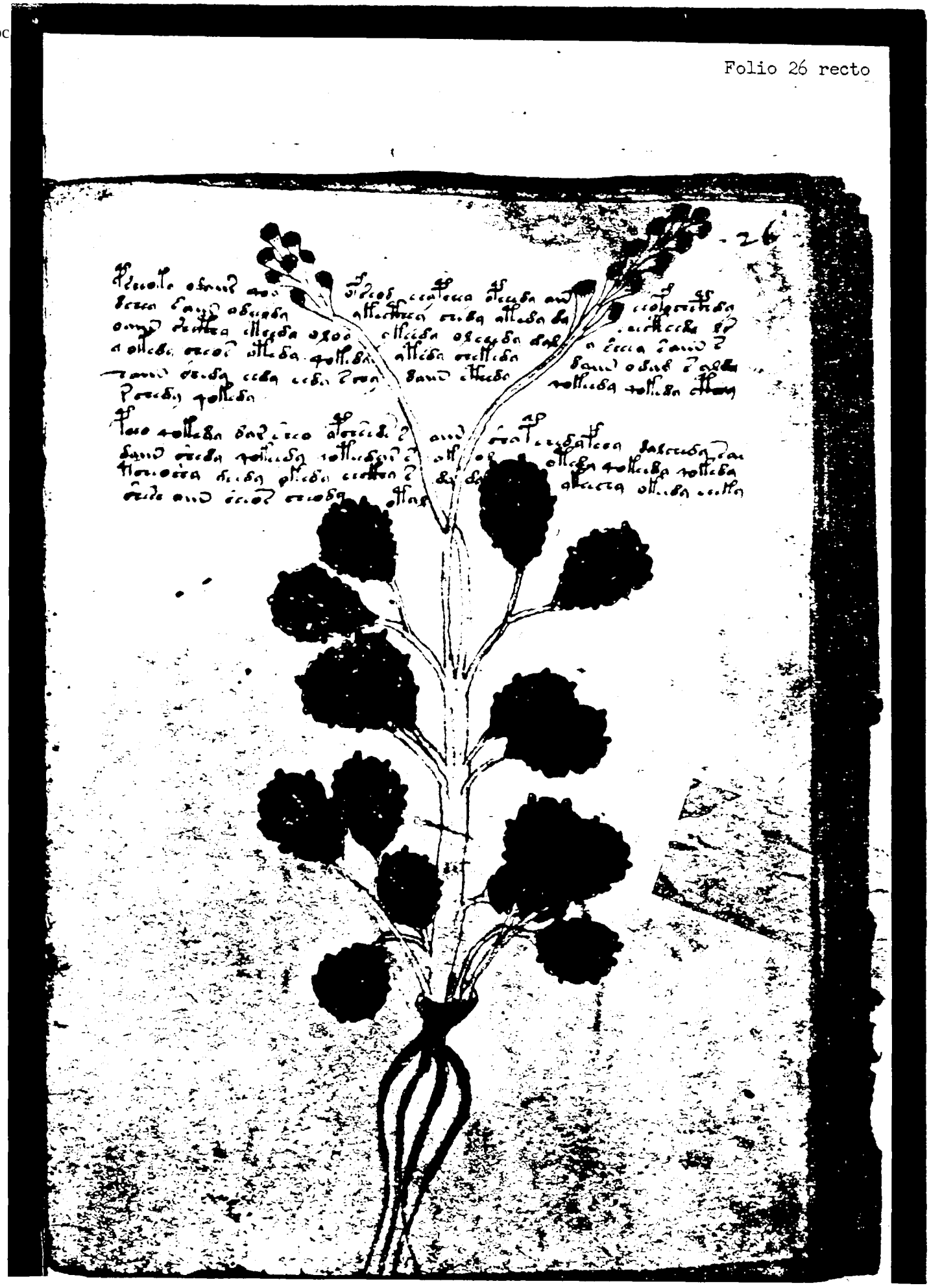

Doc

Folio 26 verso

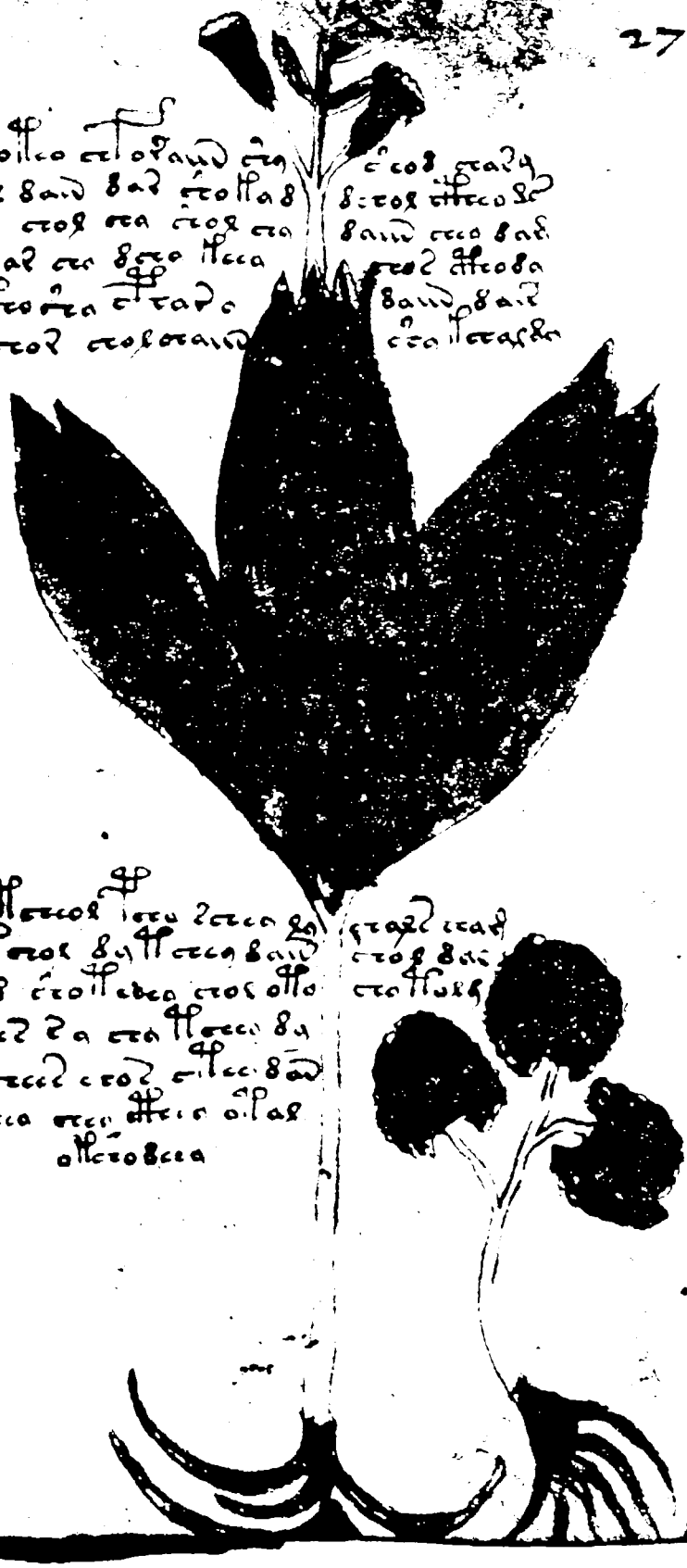

Doc . 0586607

Folio 27 verso

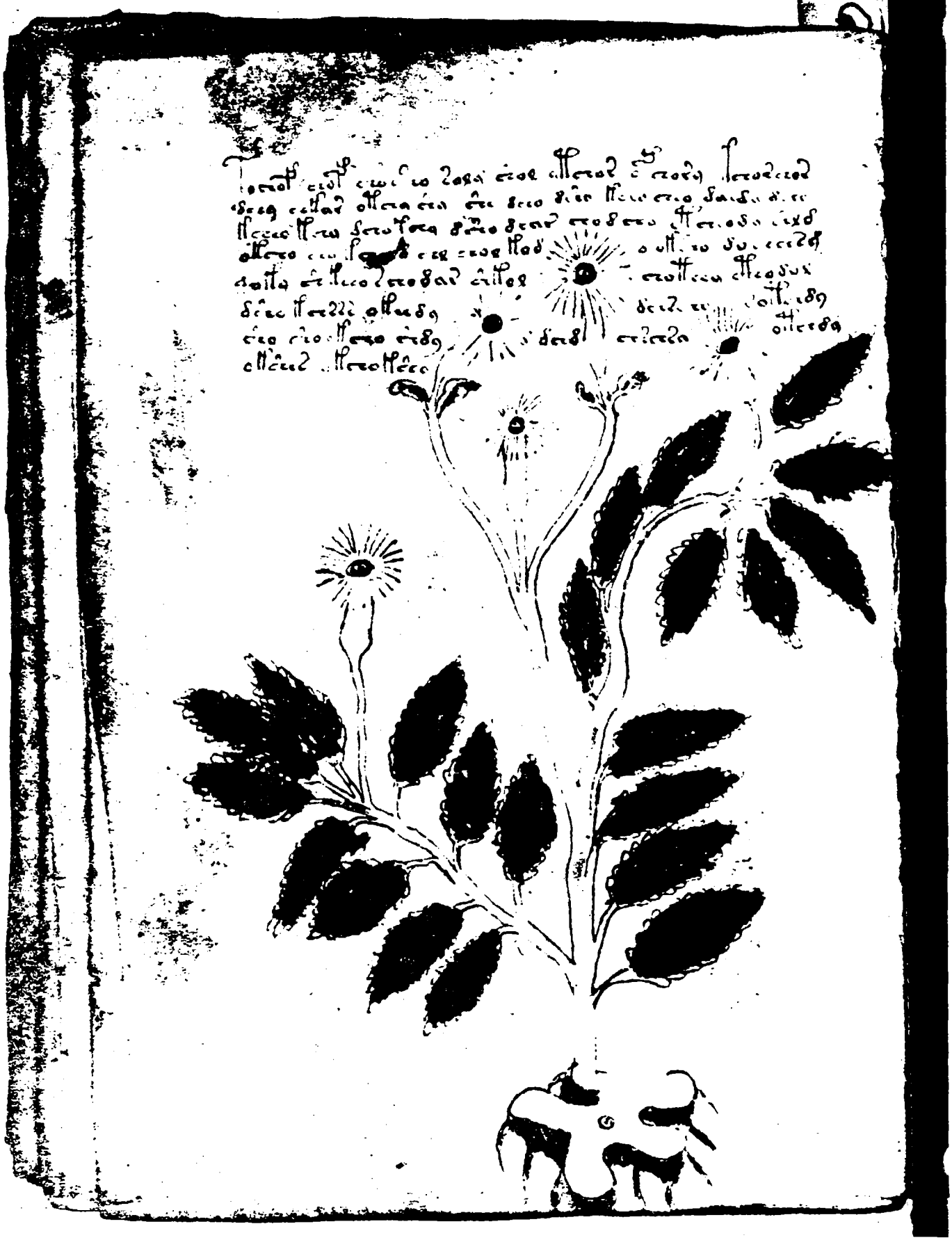

Doc

Folio 28 verso

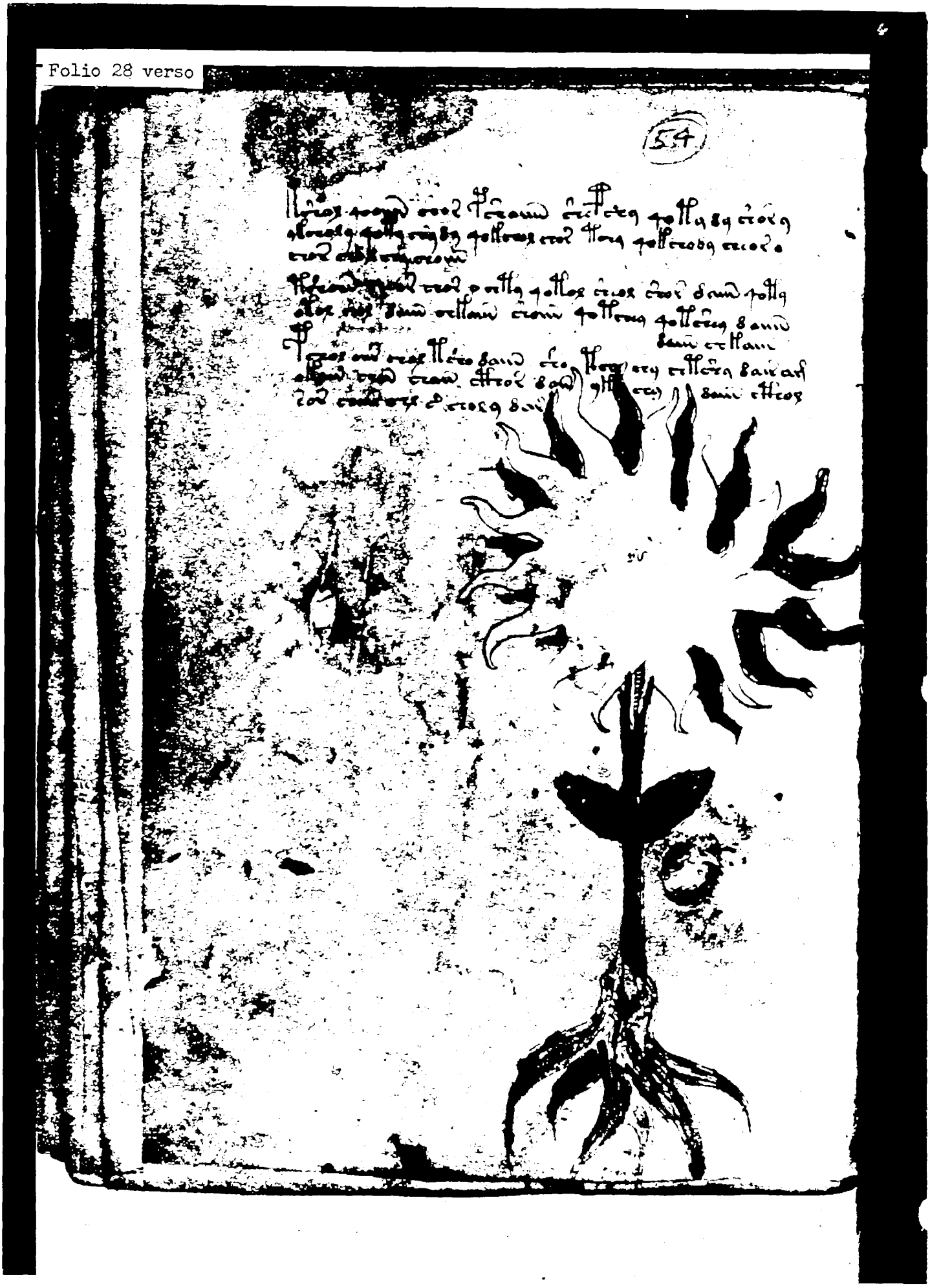

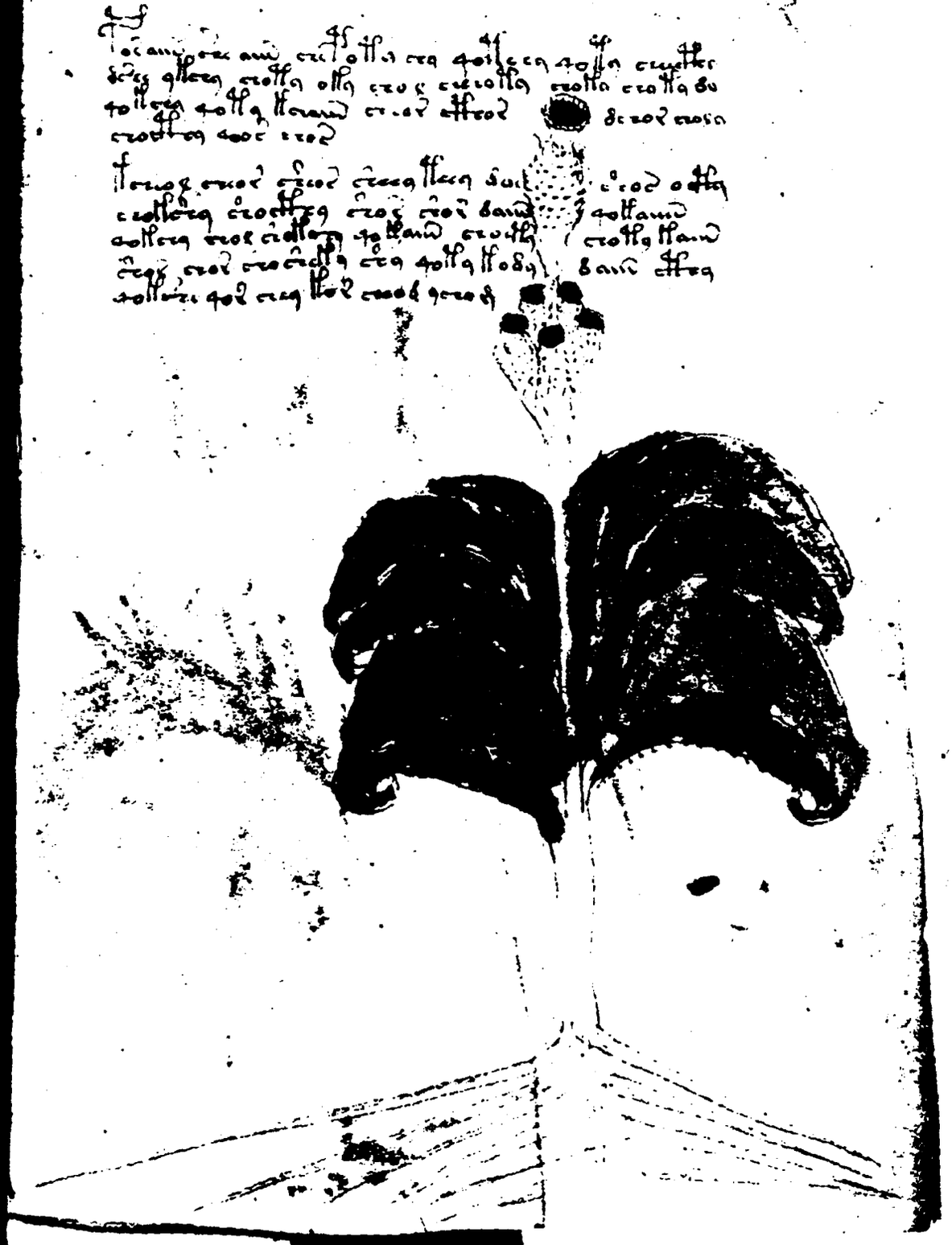

Doc

Folio 29 verso

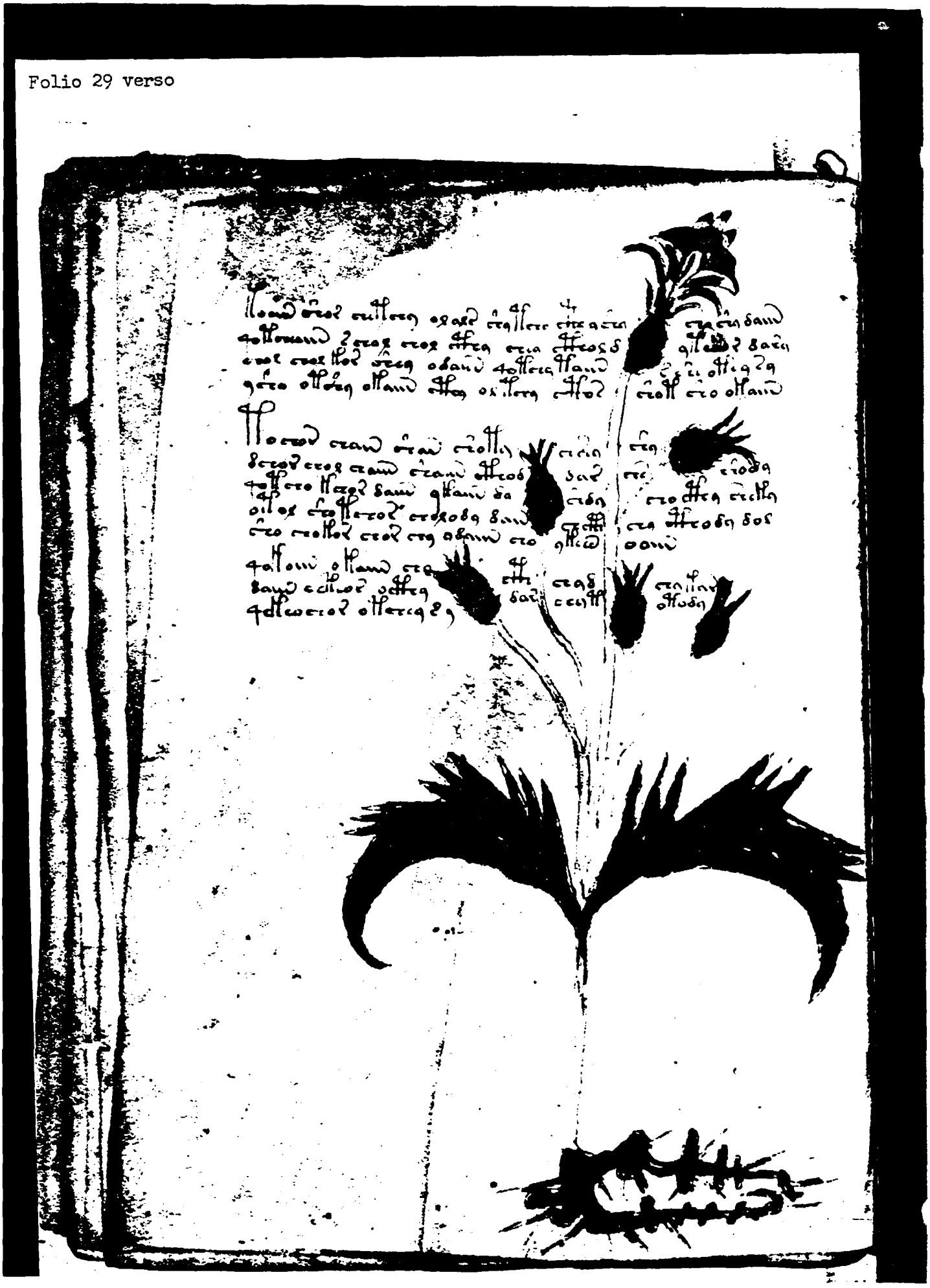

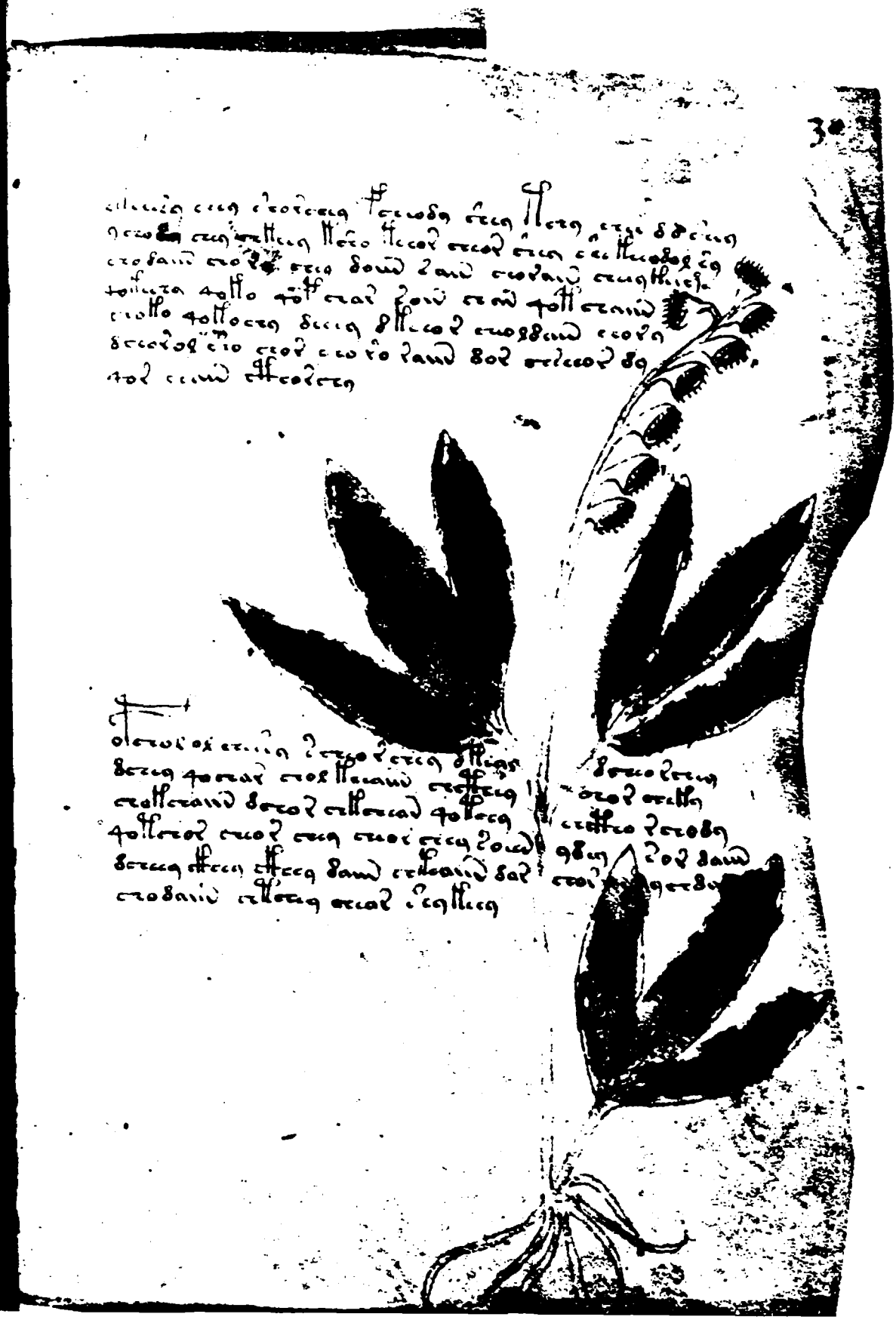

Doc ID: 6588667

Folio 30 verso

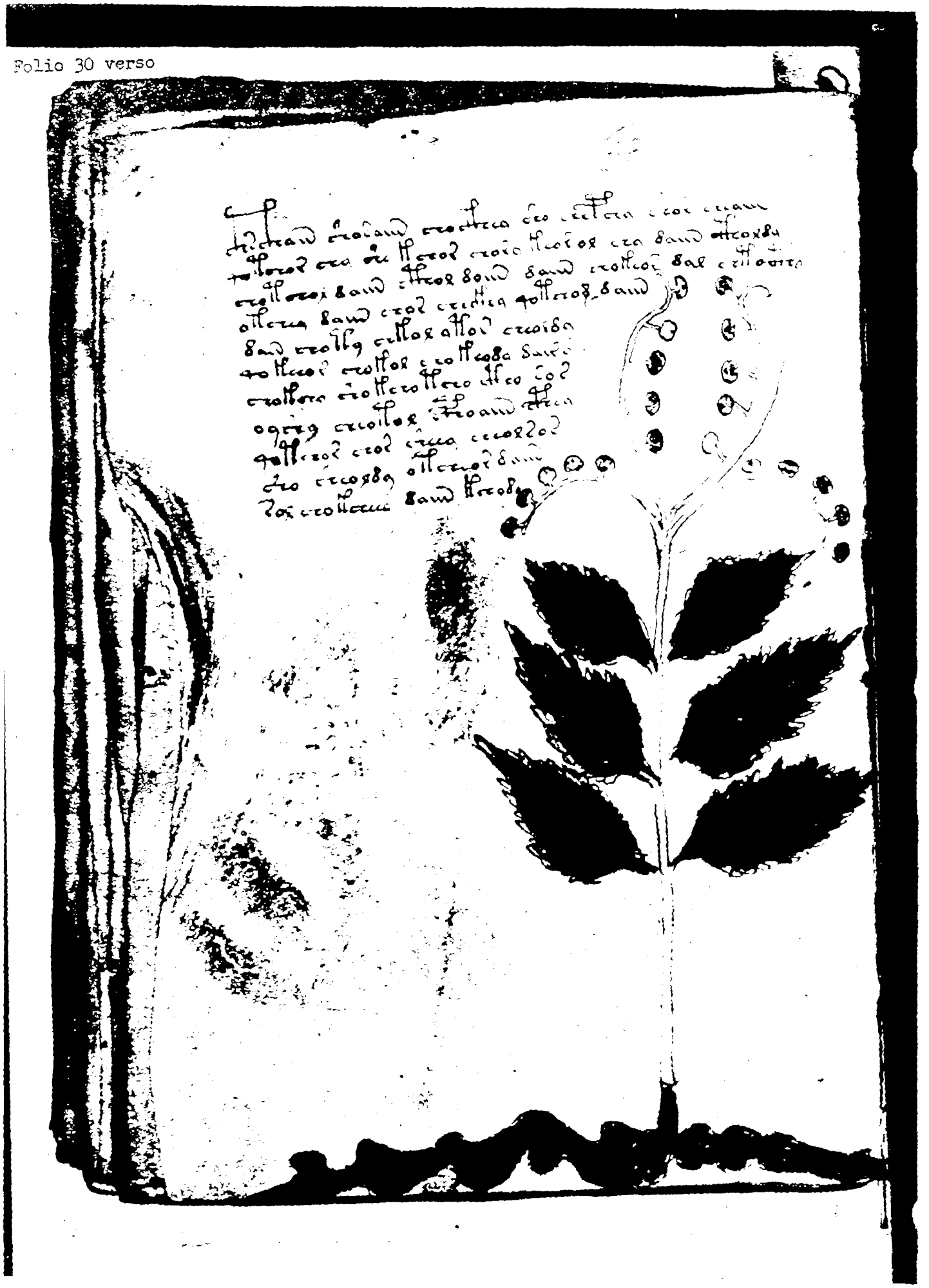

Do

Folio 31 verso

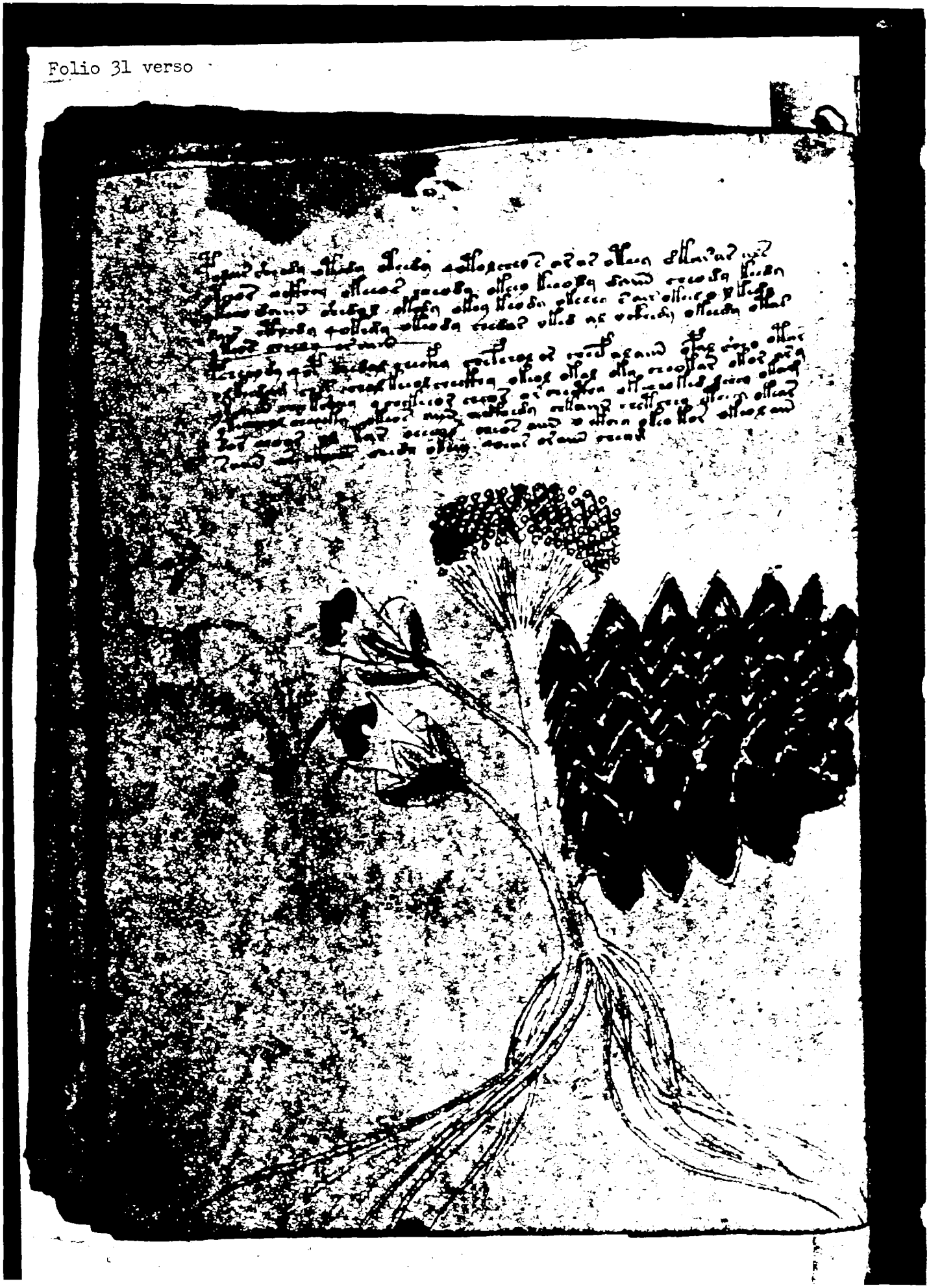

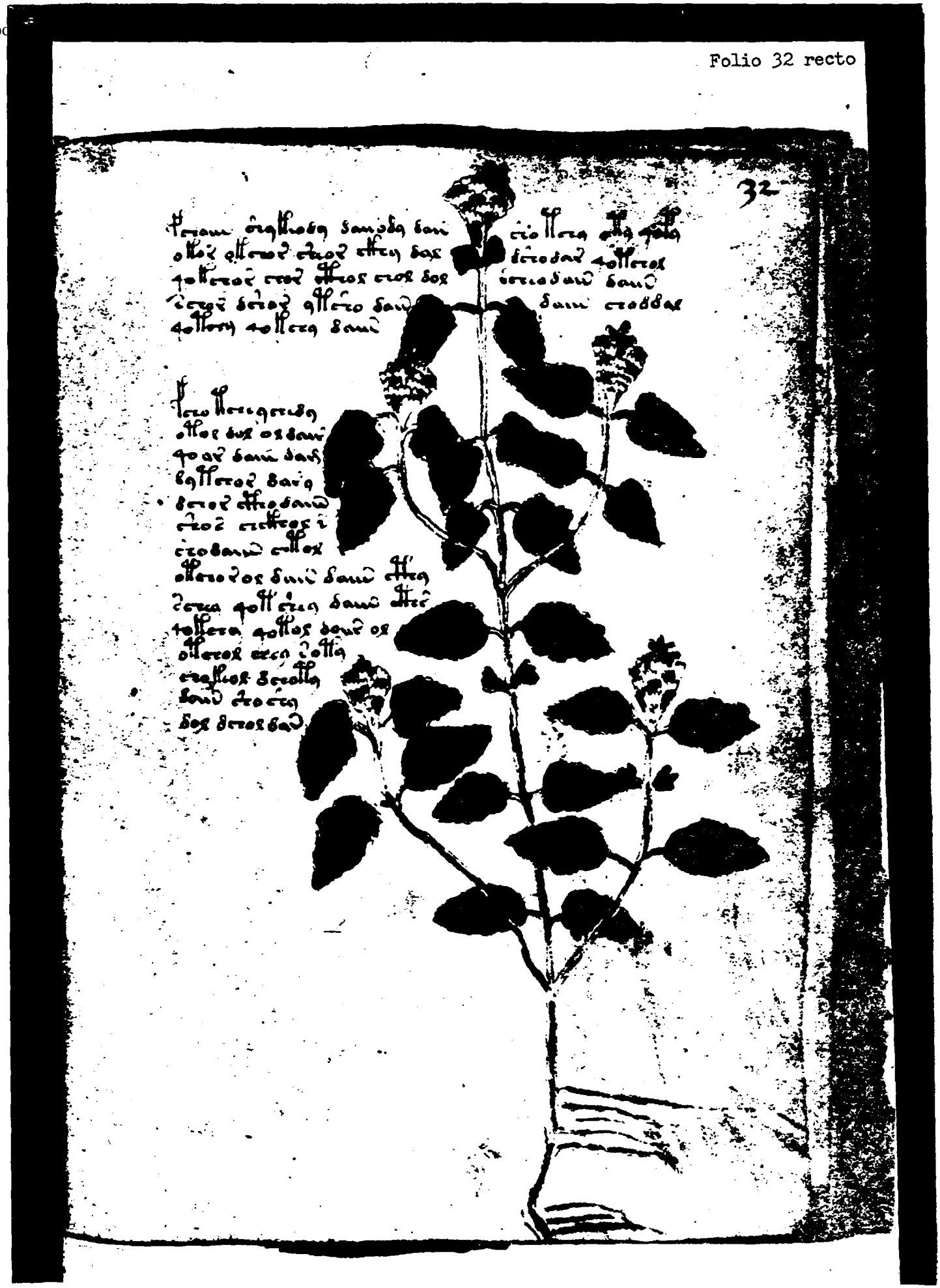

Doc

Folio 32 verso

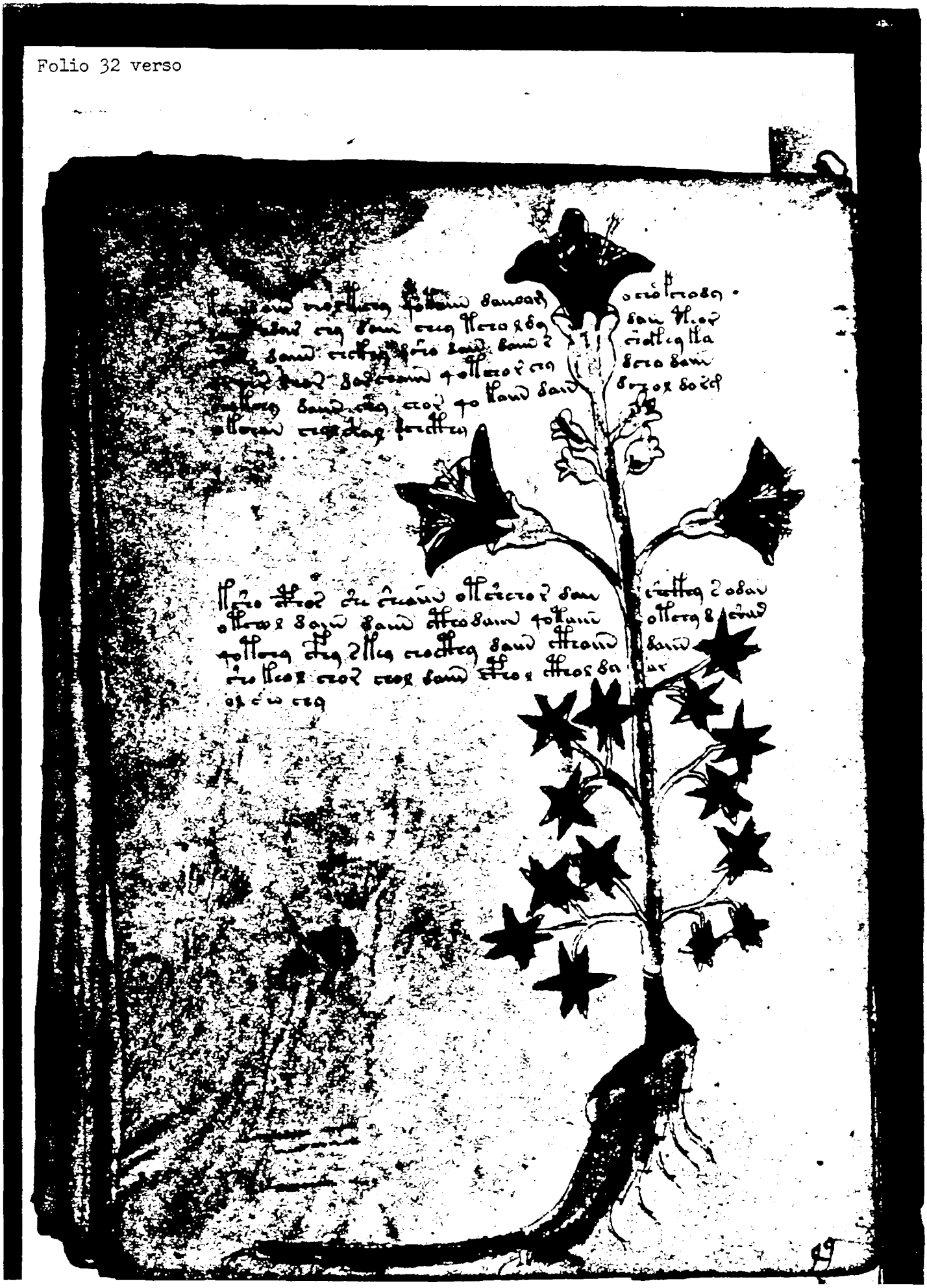

Doc I

folio 33 verso

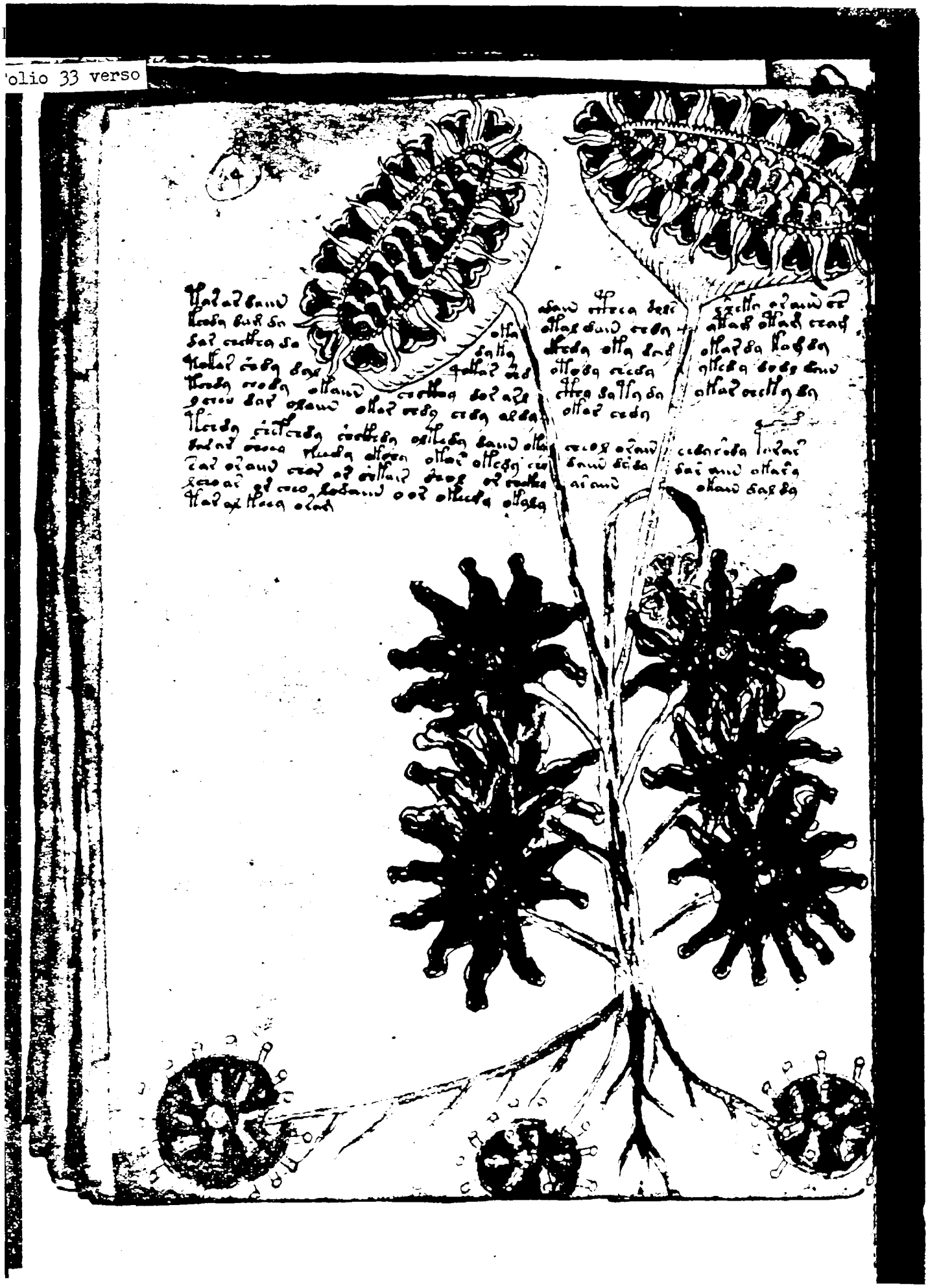

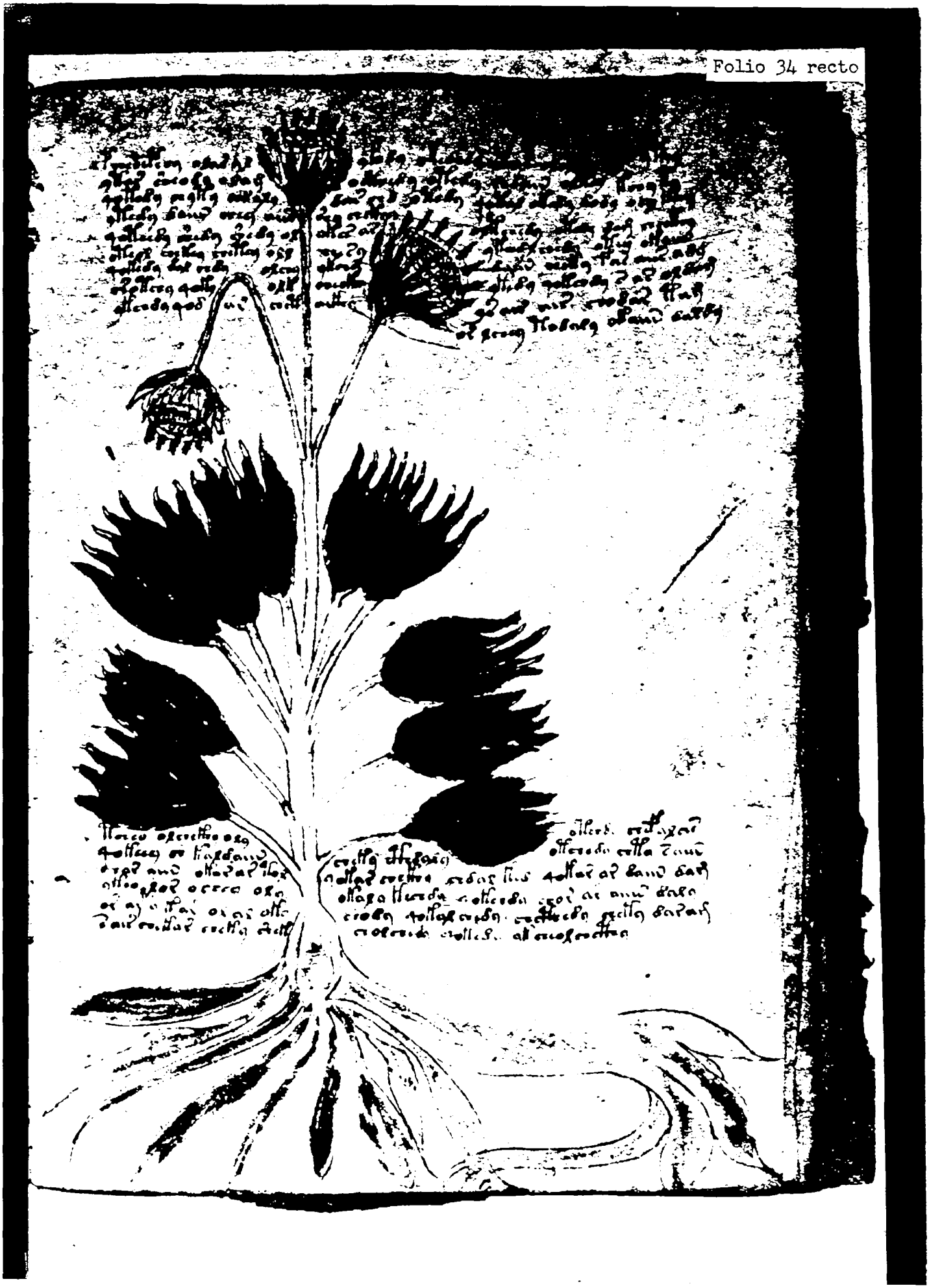

Doc ID 800

Folio 34 verso

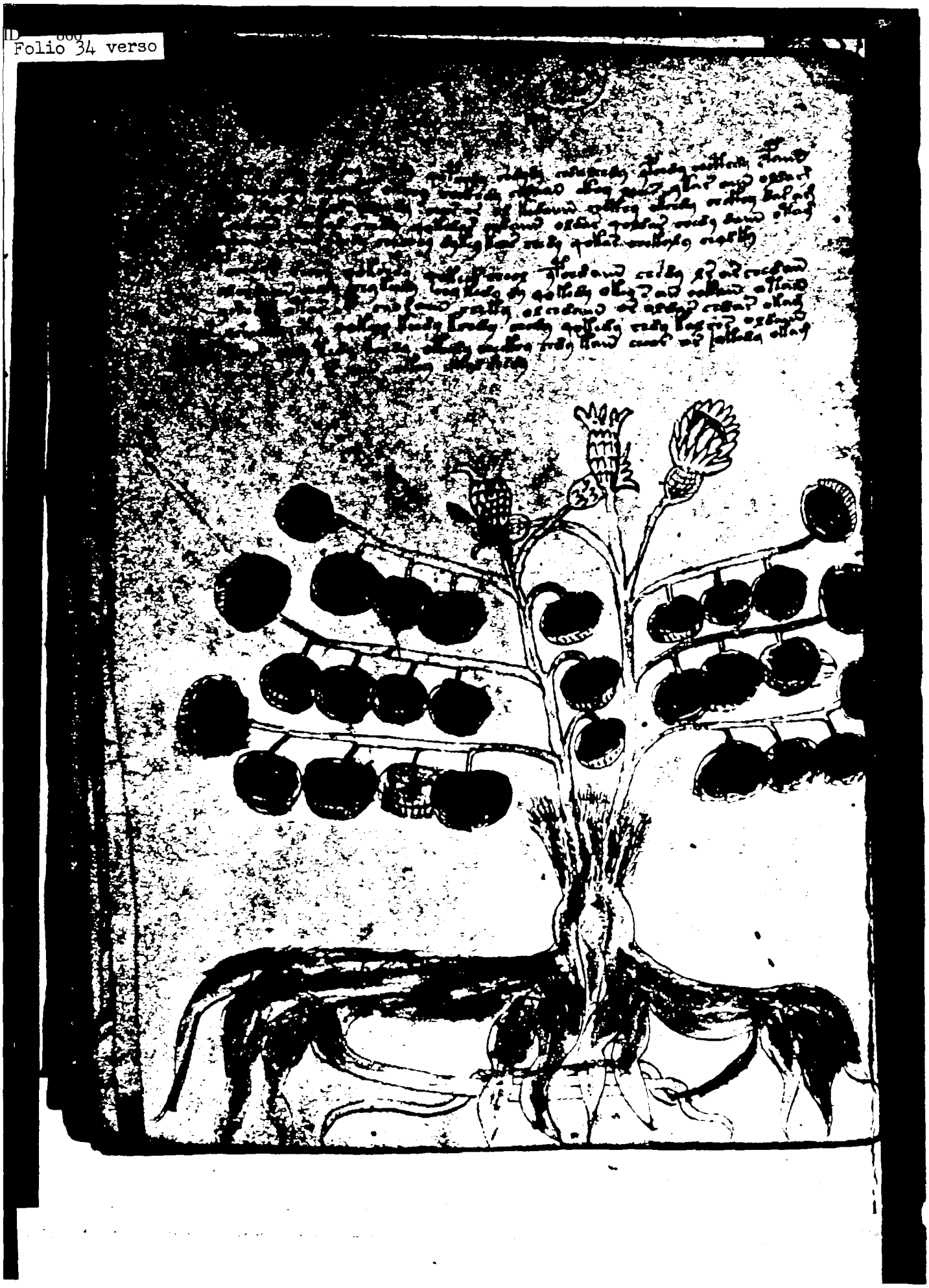

Doc

Folio 35 recto

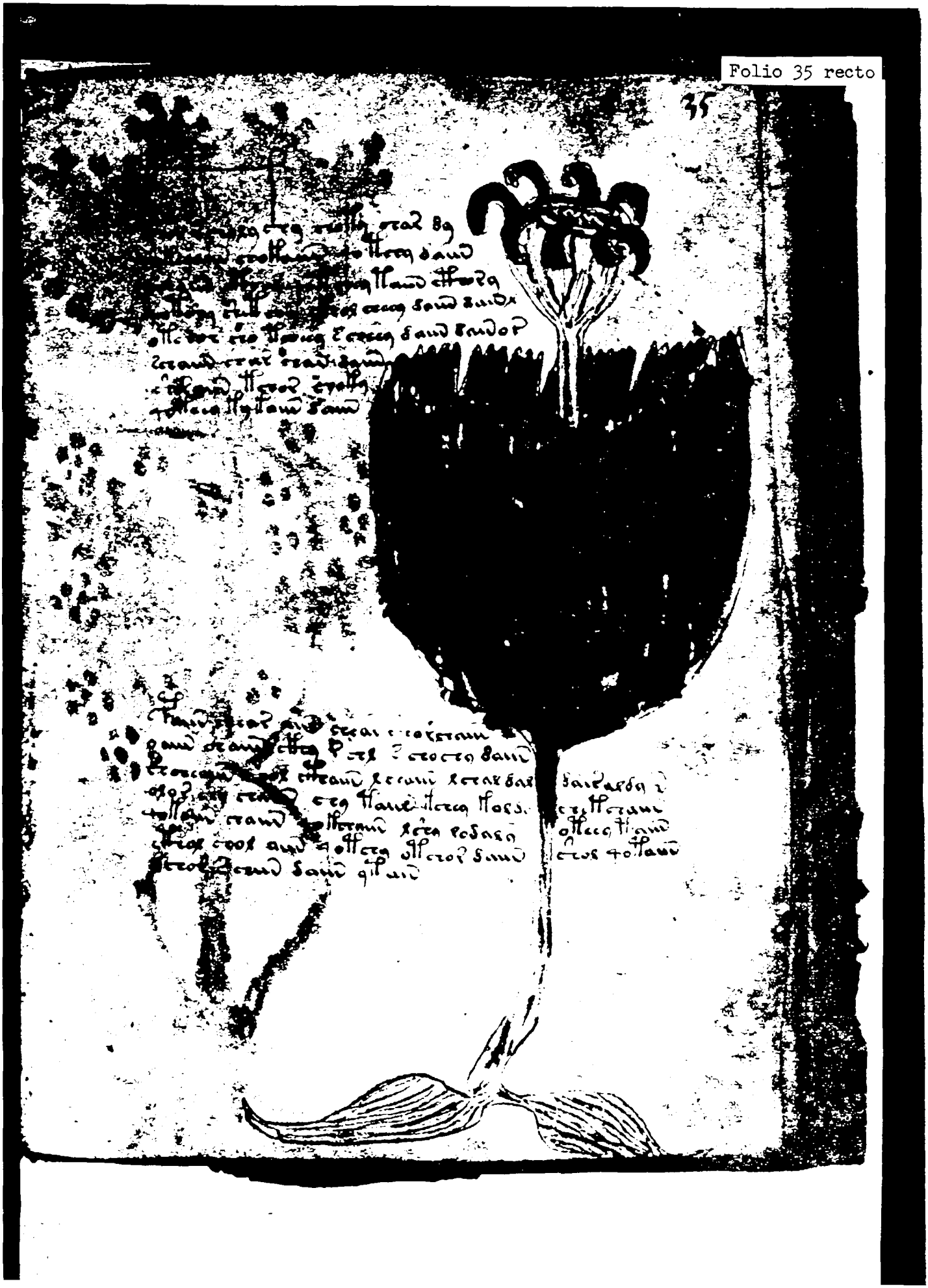

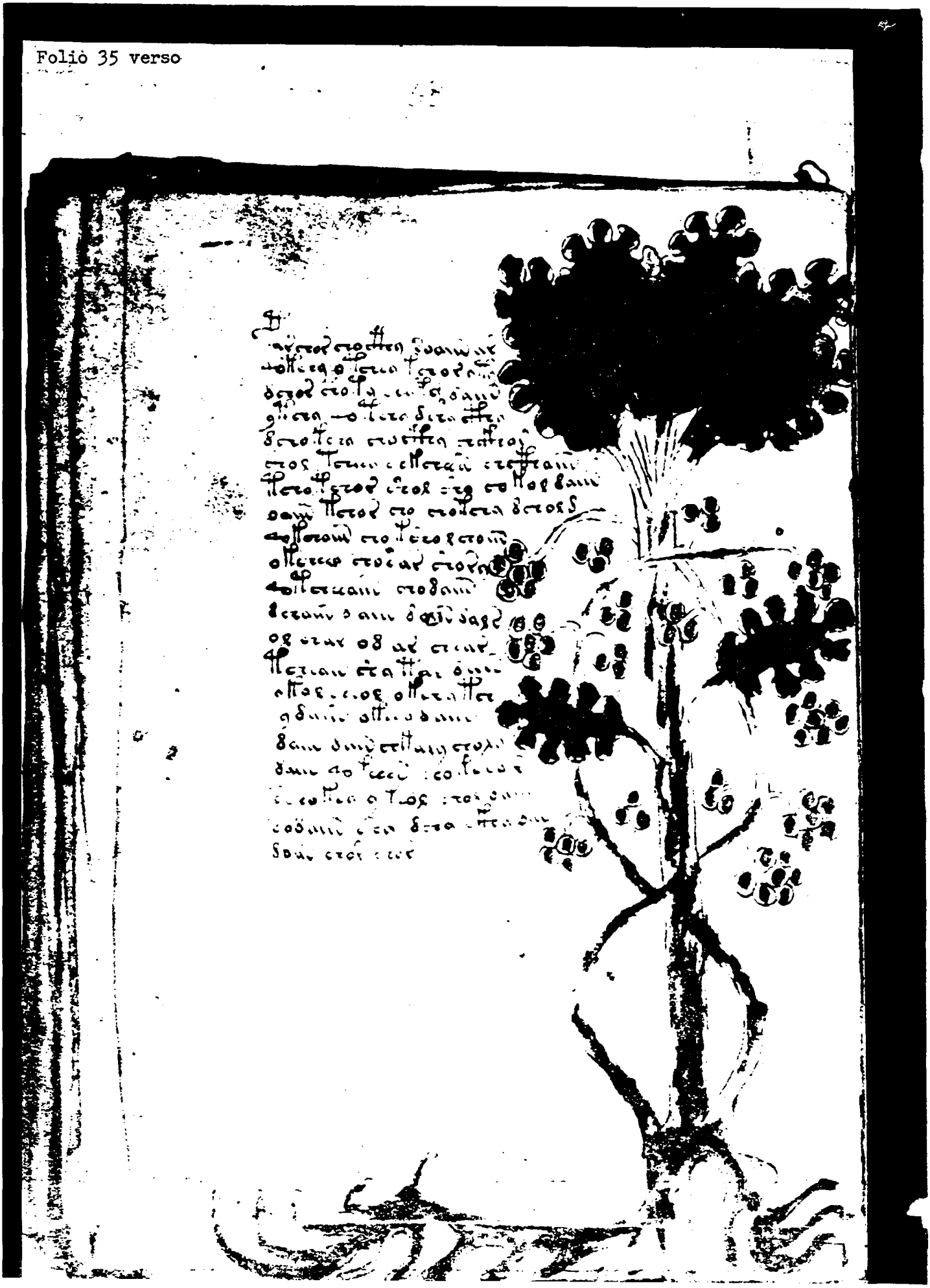

36

Doc : 6588667

Folio 36 verso

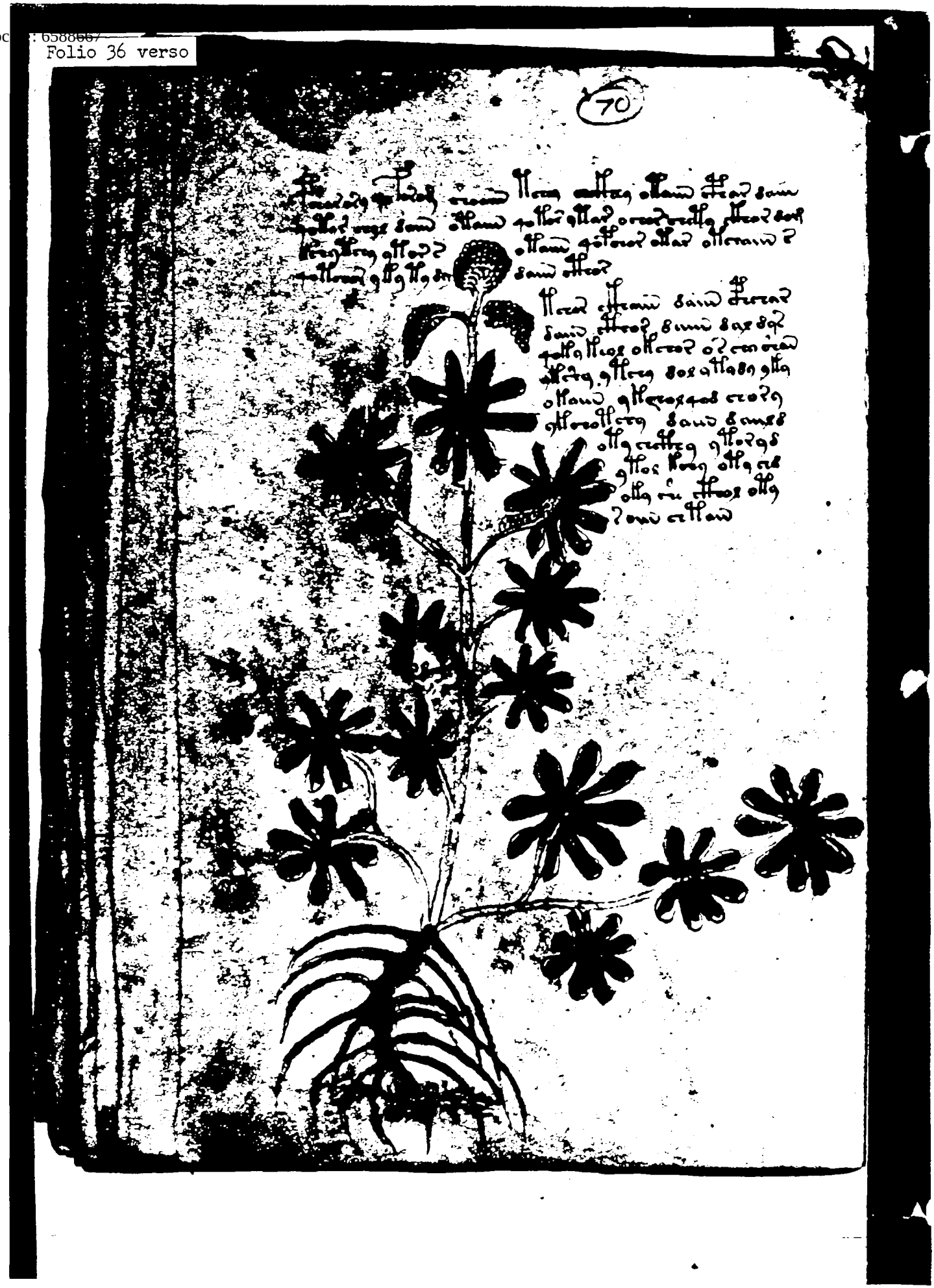

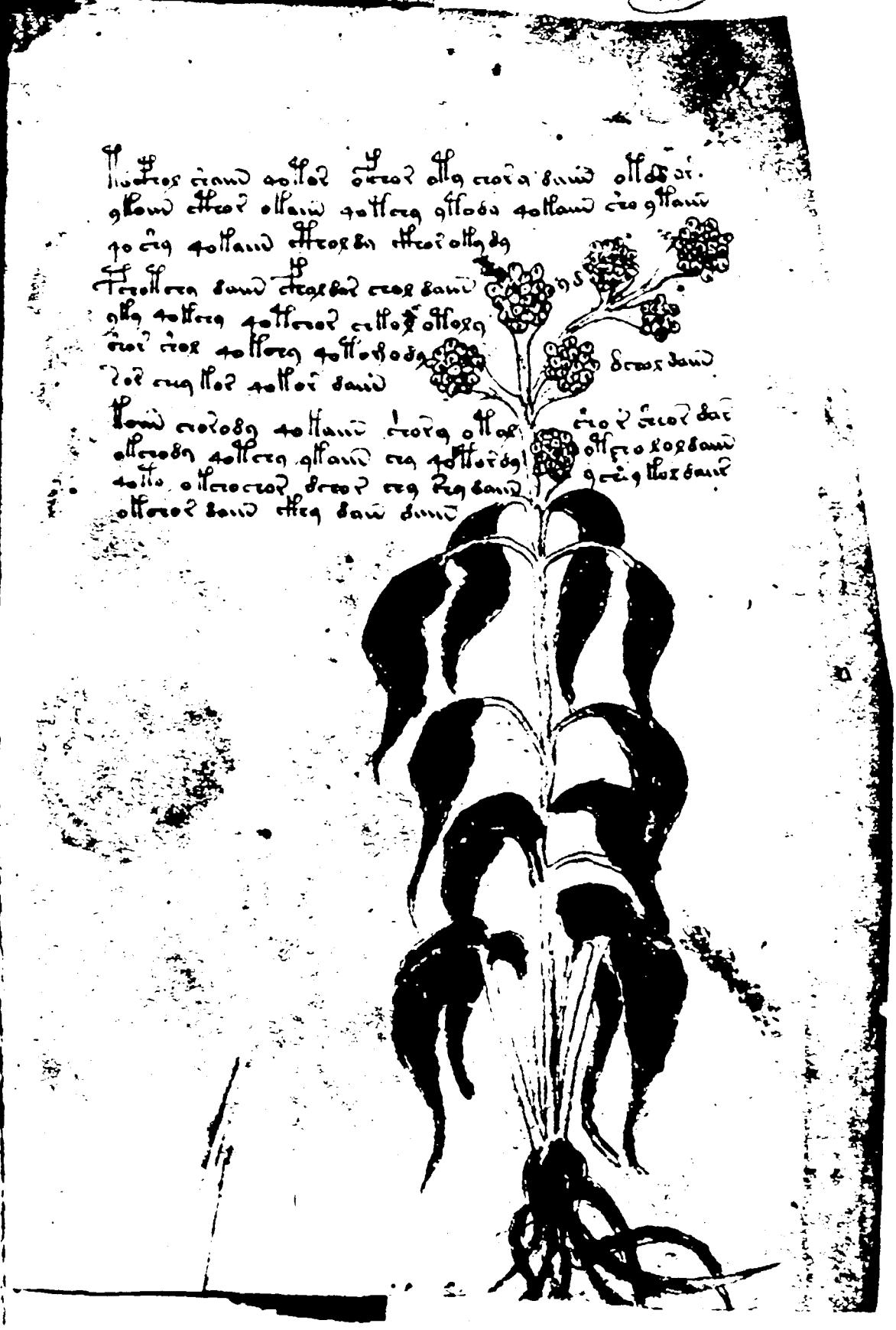

Doc ID: 6588667

Doc

Folio 38 verso

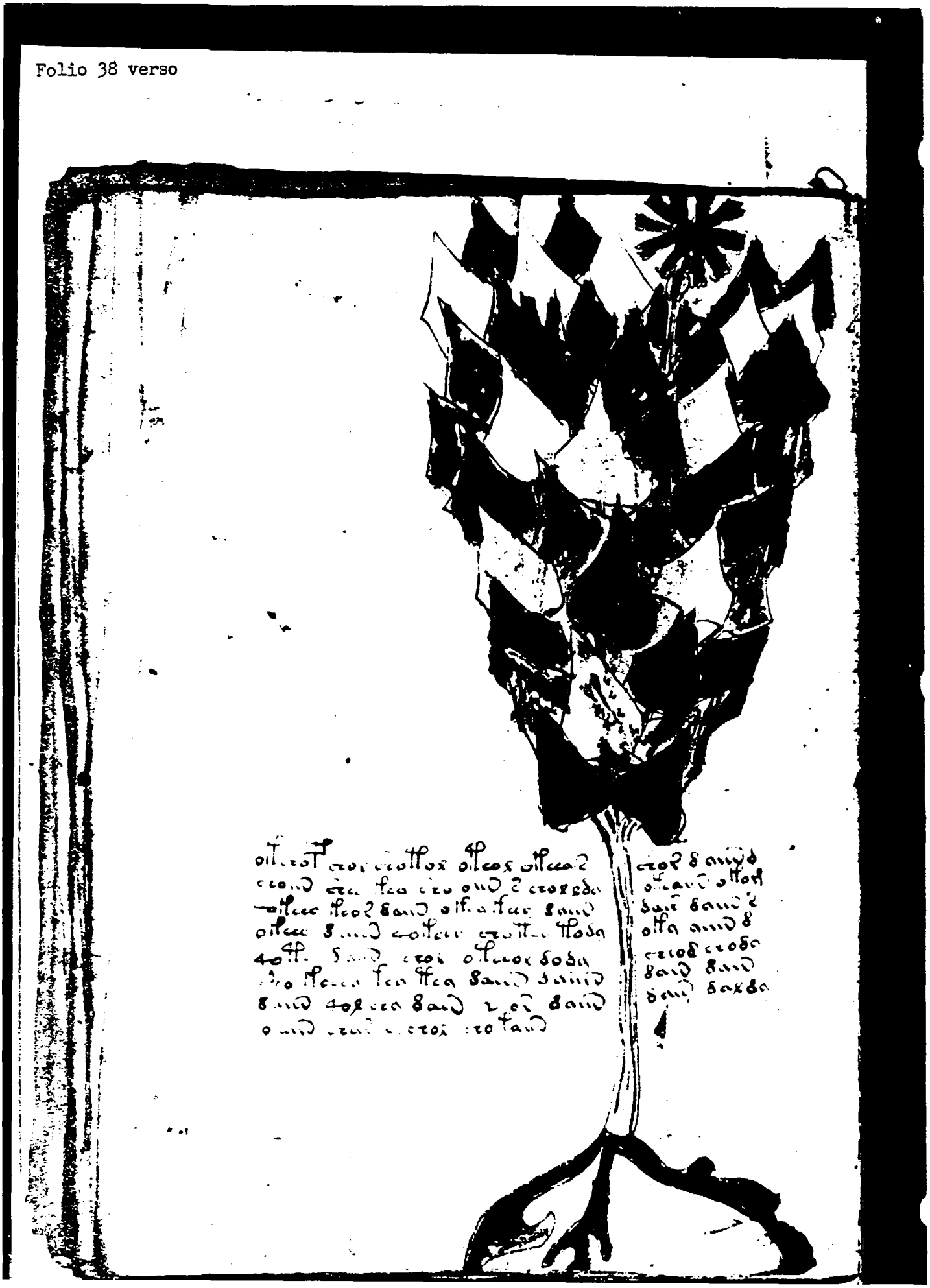

Doc ID: 6

Folio 39 verso

76

Folio 40 verso

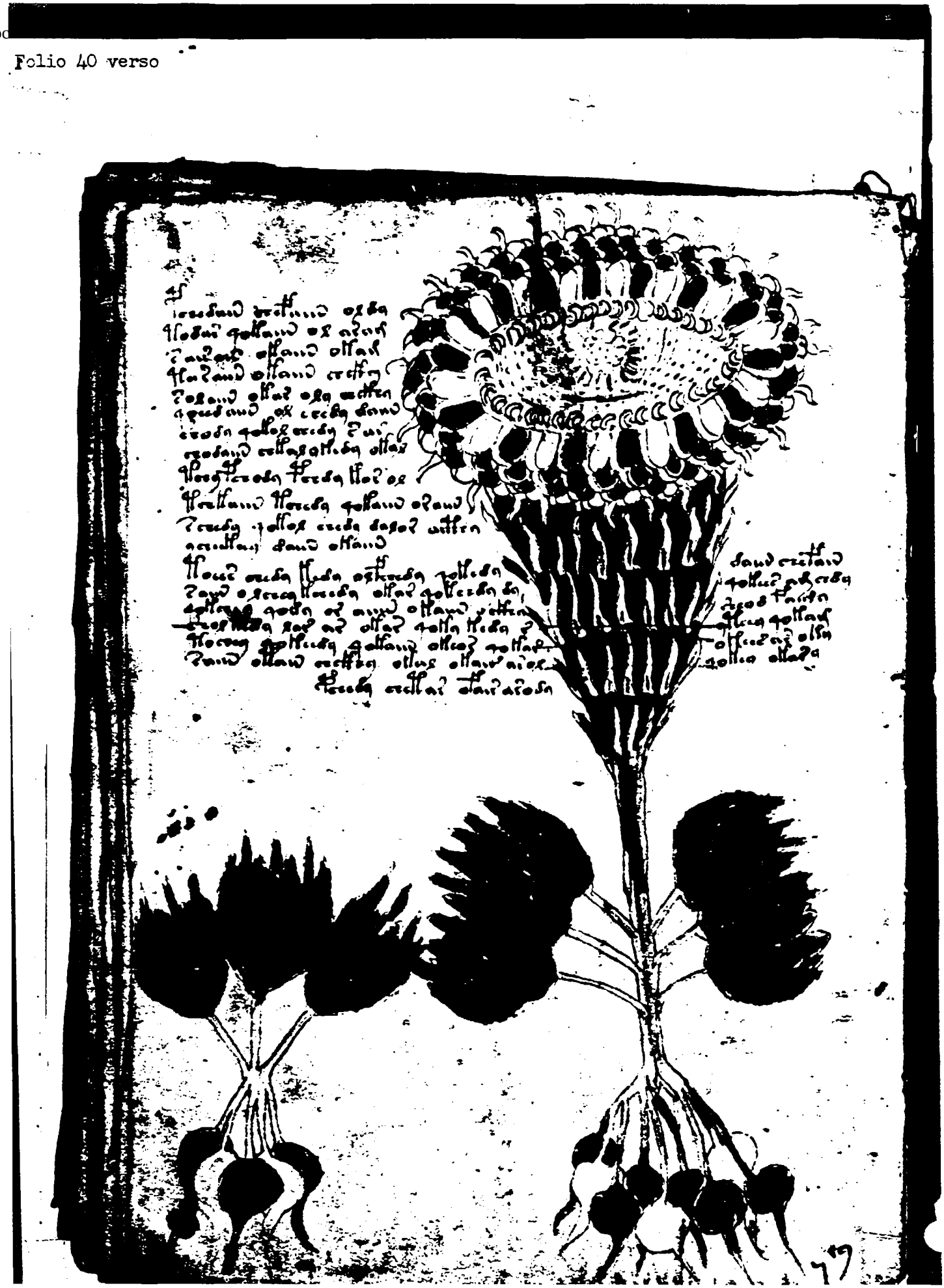

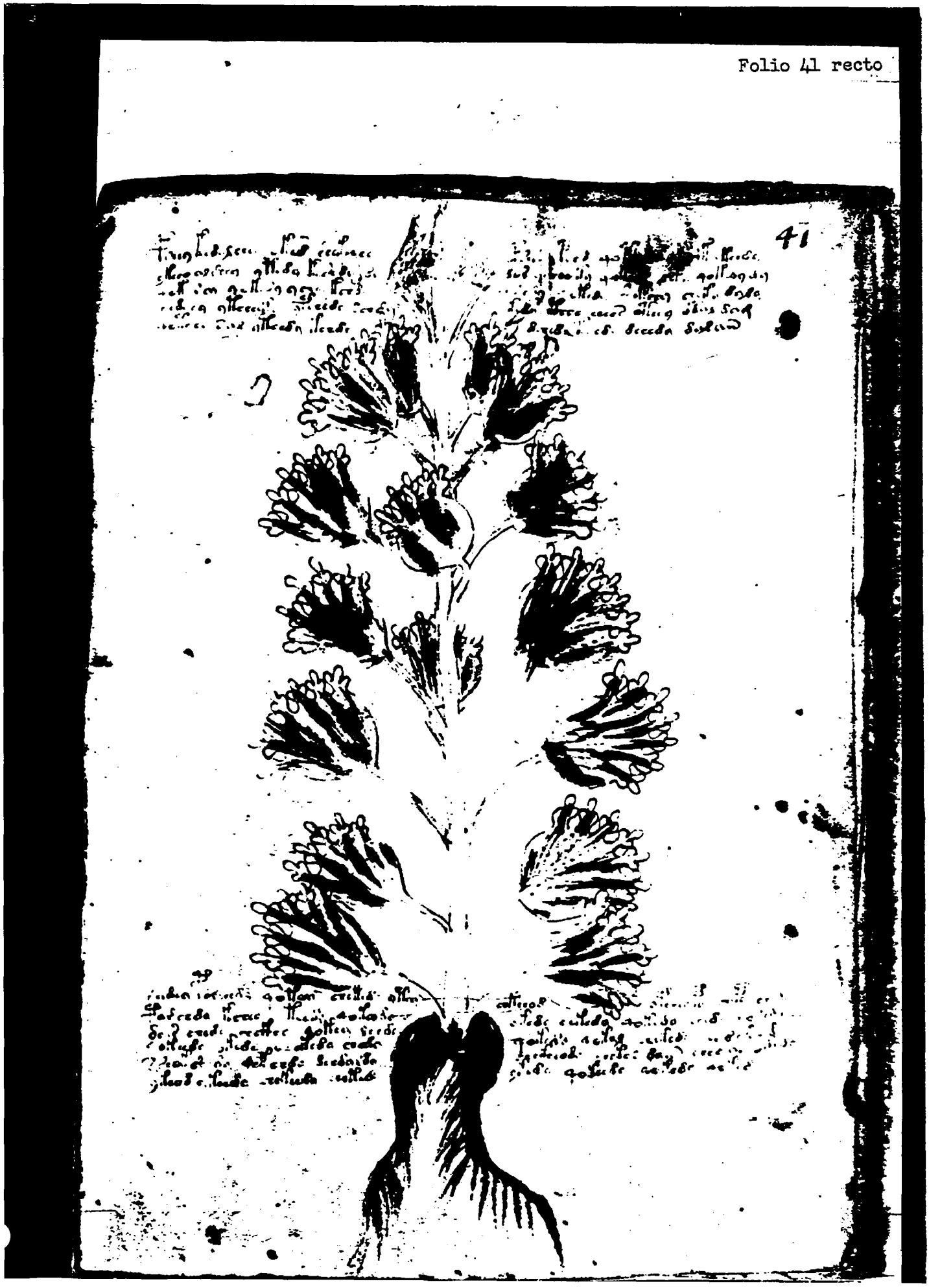

Doc ID: 6588667

Folio 41 verso

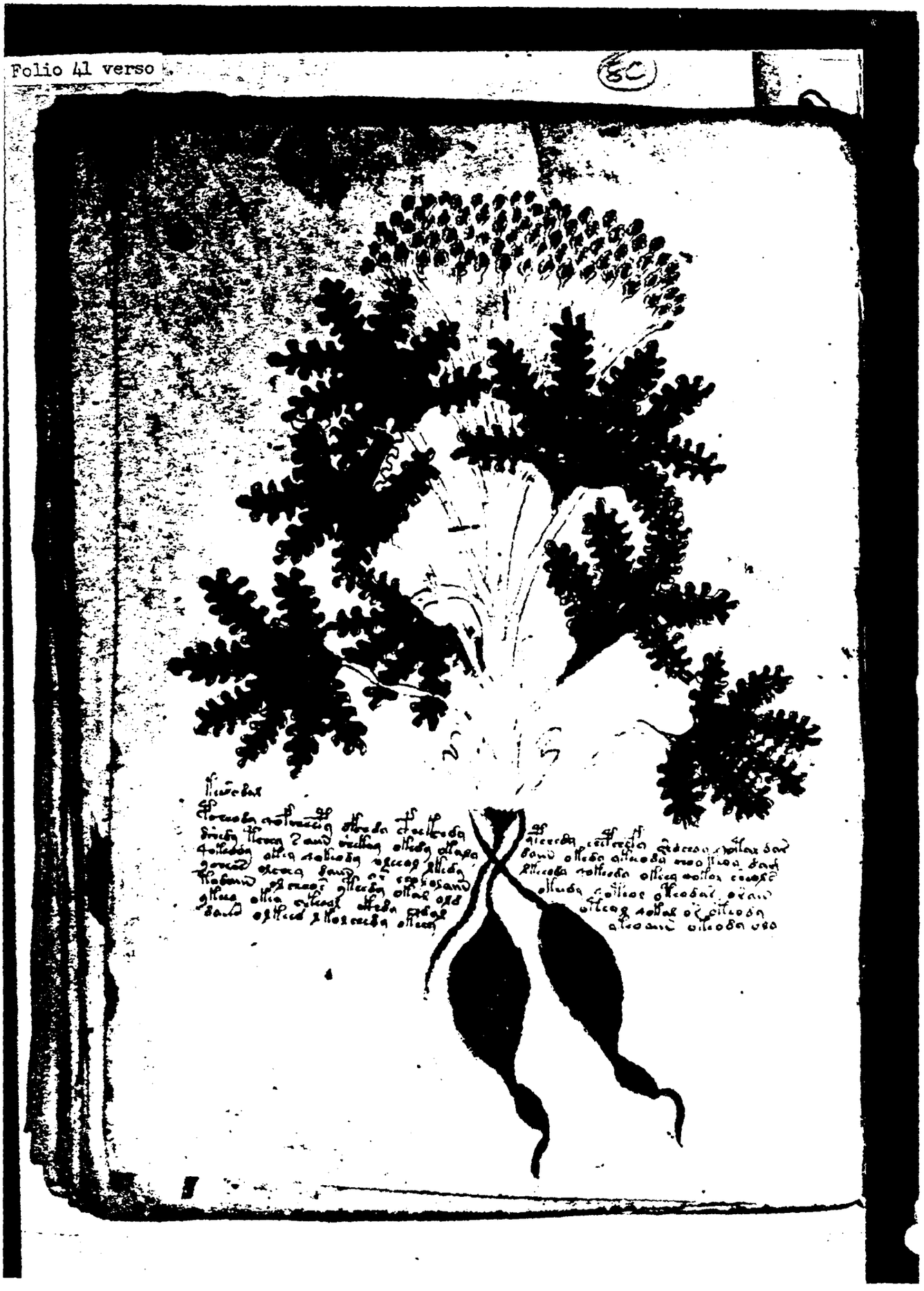

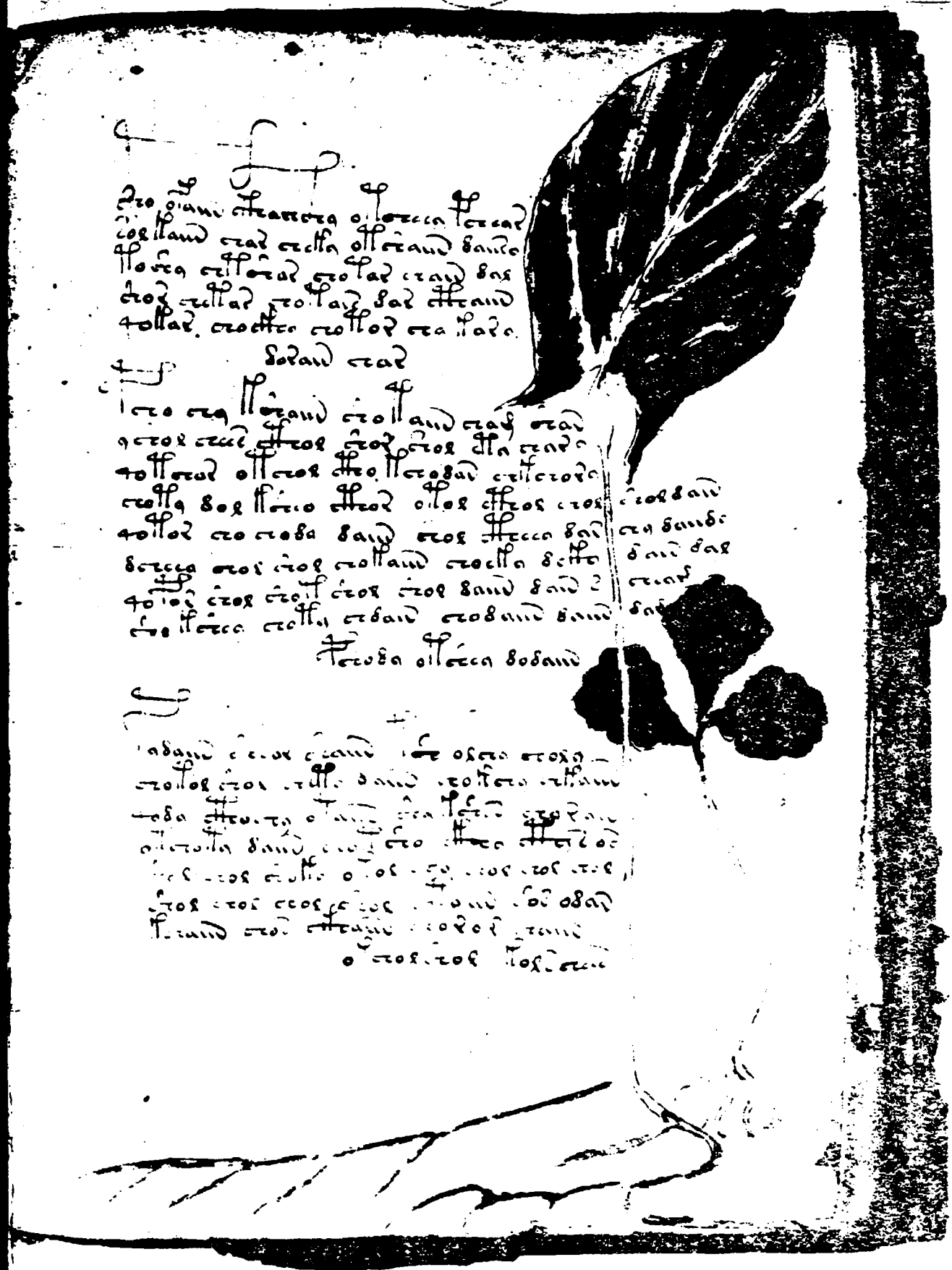

Doc ID: 6588667

Folio 42 verso

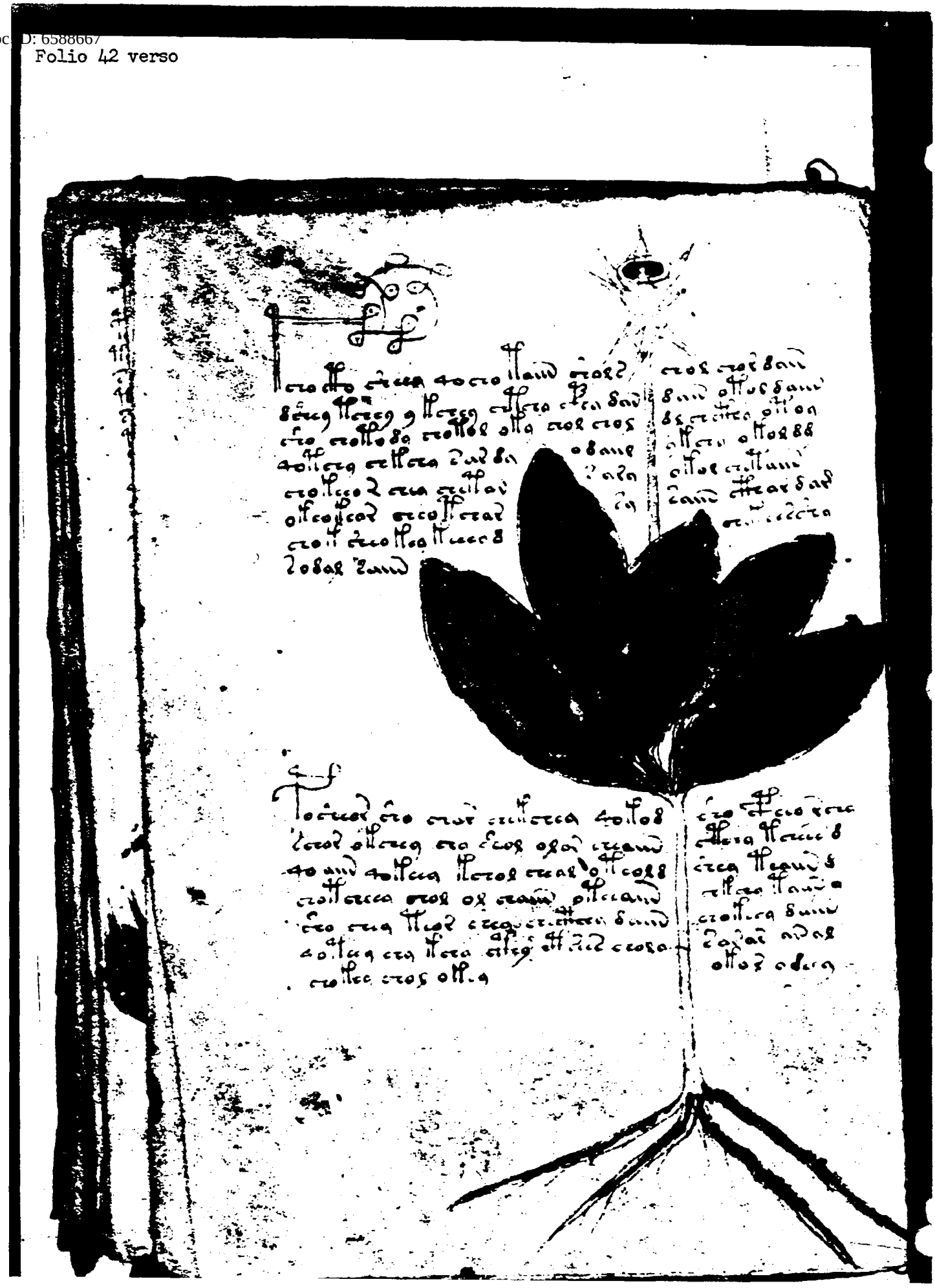

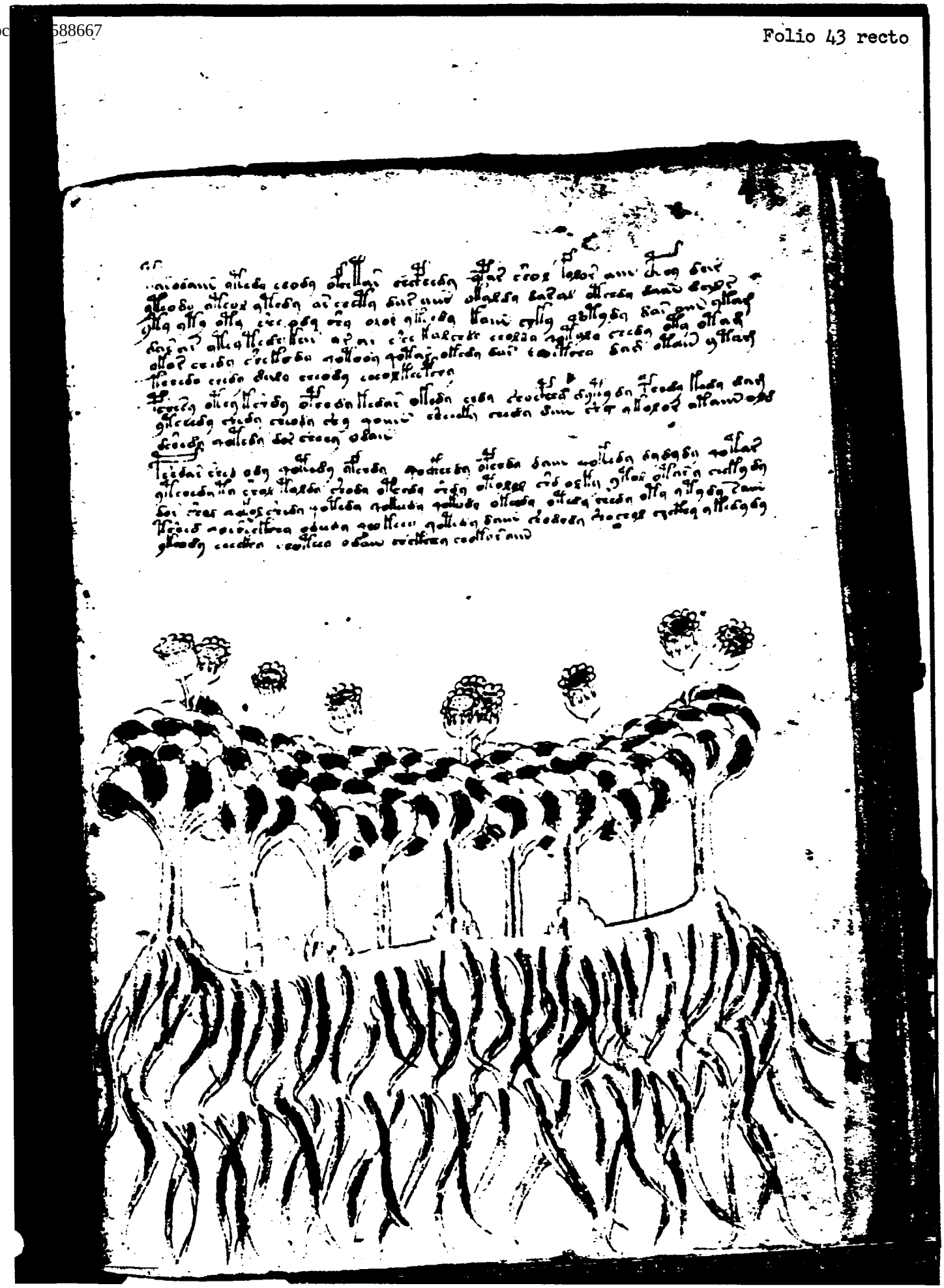

Folio 43 verso

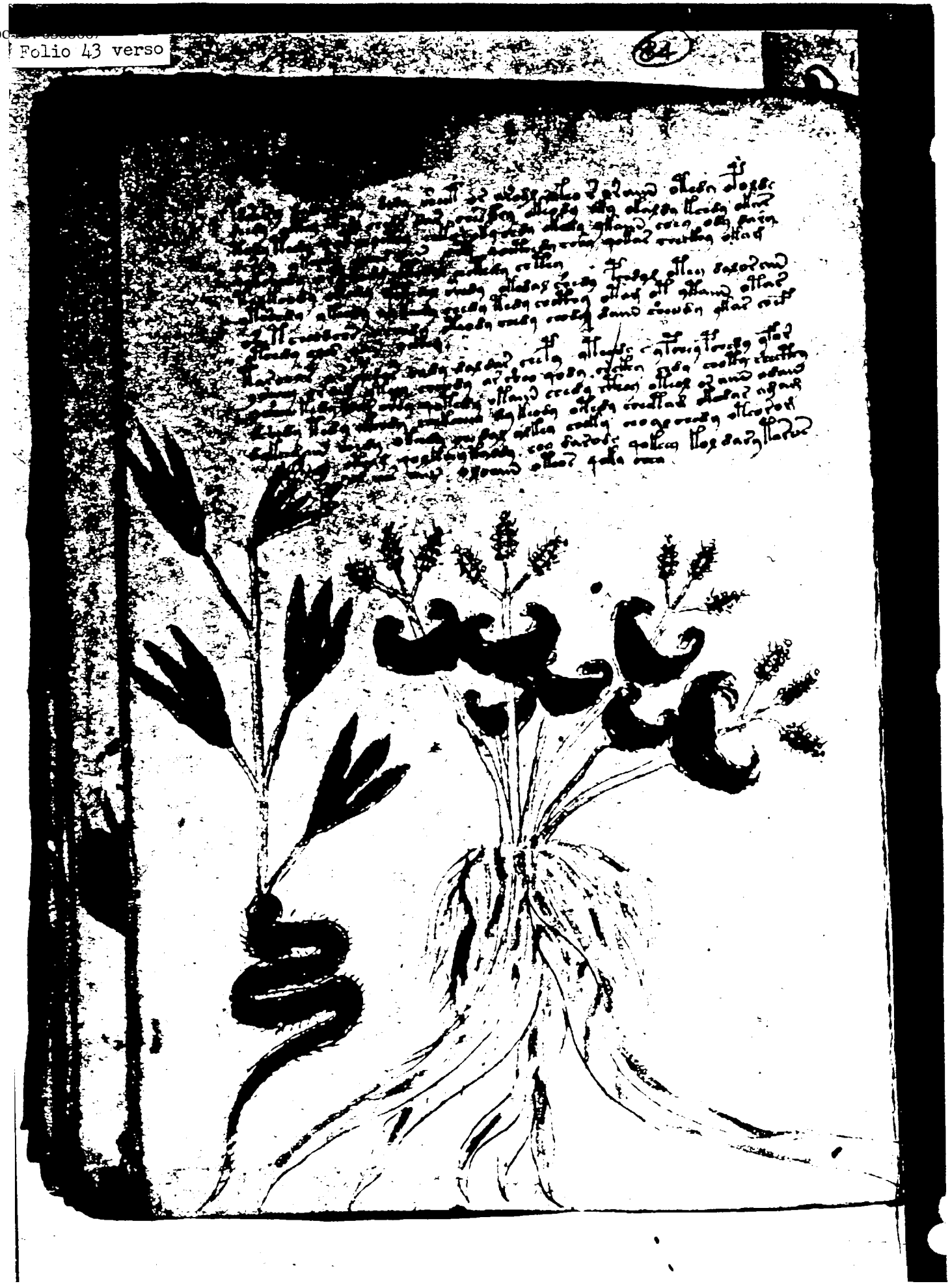

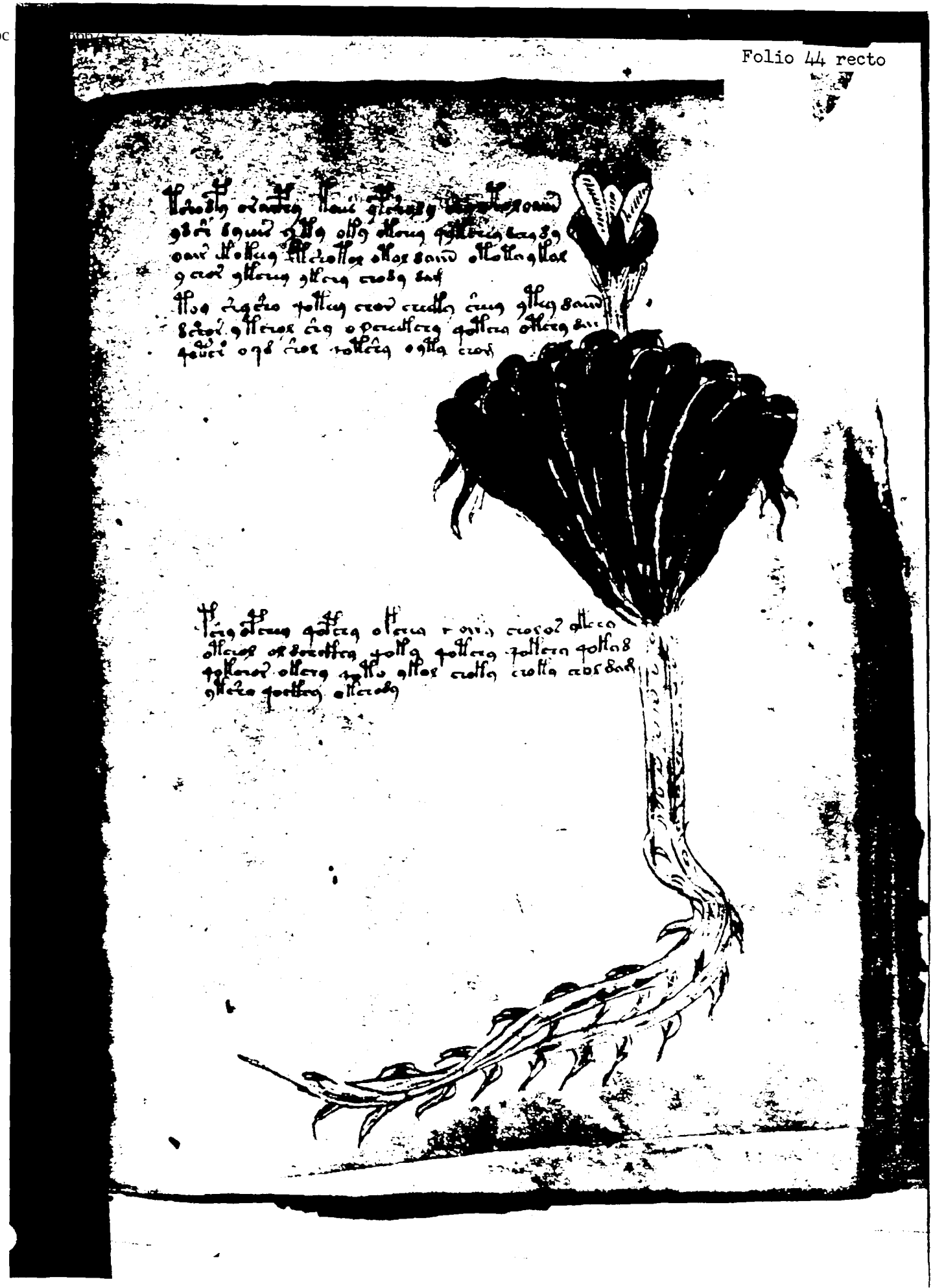

Doc ID:

Folio 44 verso

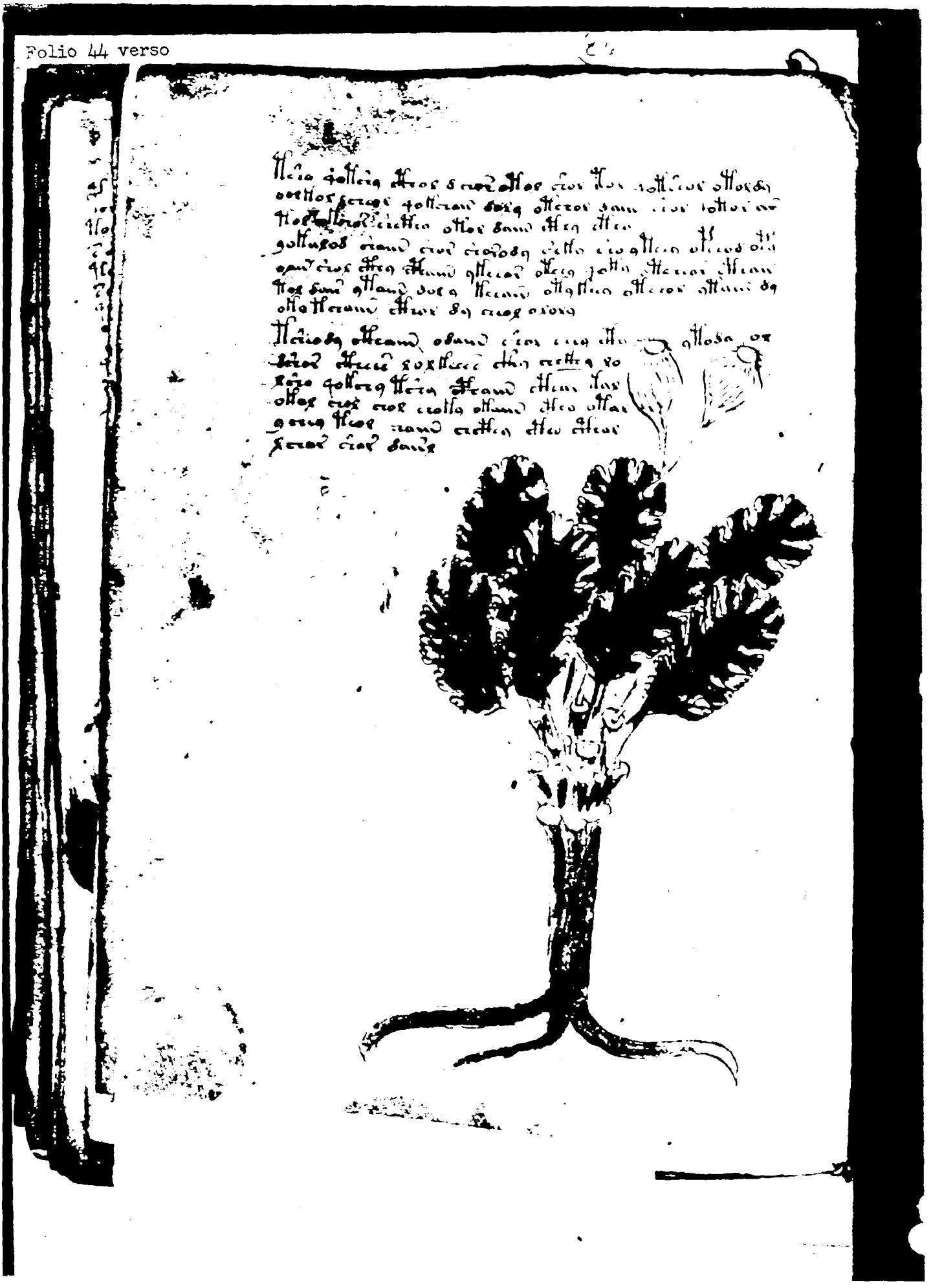

45

Doc

Folio 45 verso

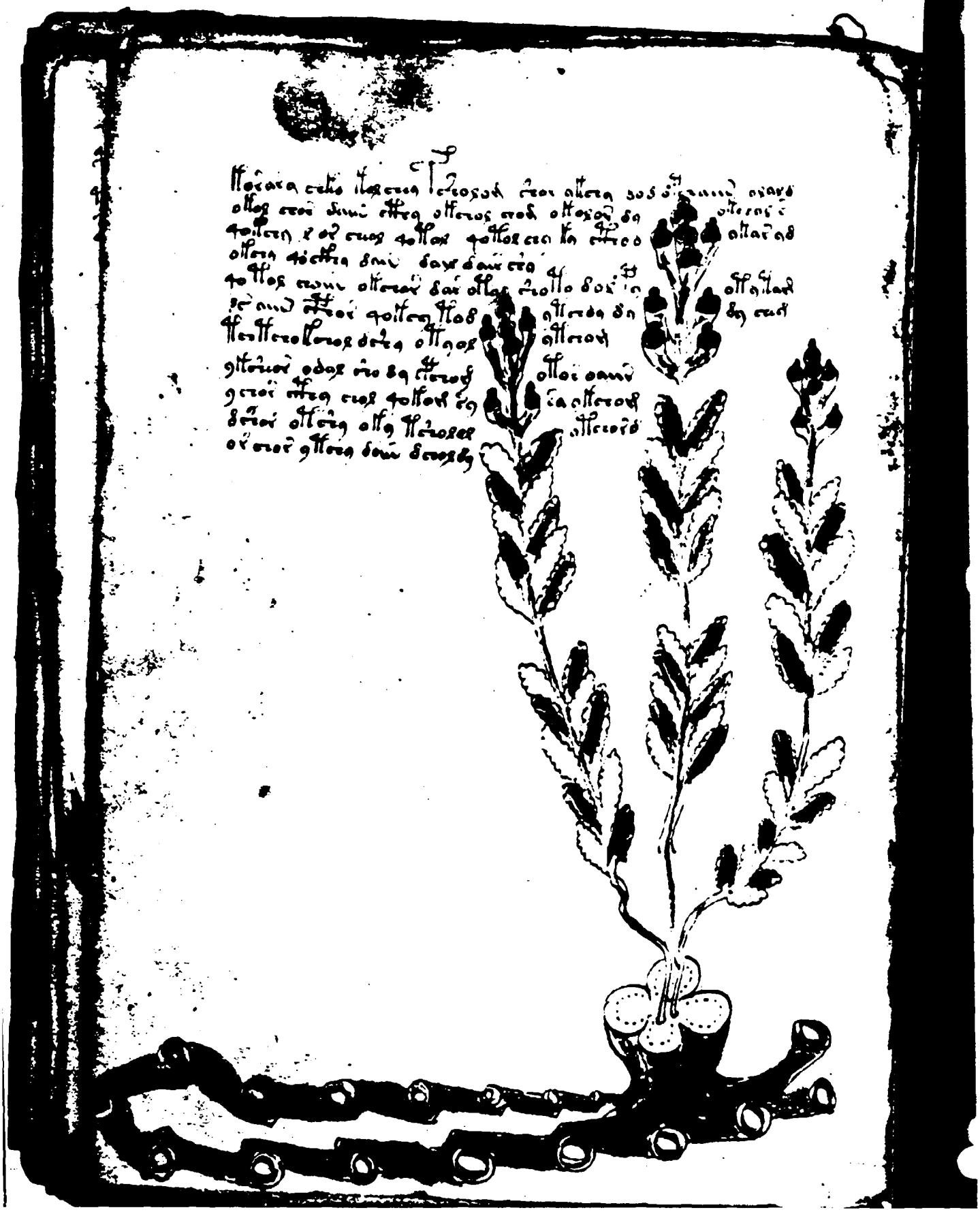

46

Folio 46 verso

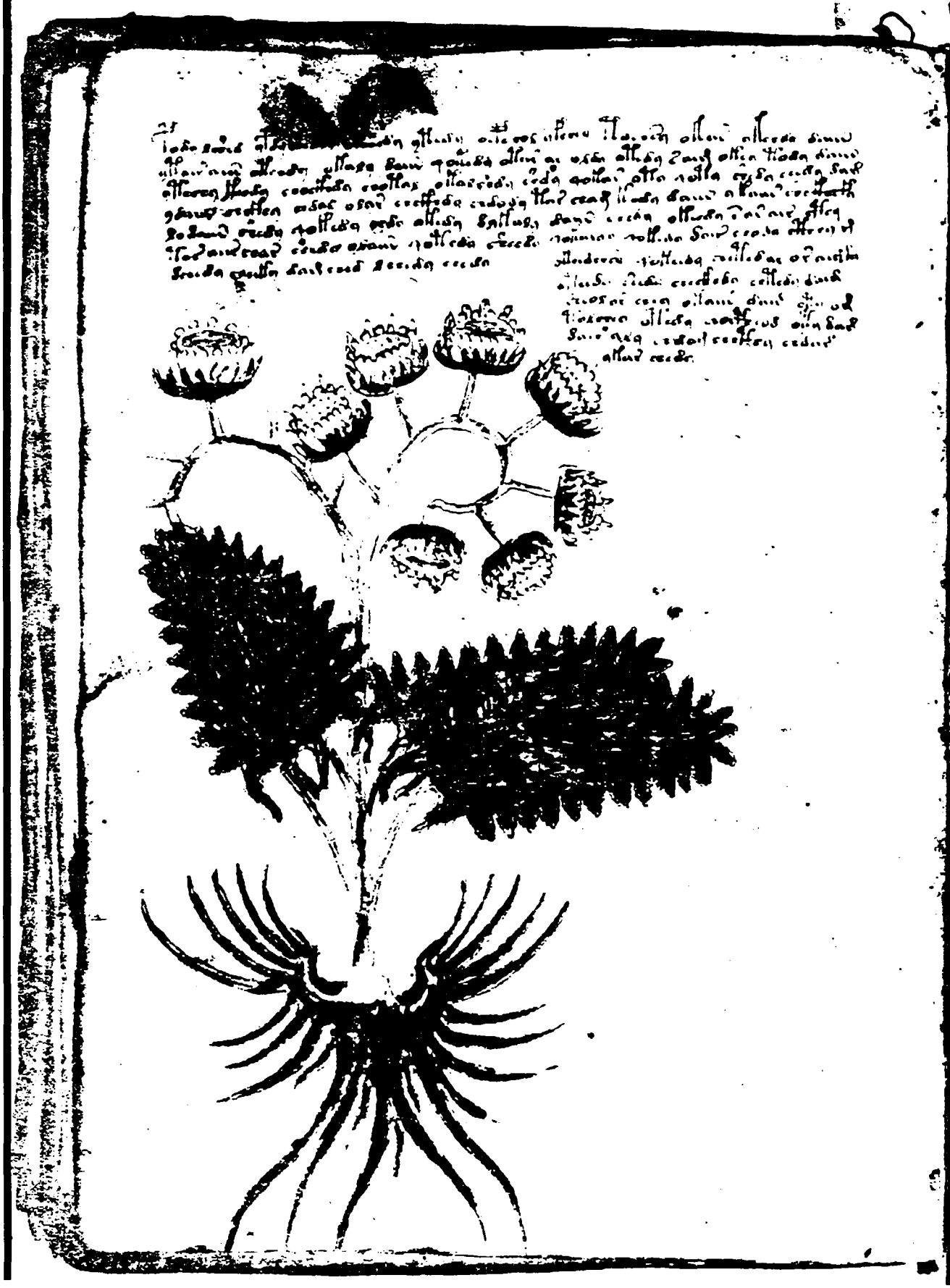

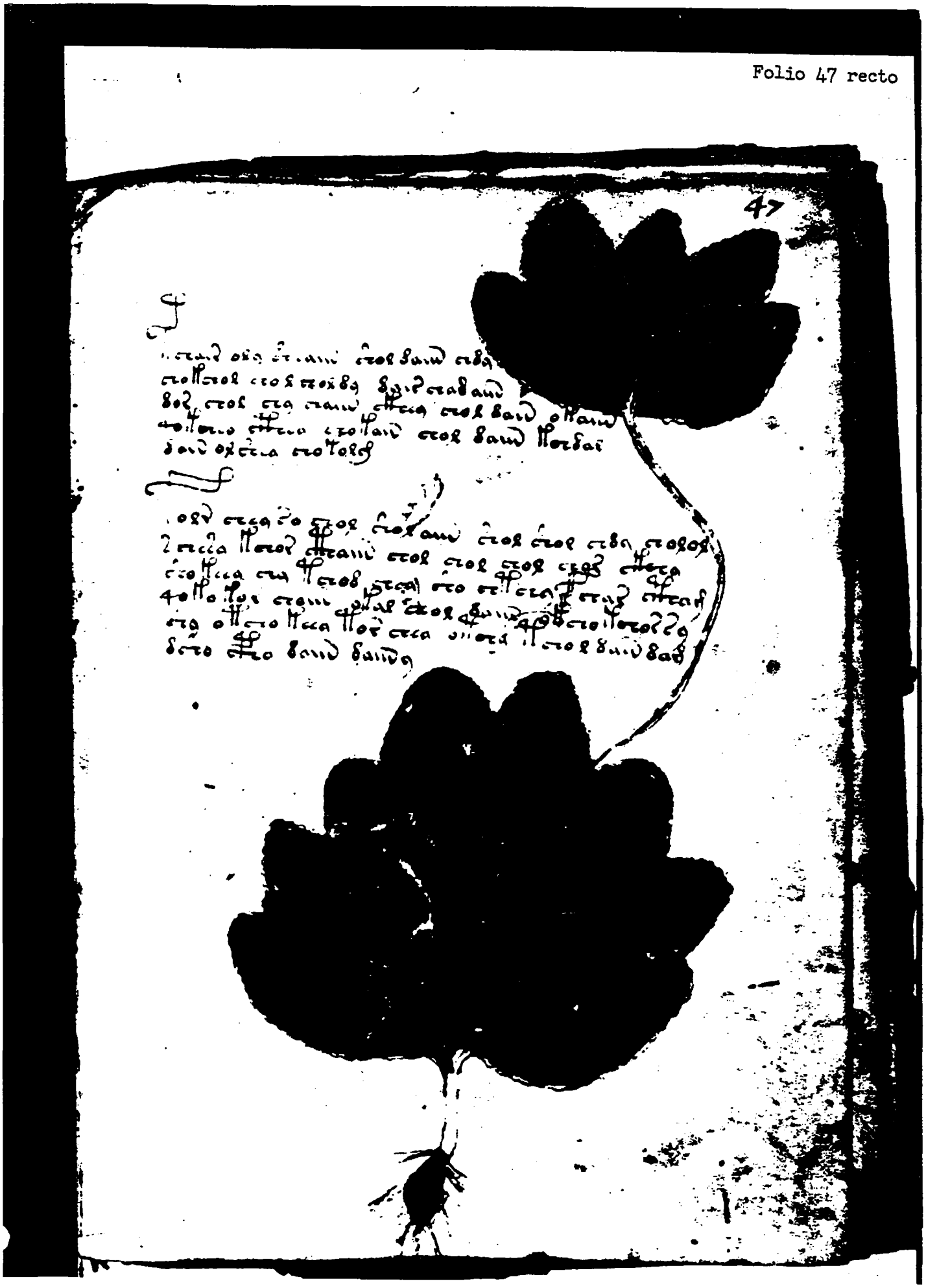

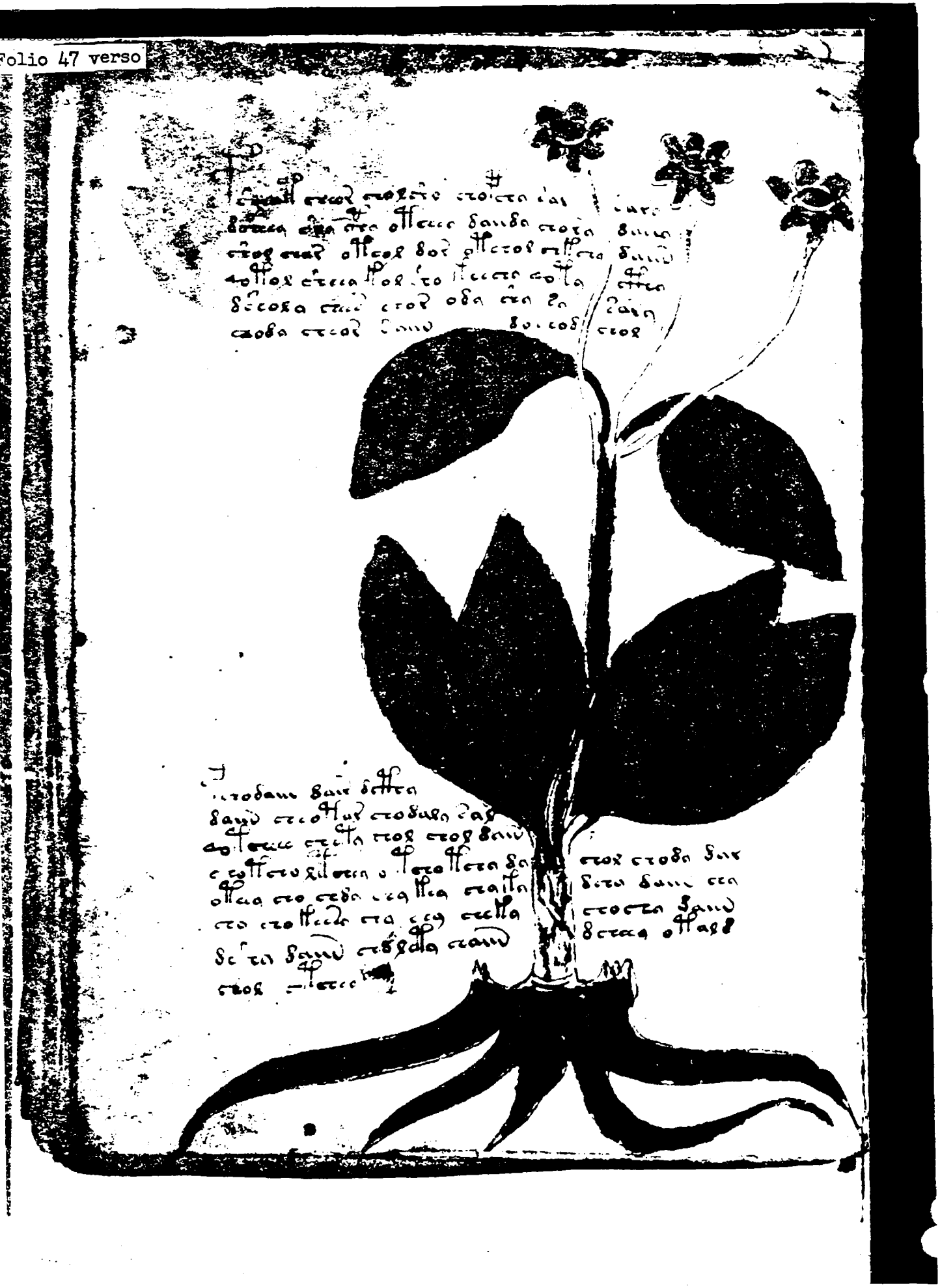

Doc ID:

Folio 48 verso

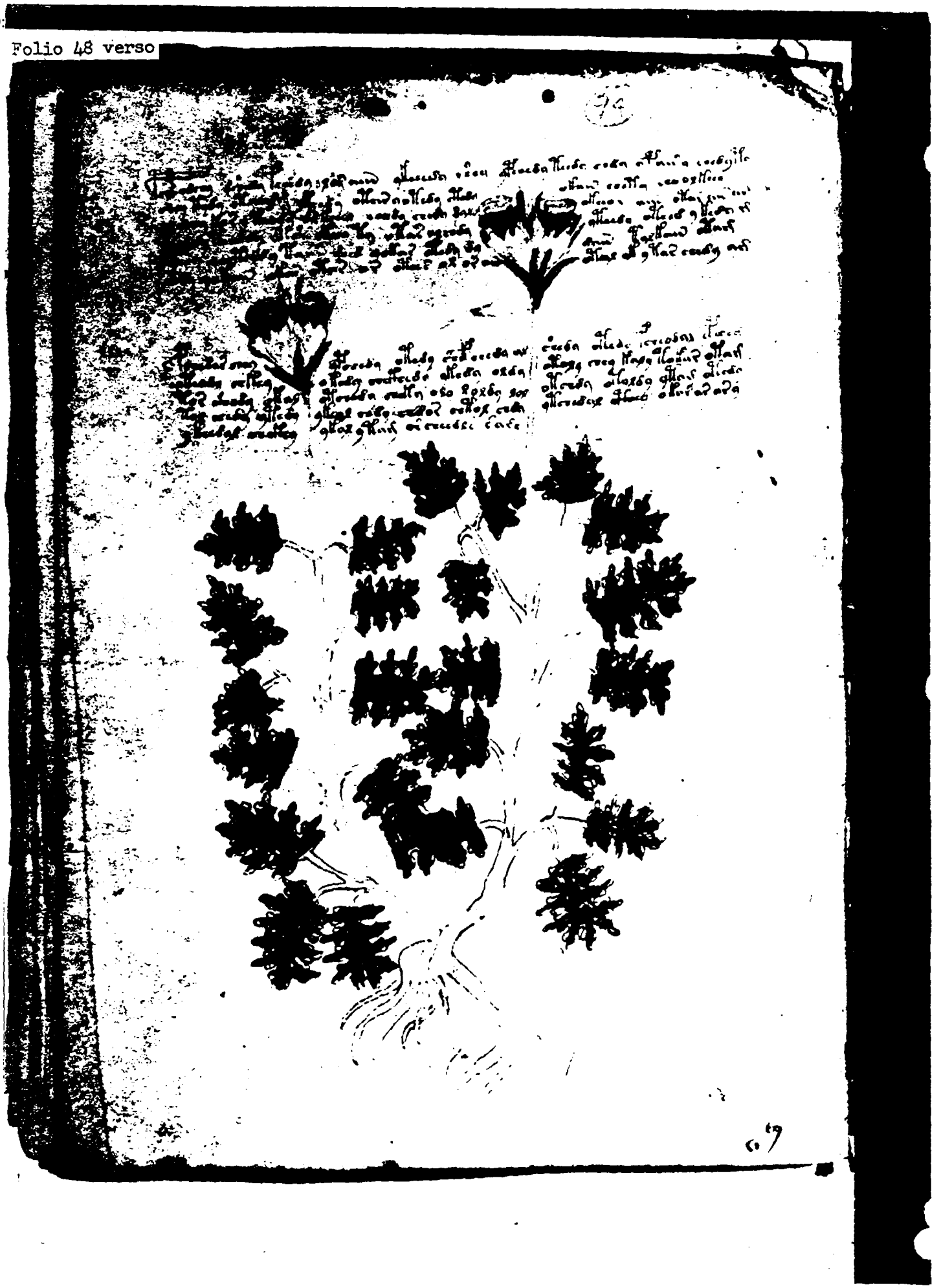

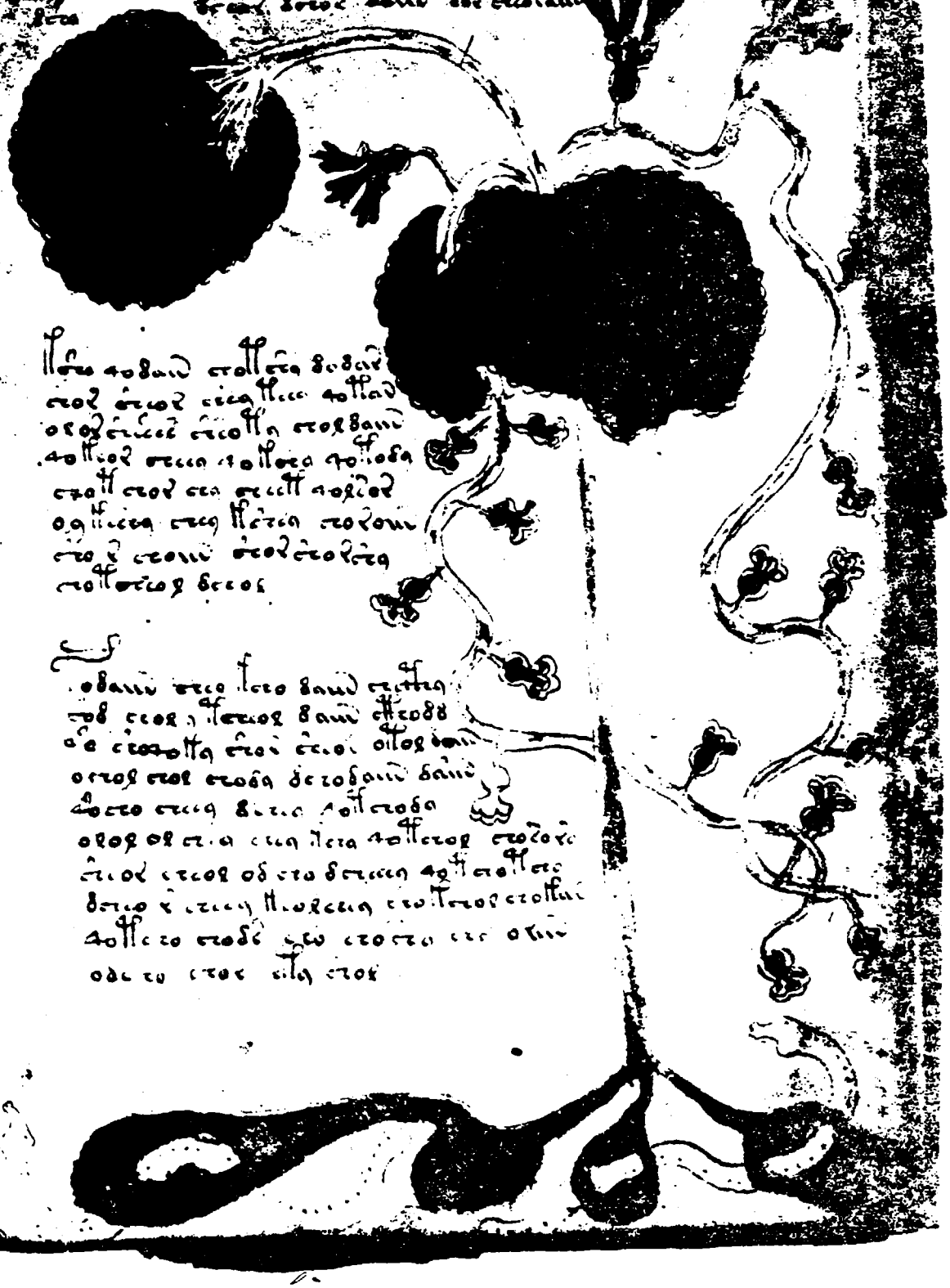

Doc ID: 6588667

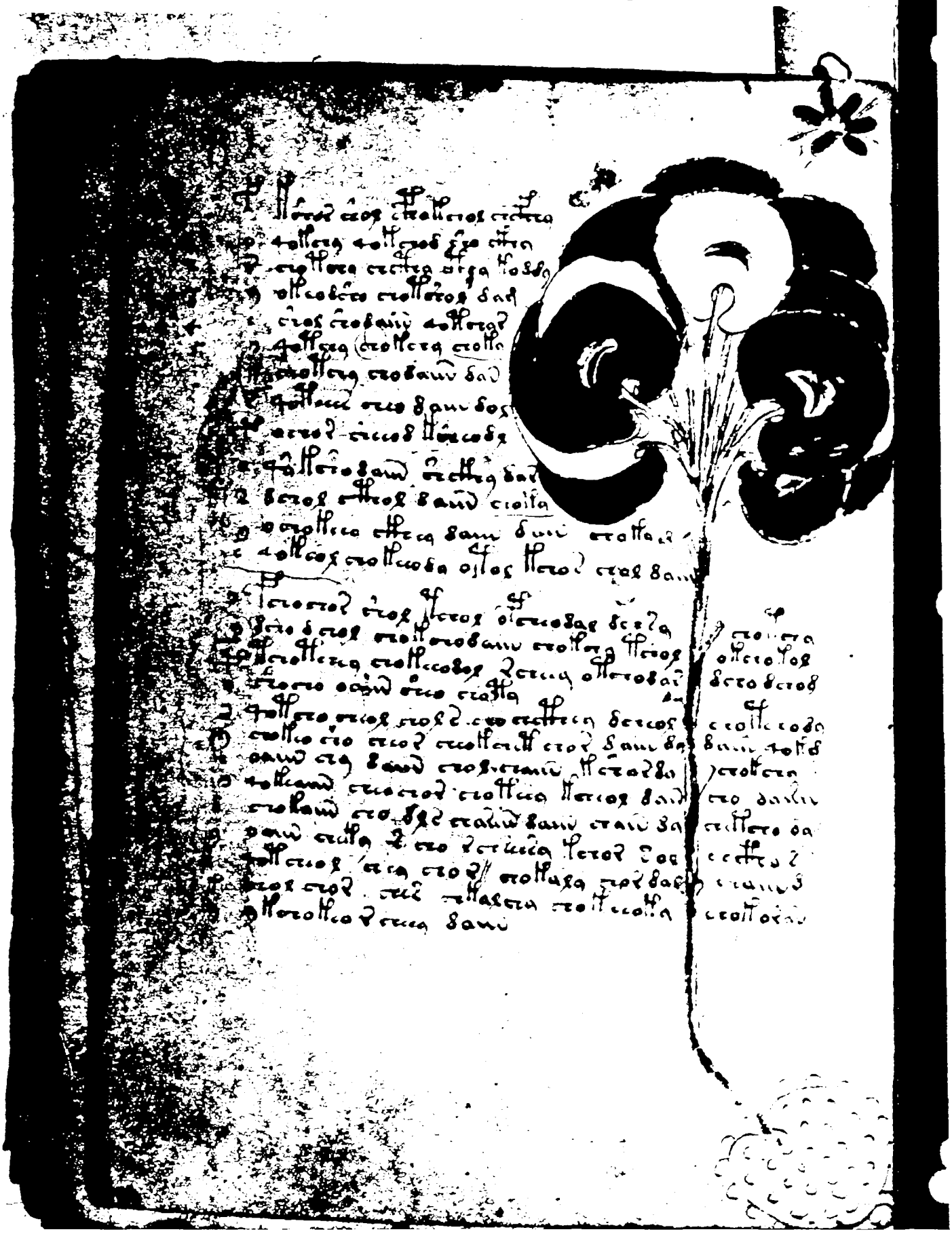

Folio 50 verso

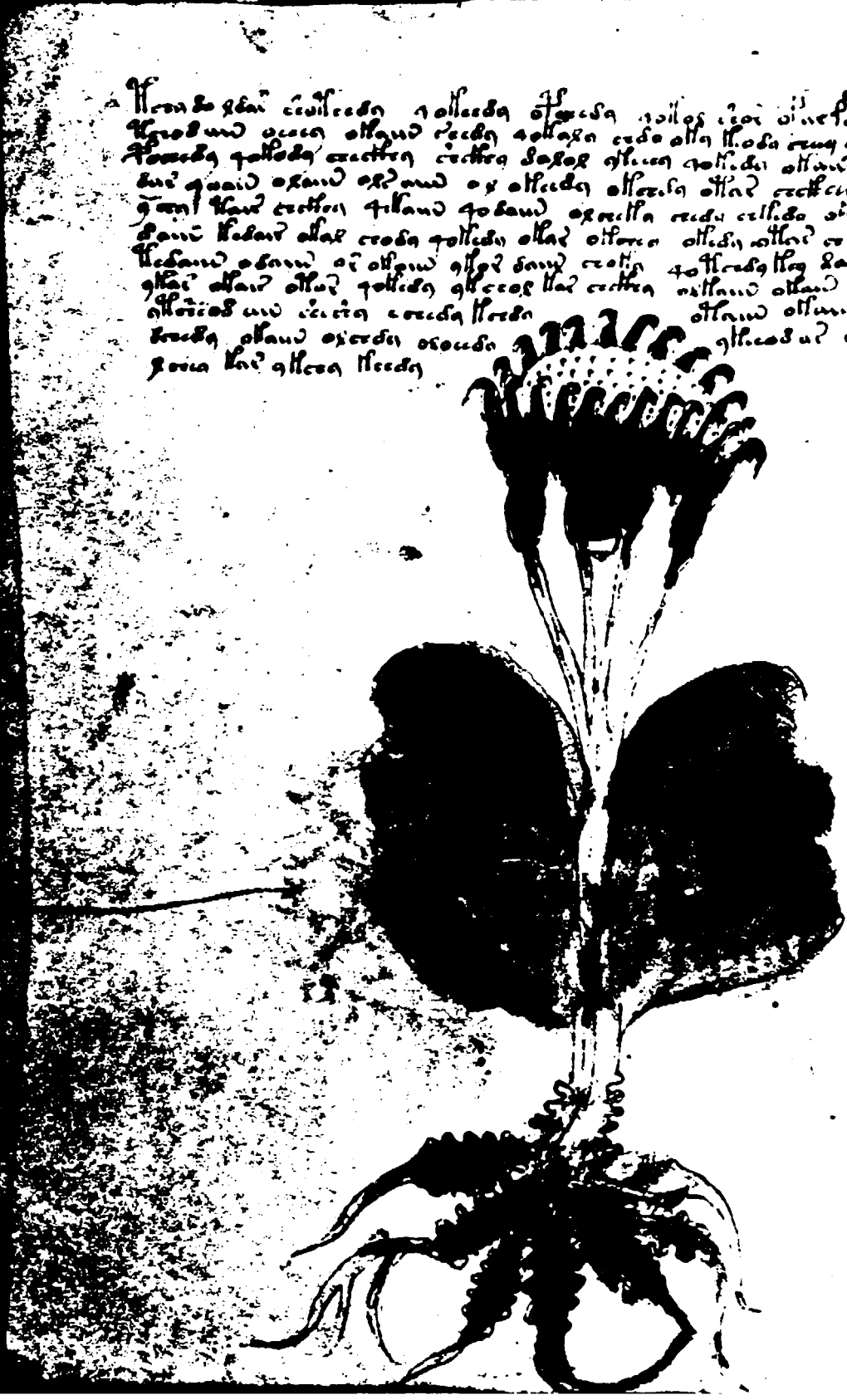

51

Doc

Folio 51 verso

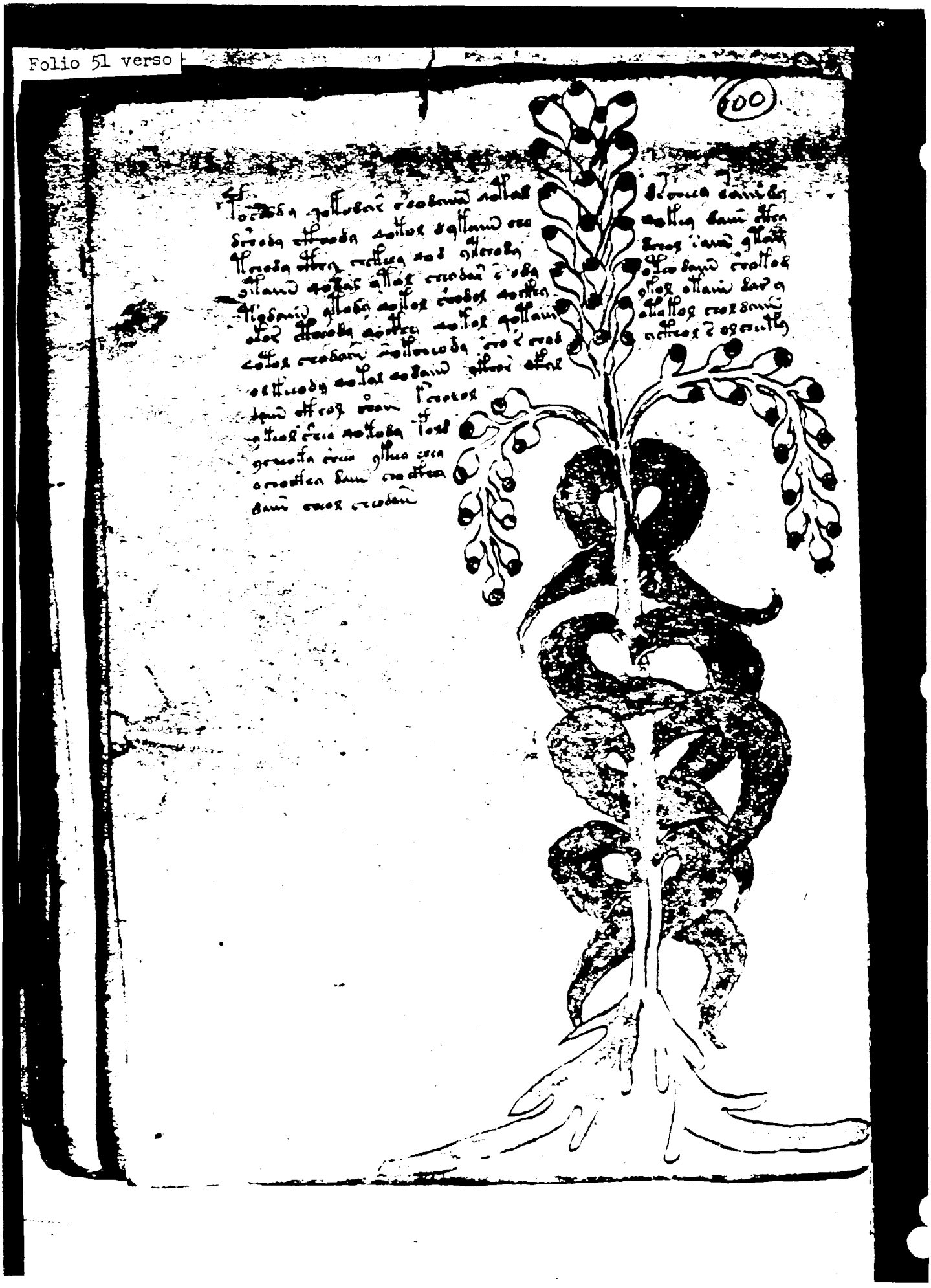

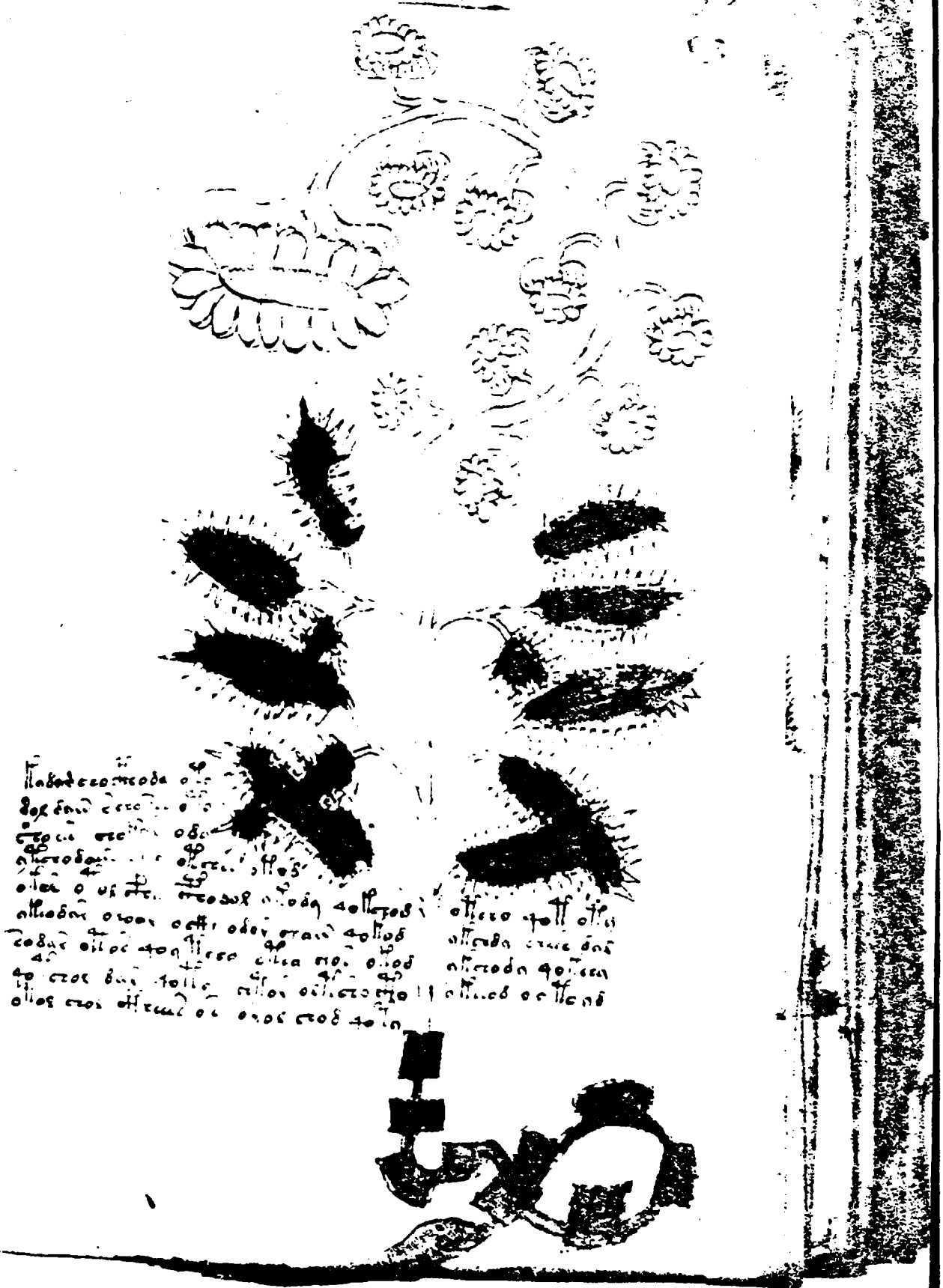

Doc

Folio 53 verso

104

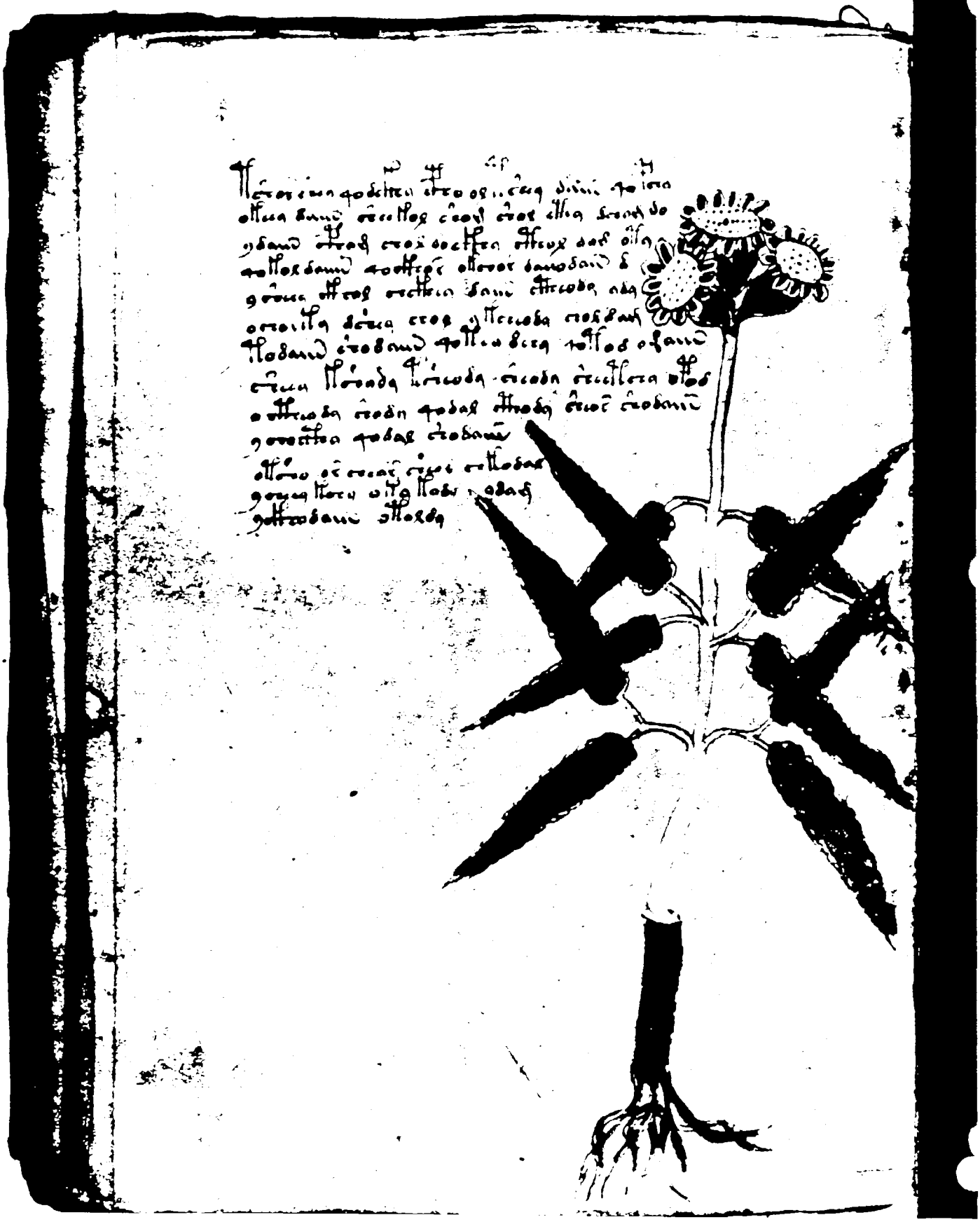

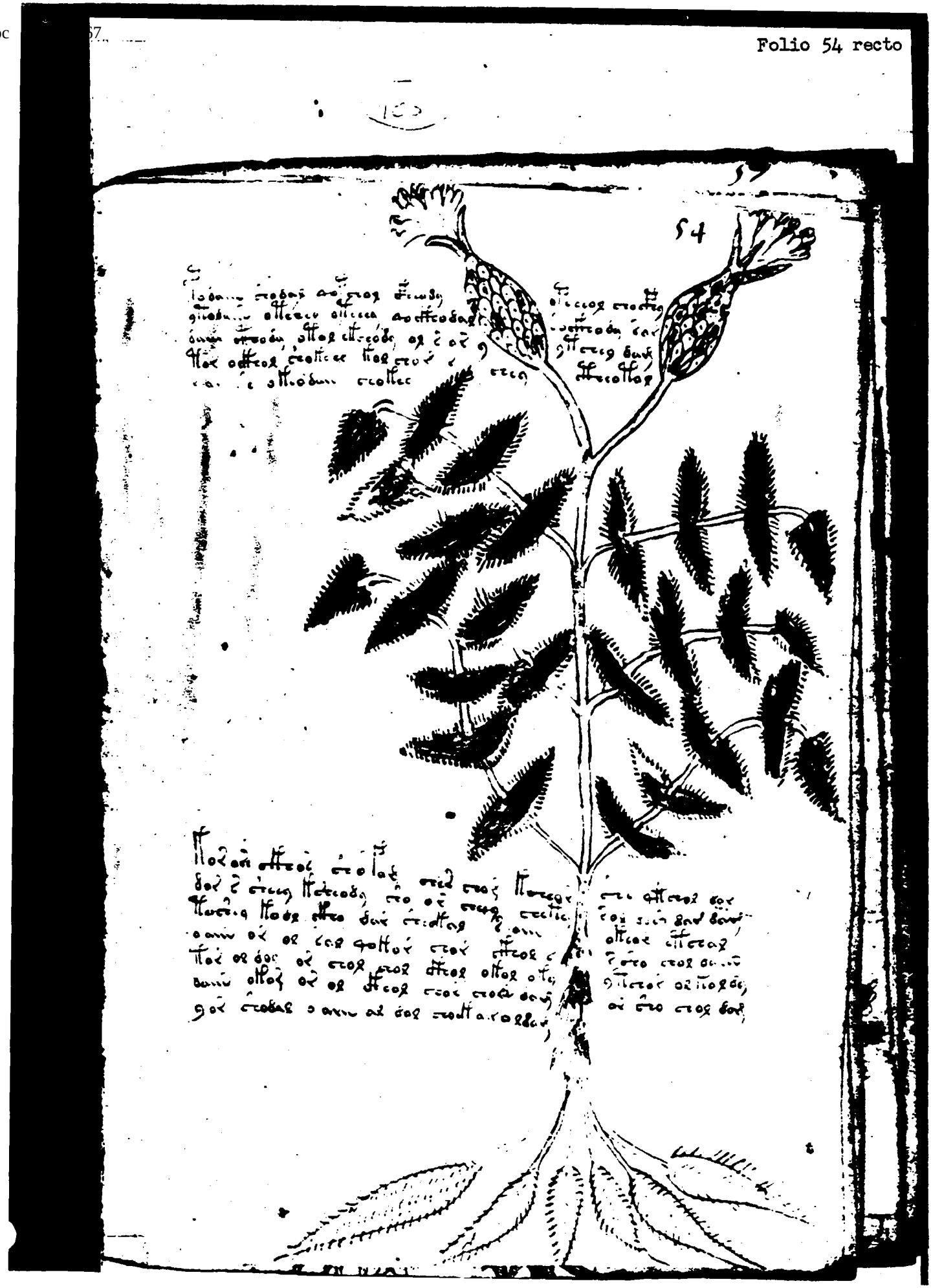

Doc ID: 6588667

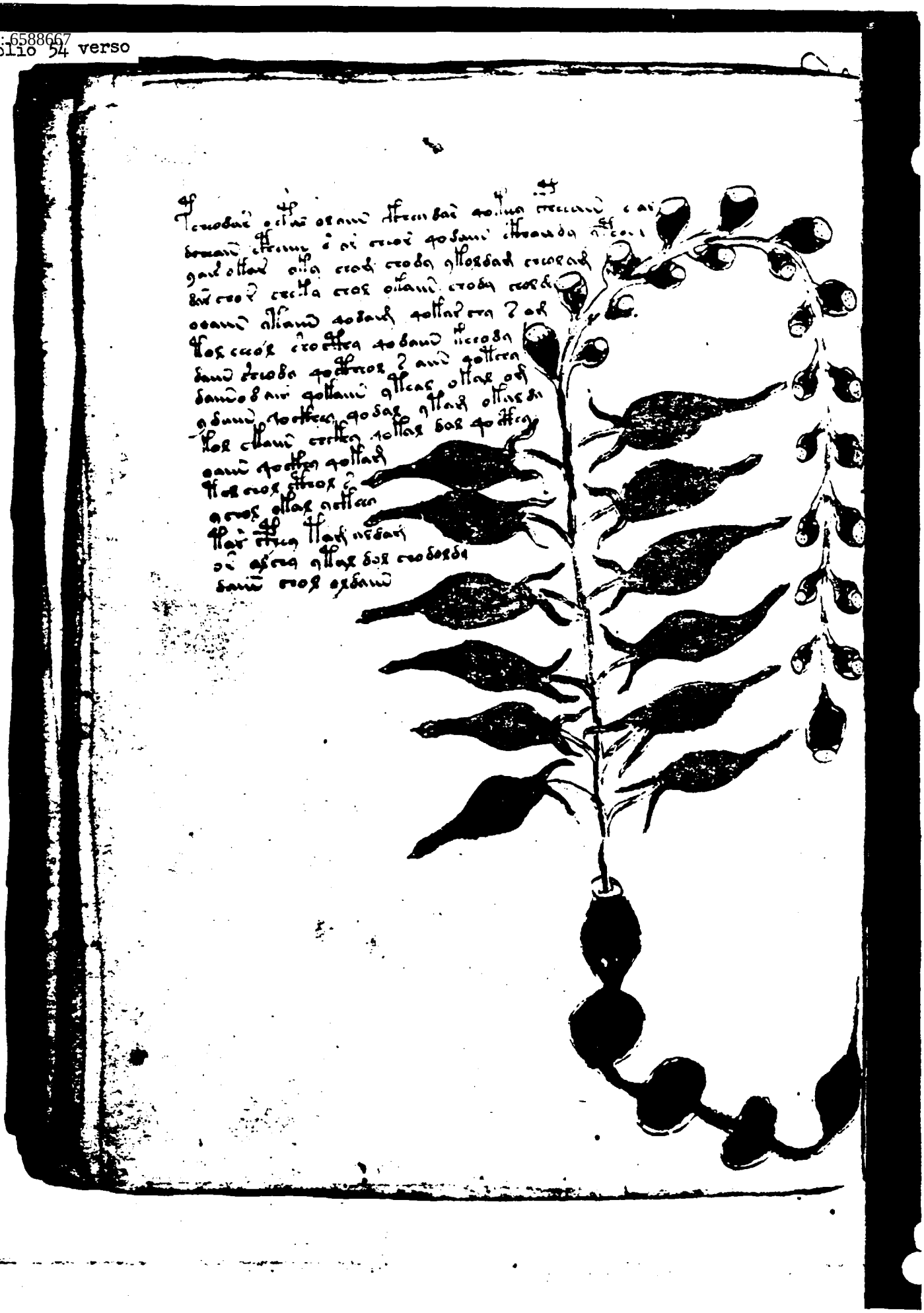

55

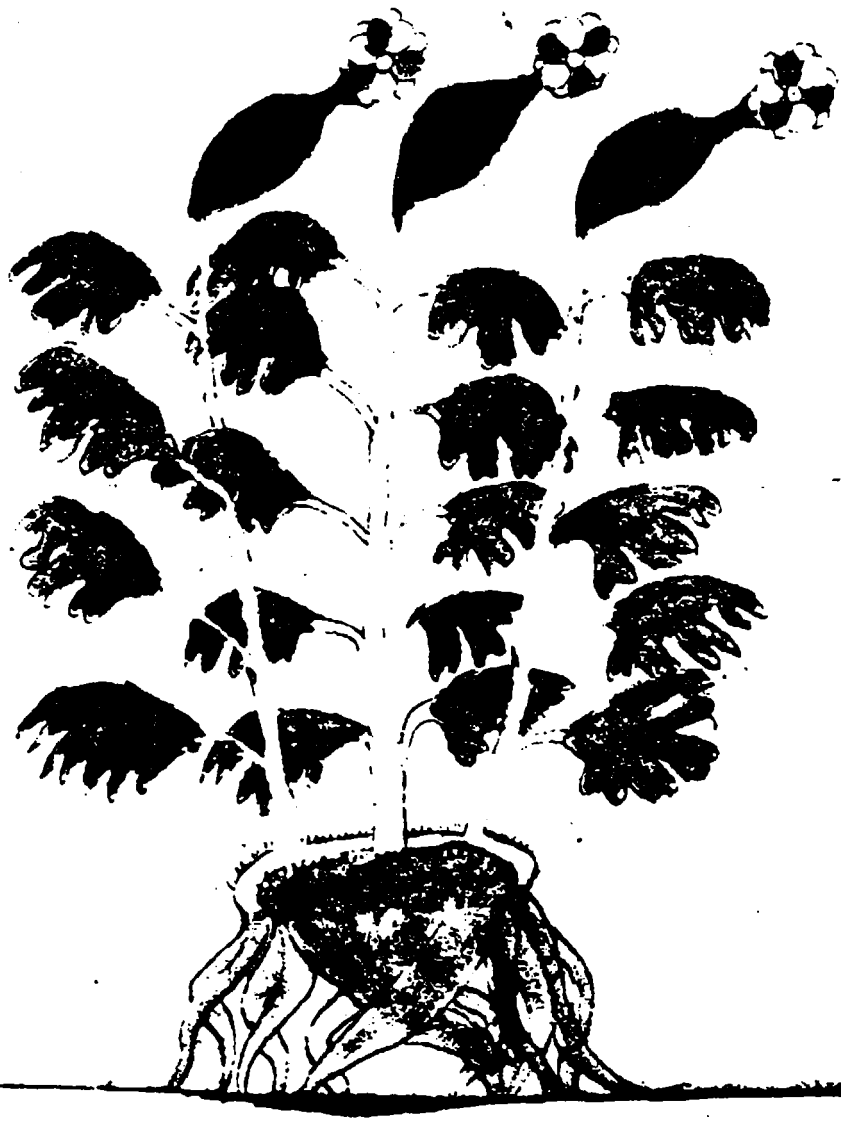

Doc ID: 6588607

Folio 55 verso

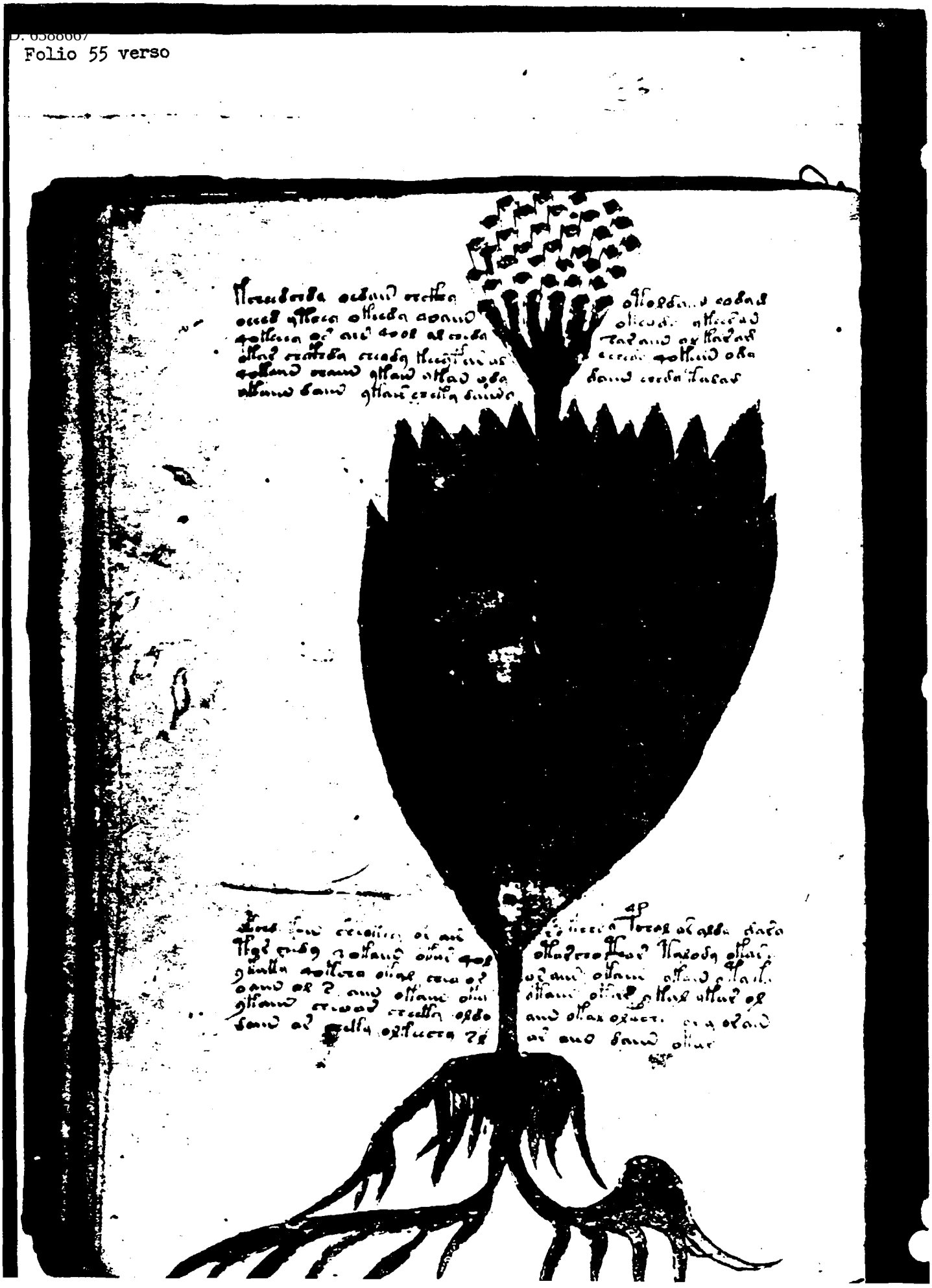

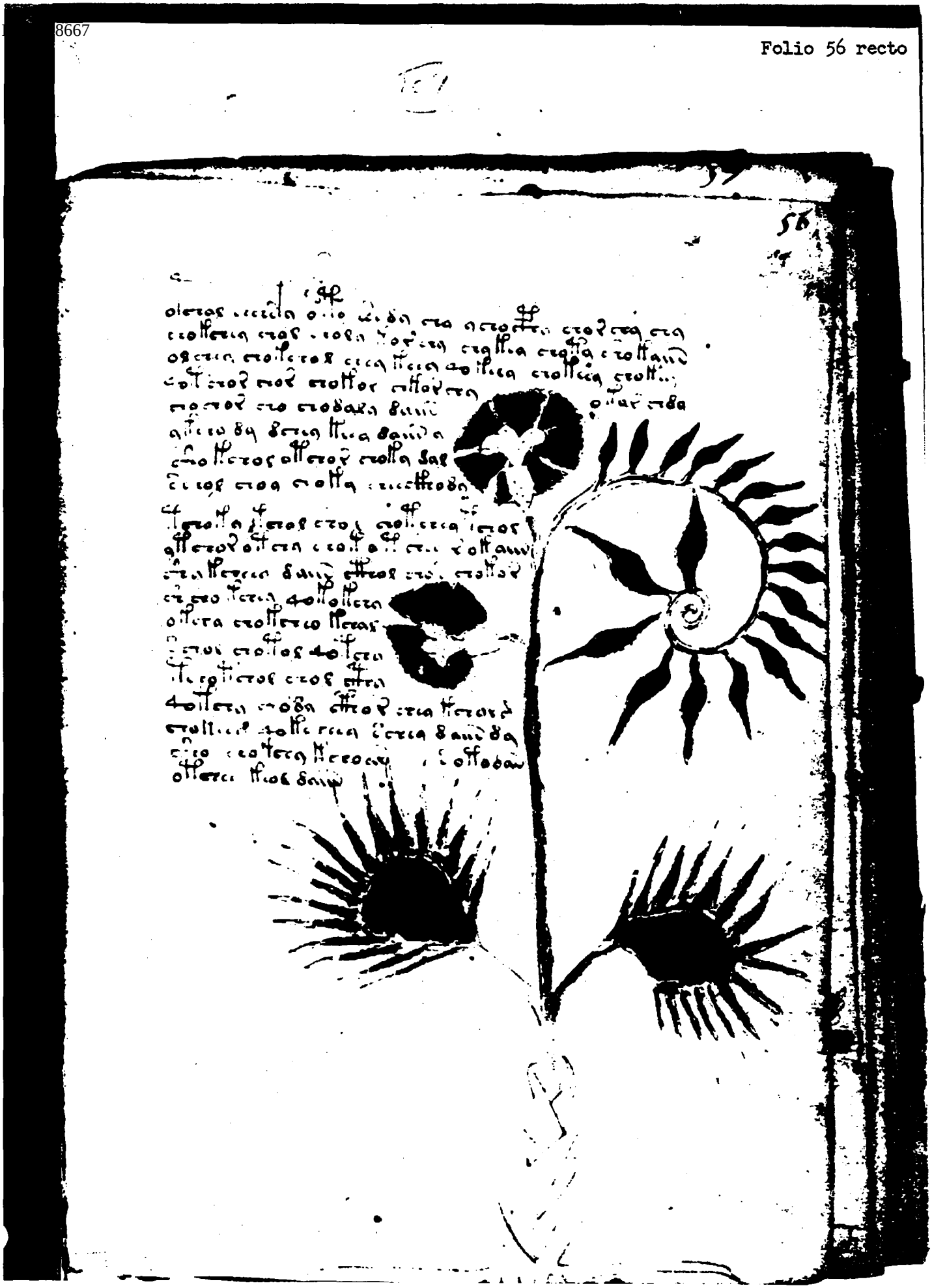

Doc 6588667

110

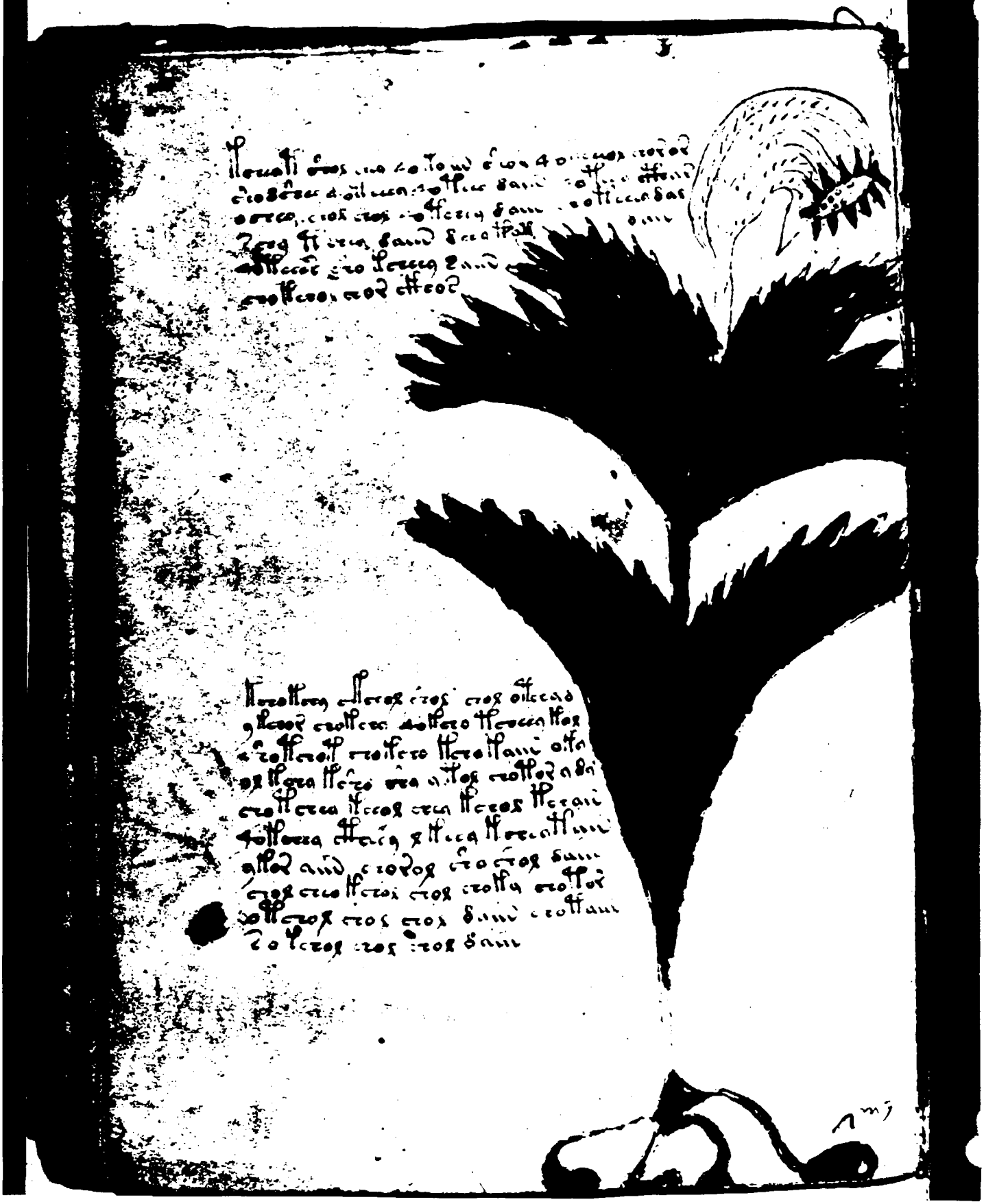

Doc ID: 6588-67

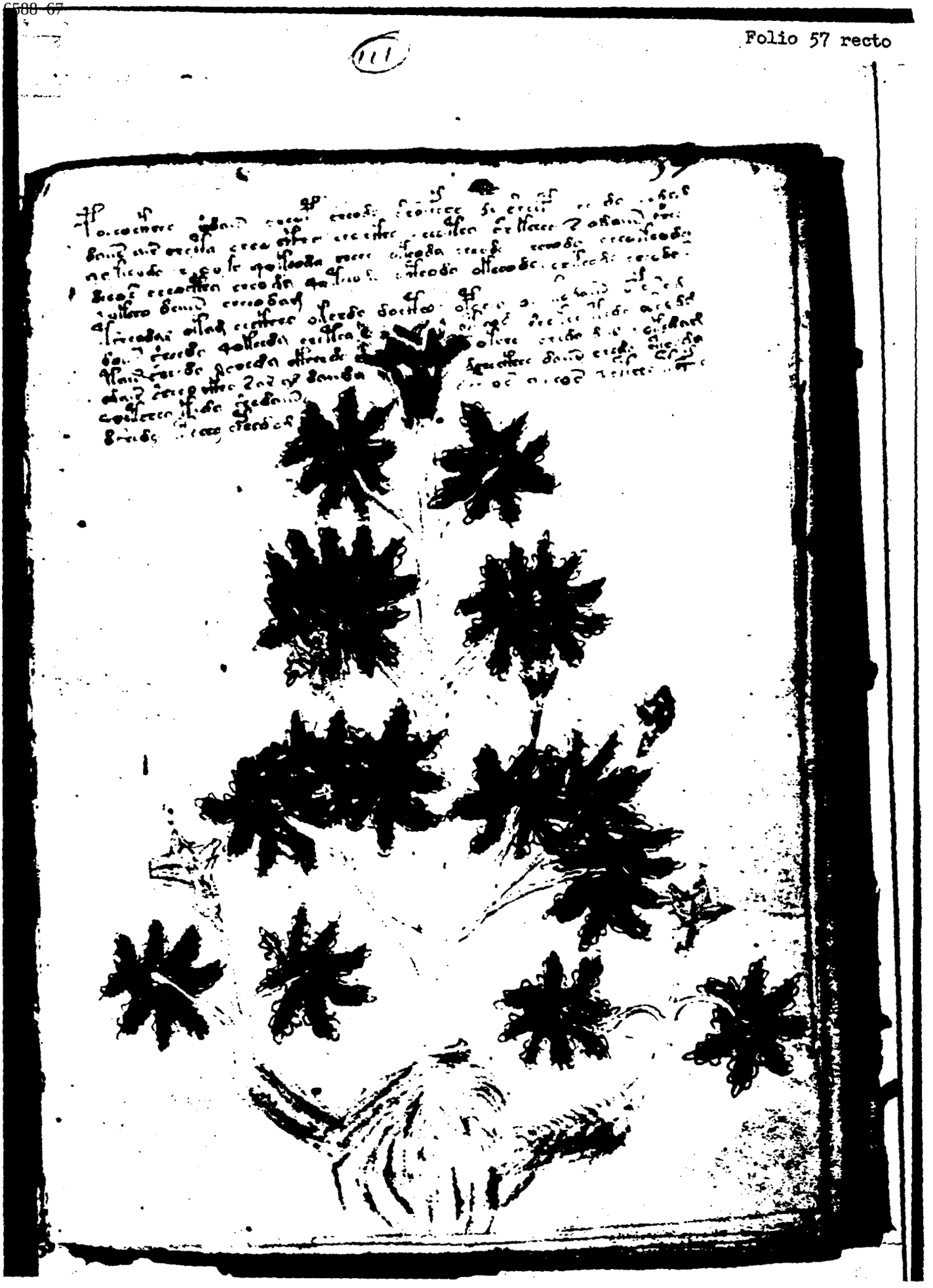

Doc ID

Folio 57 verso

58

Doc ID: 6568667

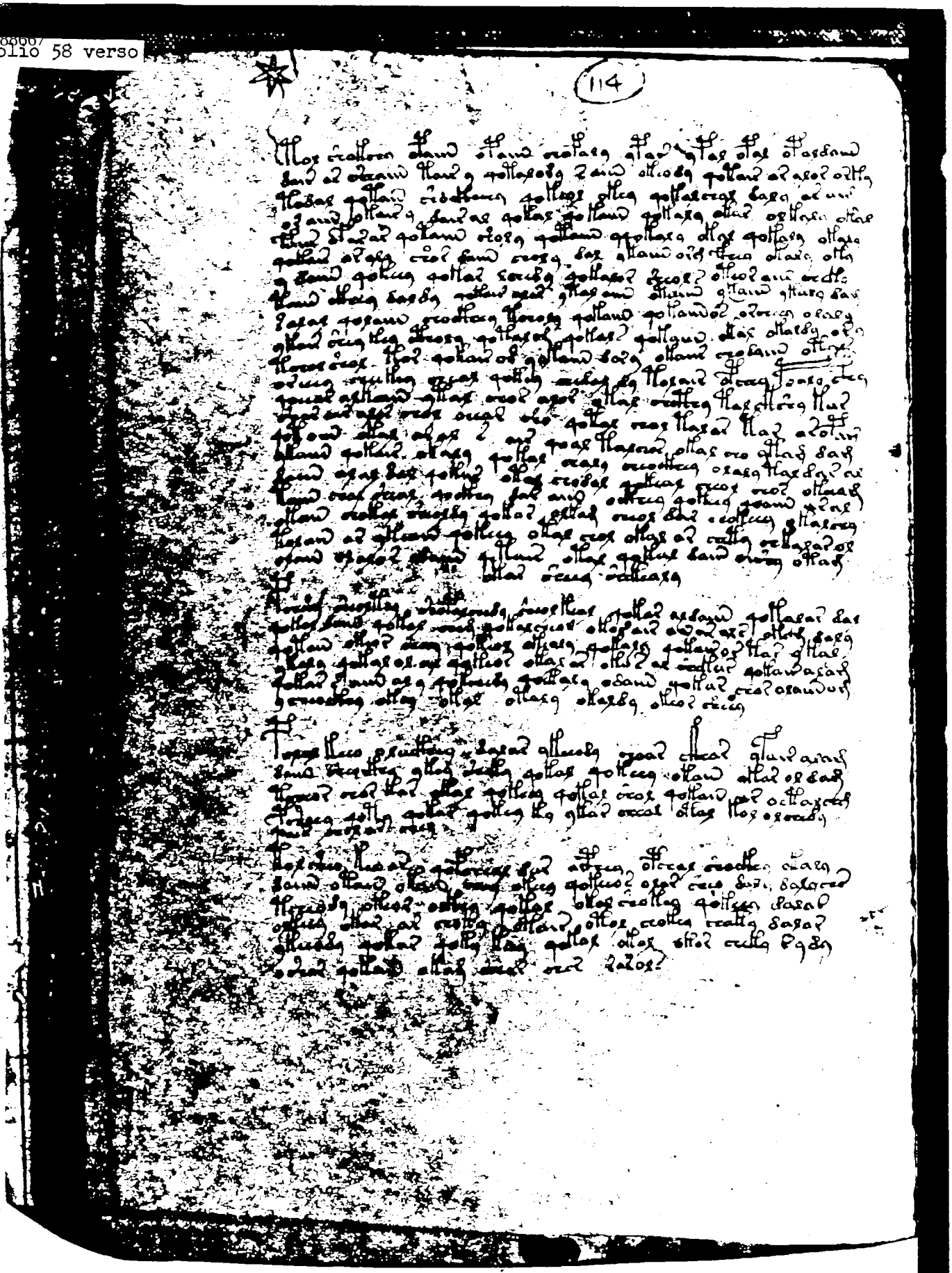

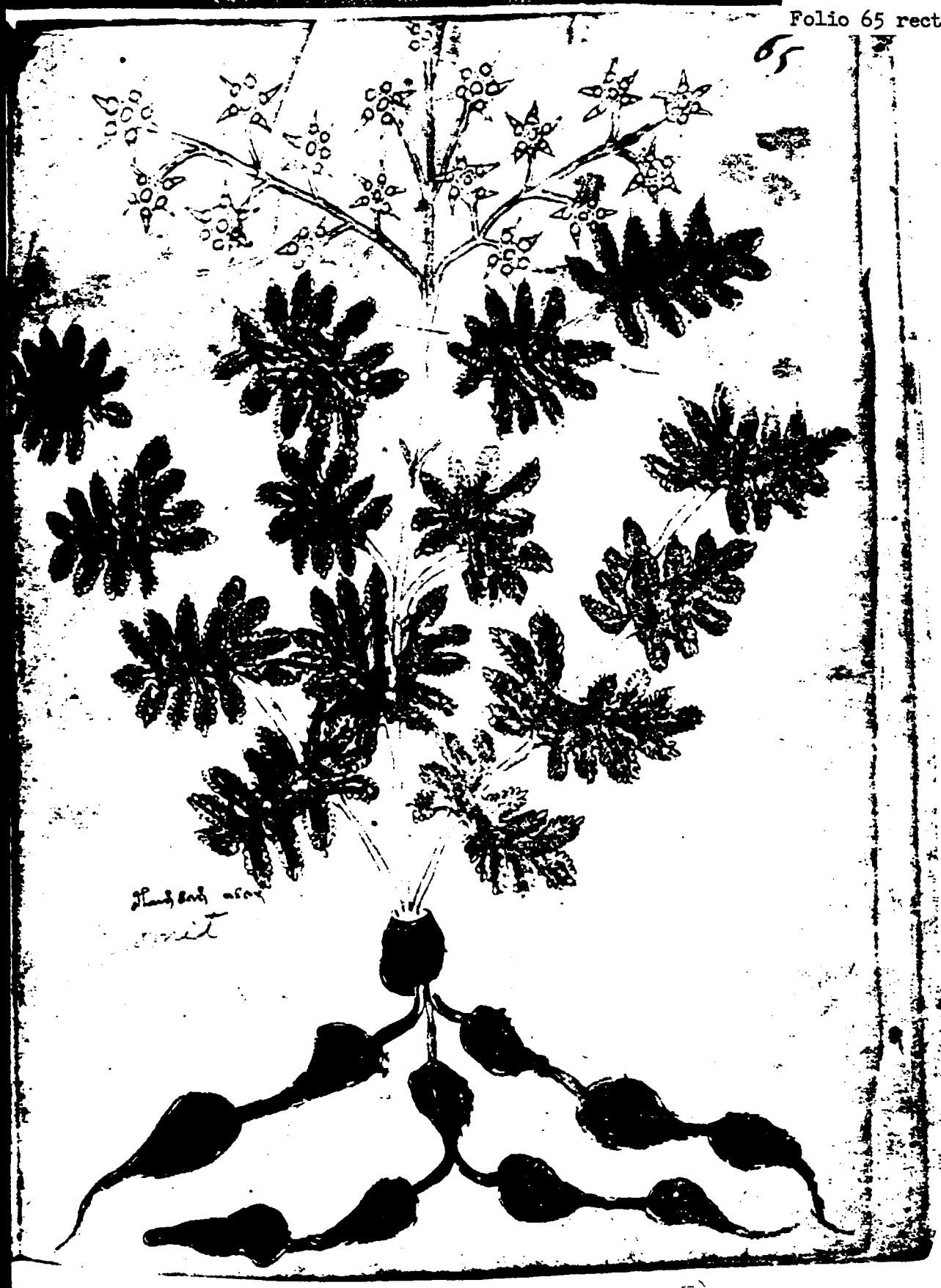

Doc

Folio 65 verso

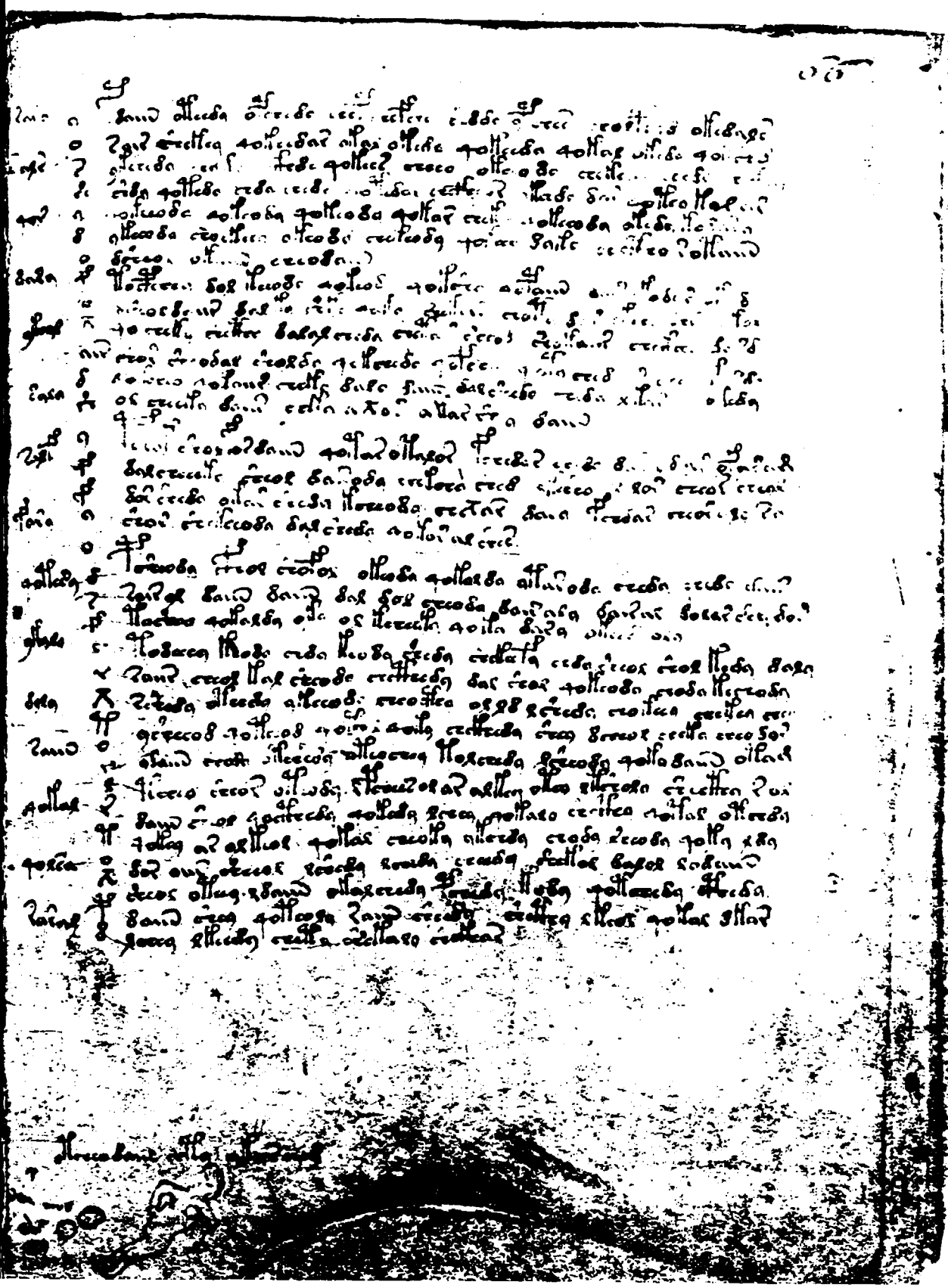

Folio 66 verso

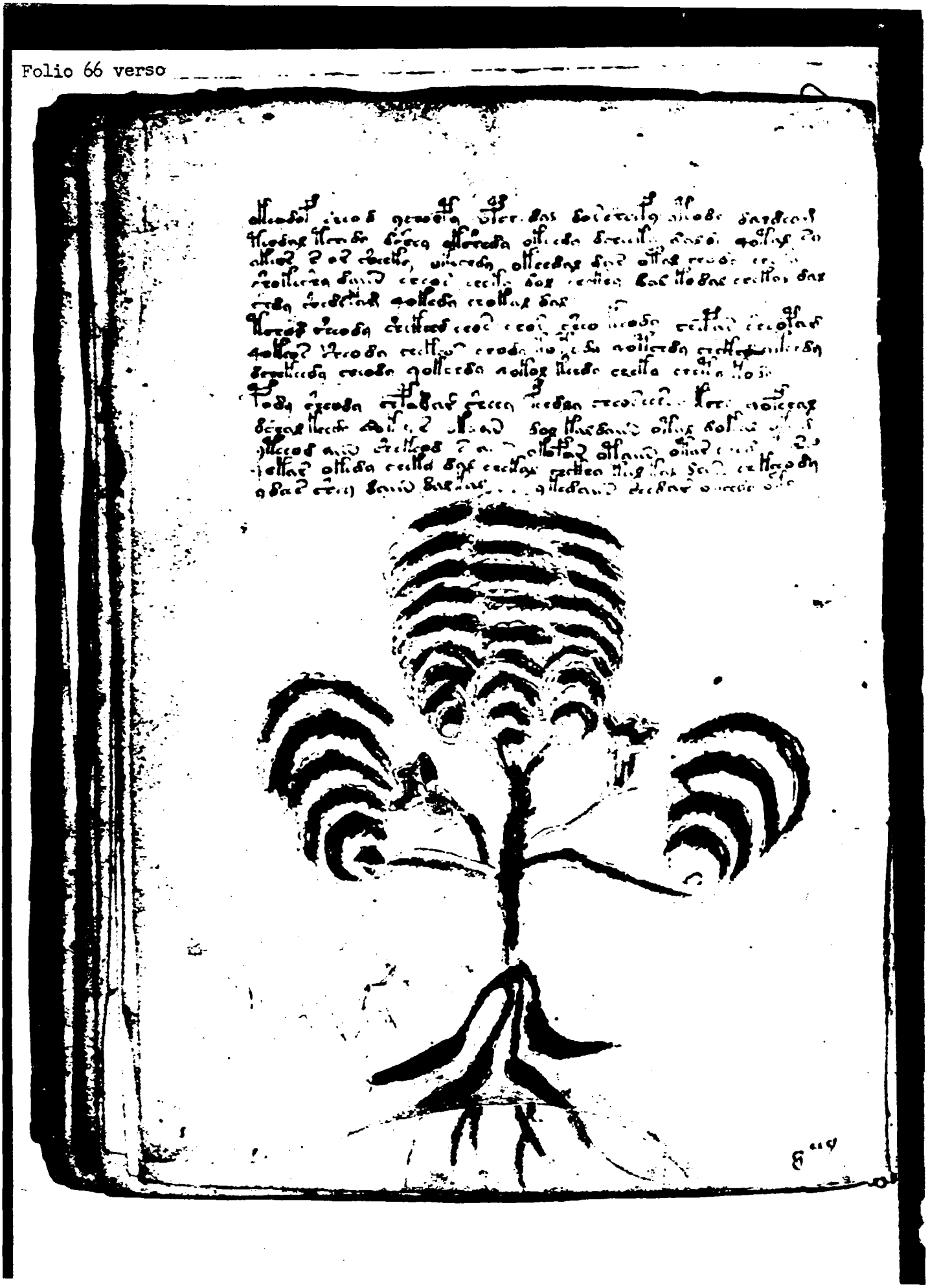

Doc

Folio 67 recto 1, i.e., the recto of f. 67 verso

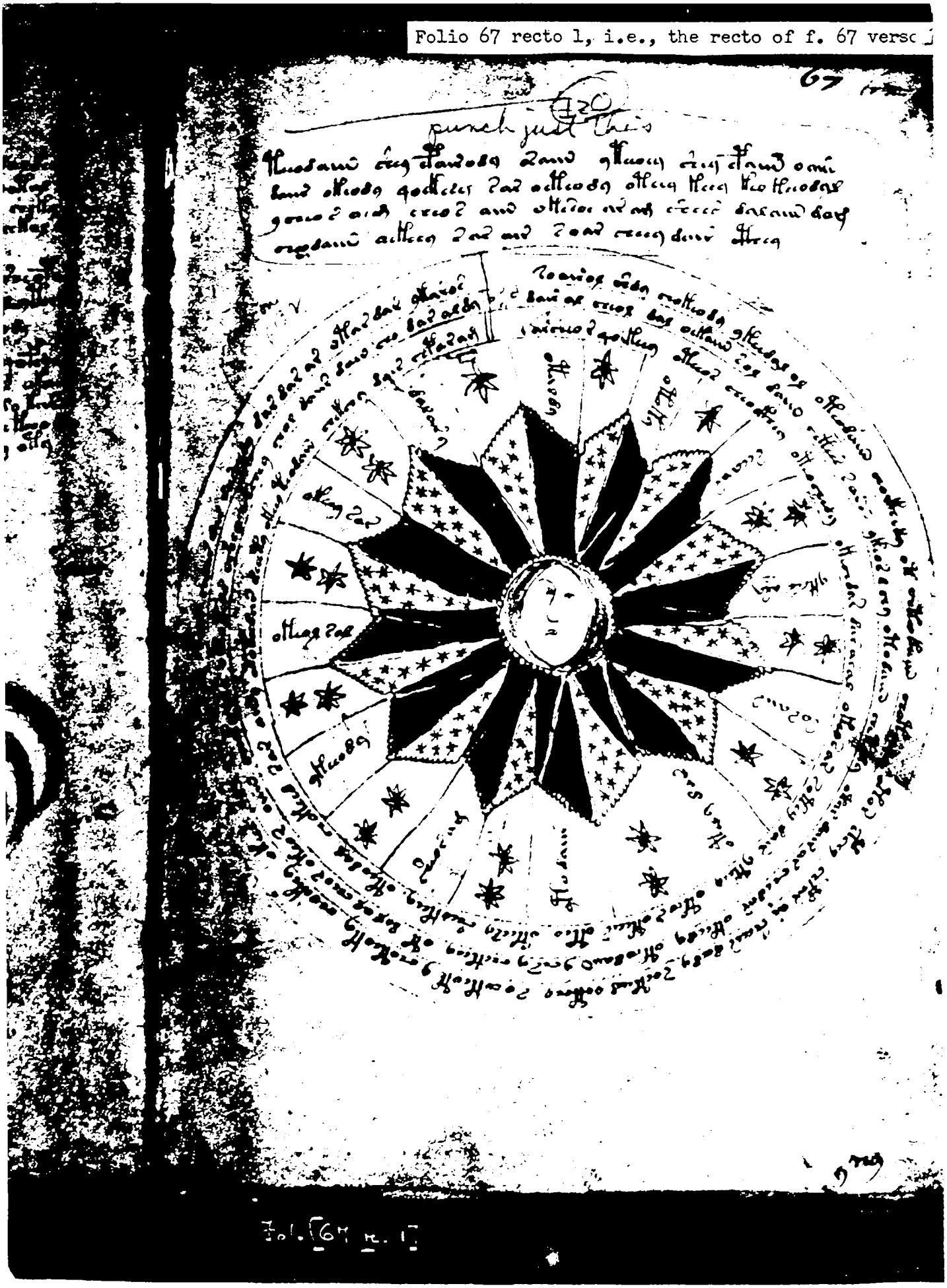

Fol. 67 r. 1

Doc

lio 67 verso 1, i.e., the verso of f. 67 recto 1

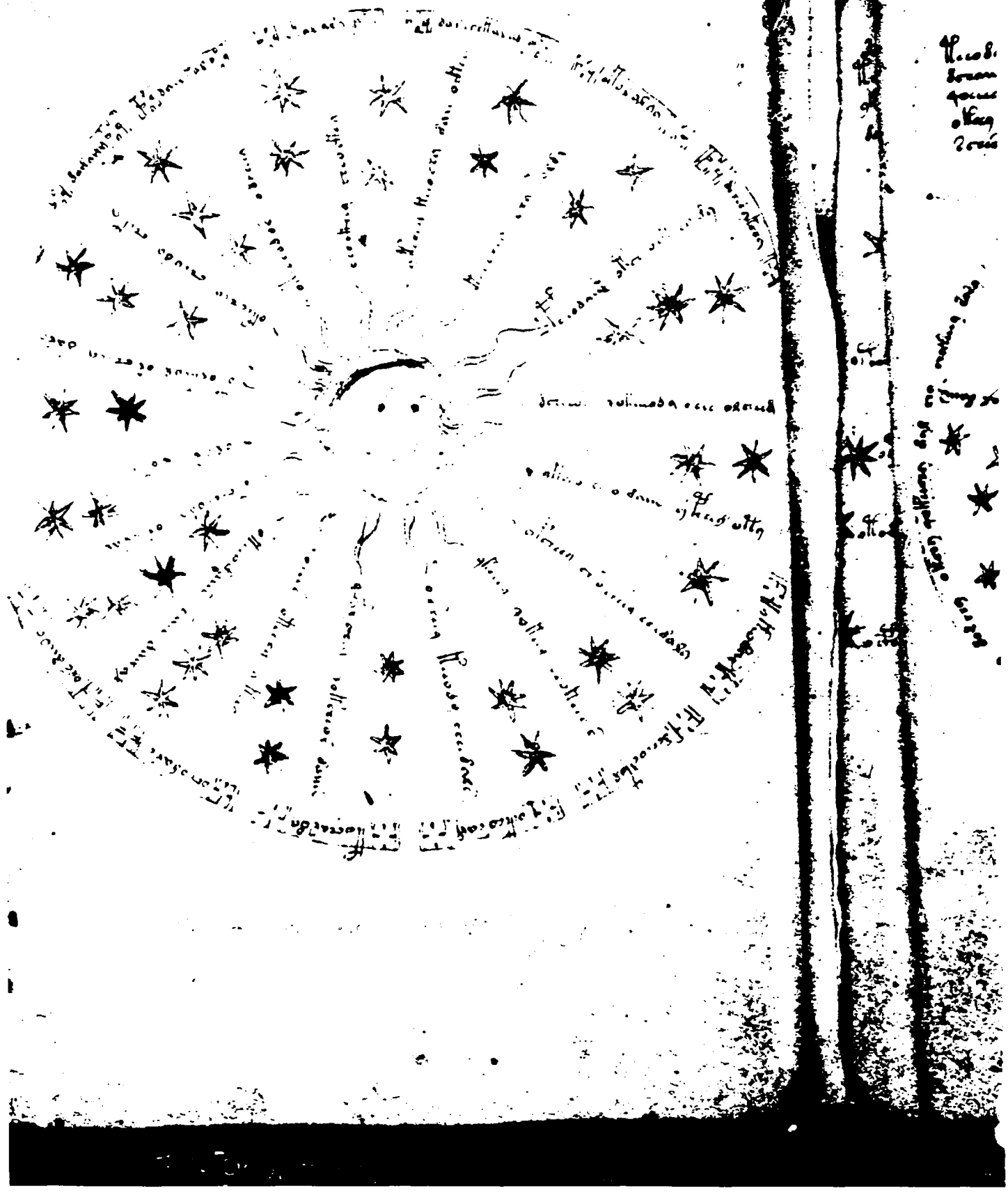

Doc

Folio 67 recto 2, i.e., the recto of f. 67 verso 2

Fol. [67 r. 2]

Doc I

Folio 67 verso 2, i.e., the verso of f. 67 recto 2

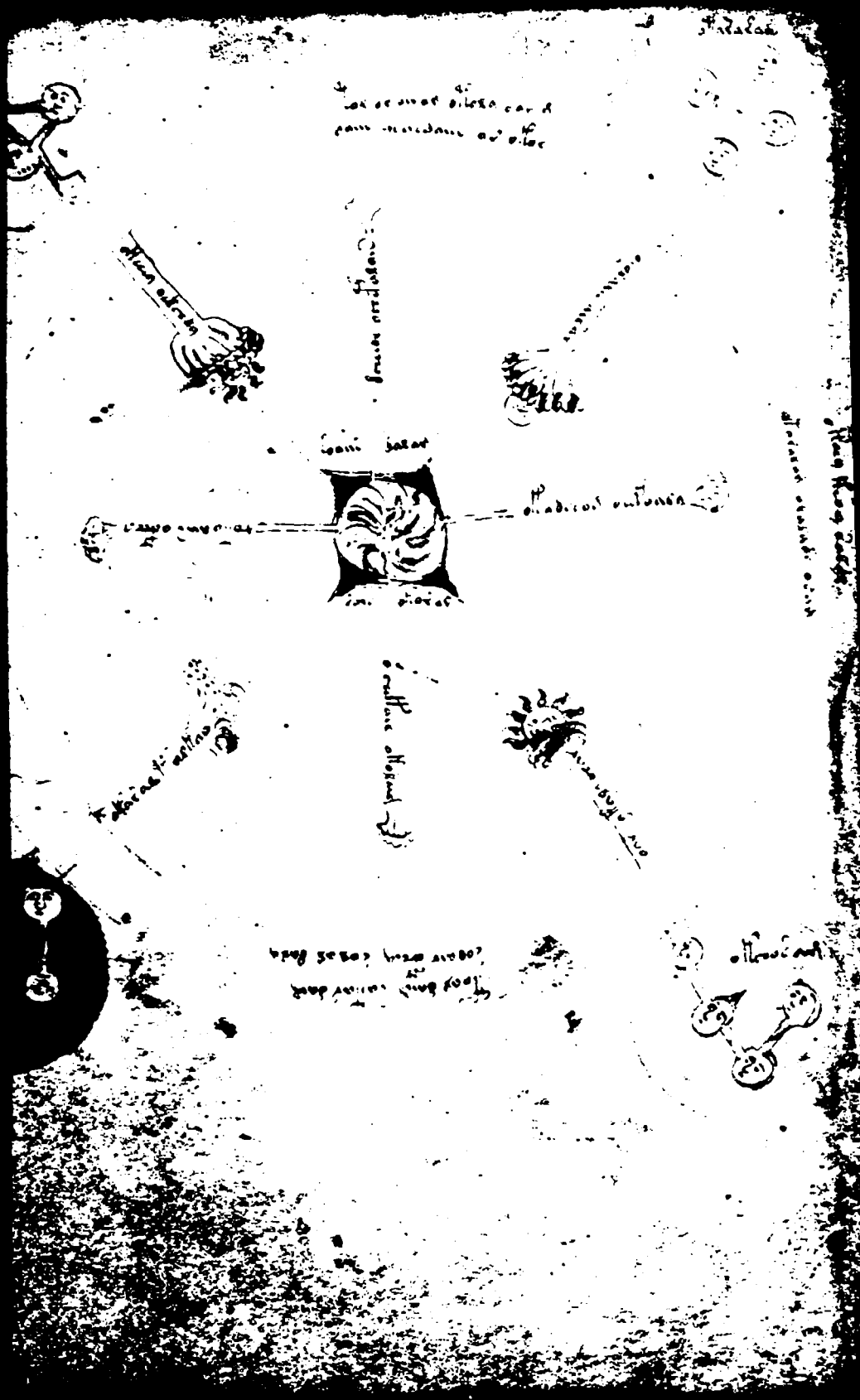

Folio 68 recto 1, i.e., the recto of f. 68 verso 1

Doc ID: 6588667
Folio 68, verso 1, i.e., the verso of f. 68 recto 1

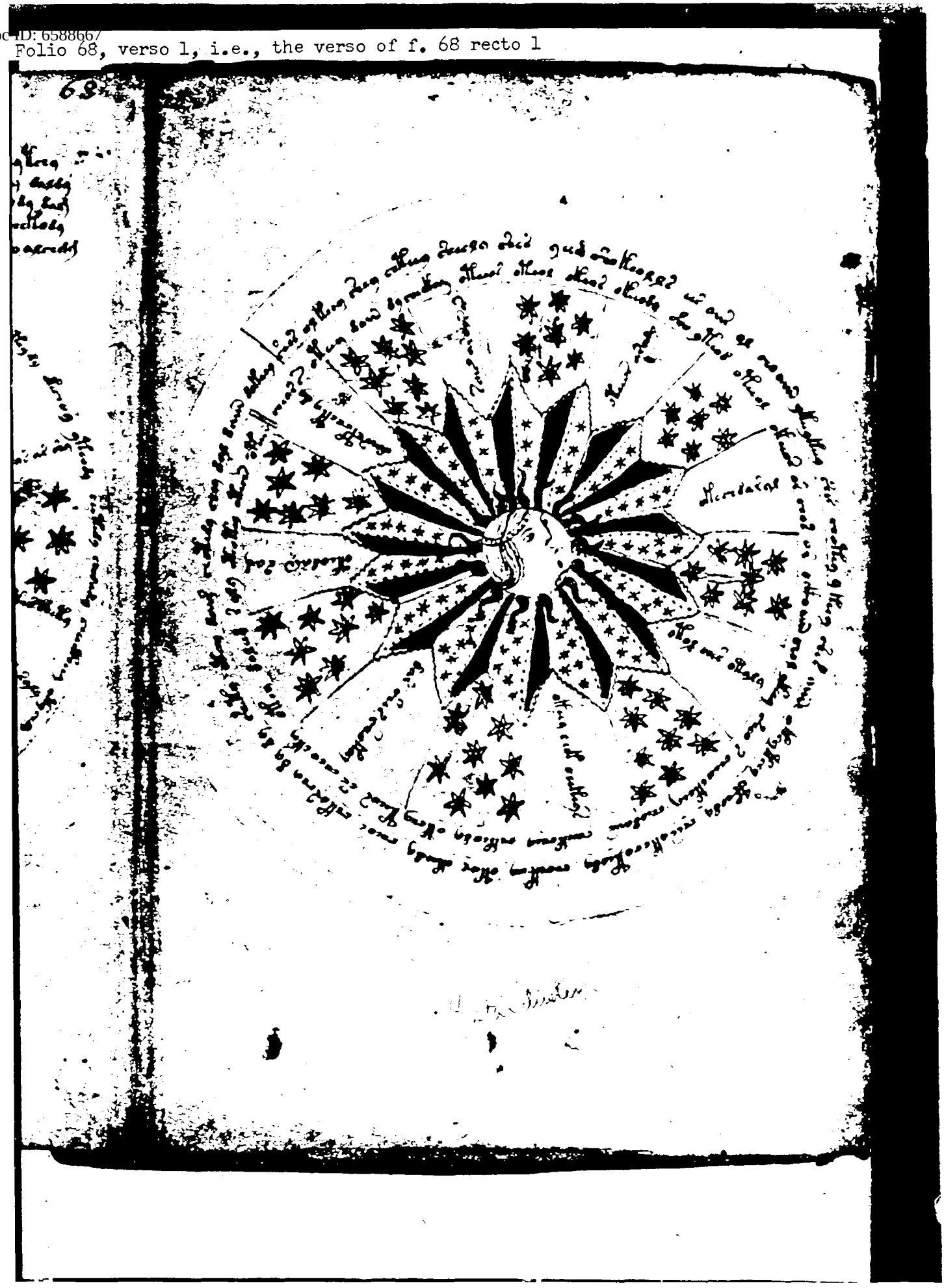

Folio 68 recto 2, i.e., the recto of f. 68 verso 2

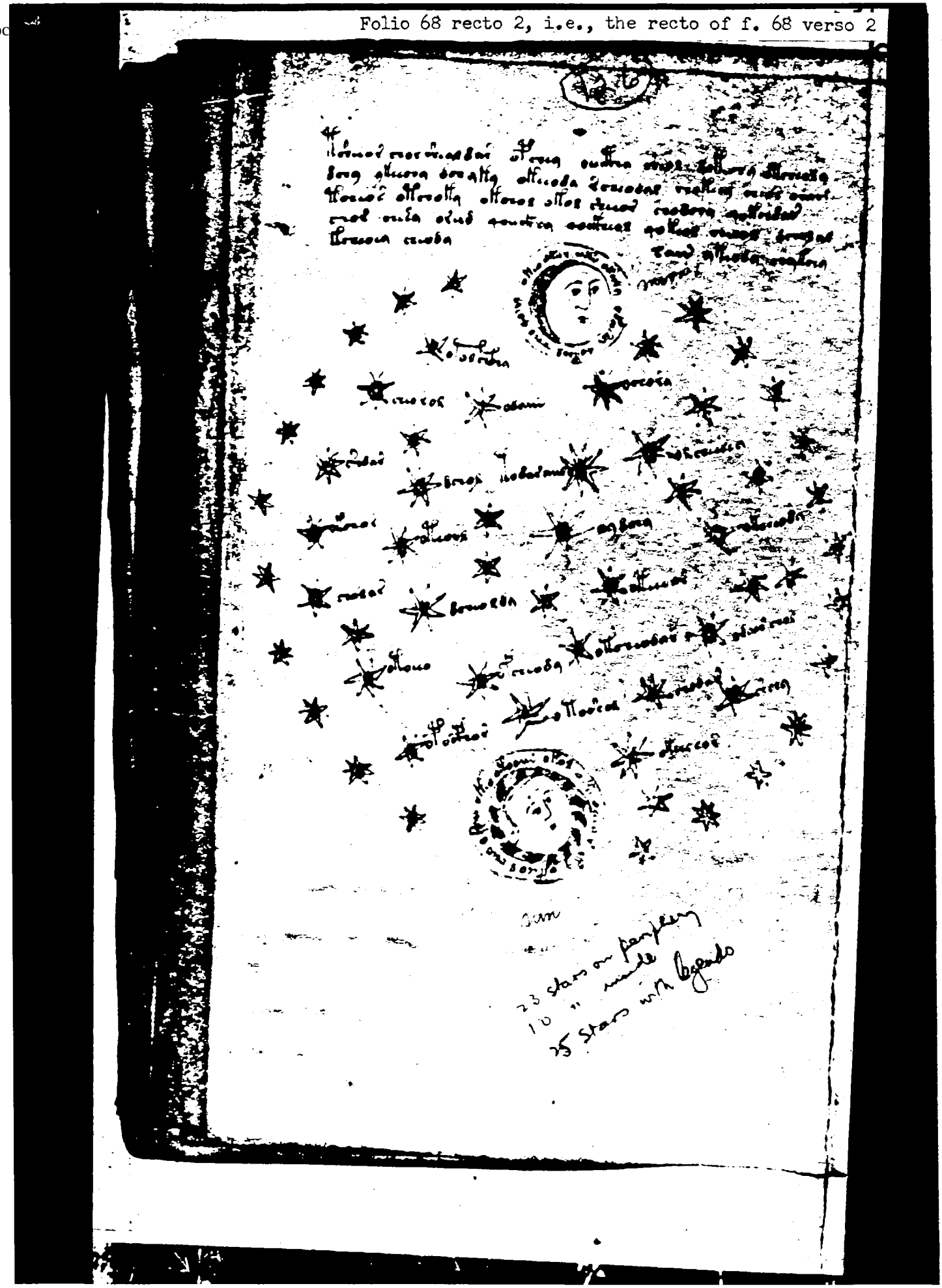

23 stars on periphery
10 " inside
25 stars with legends

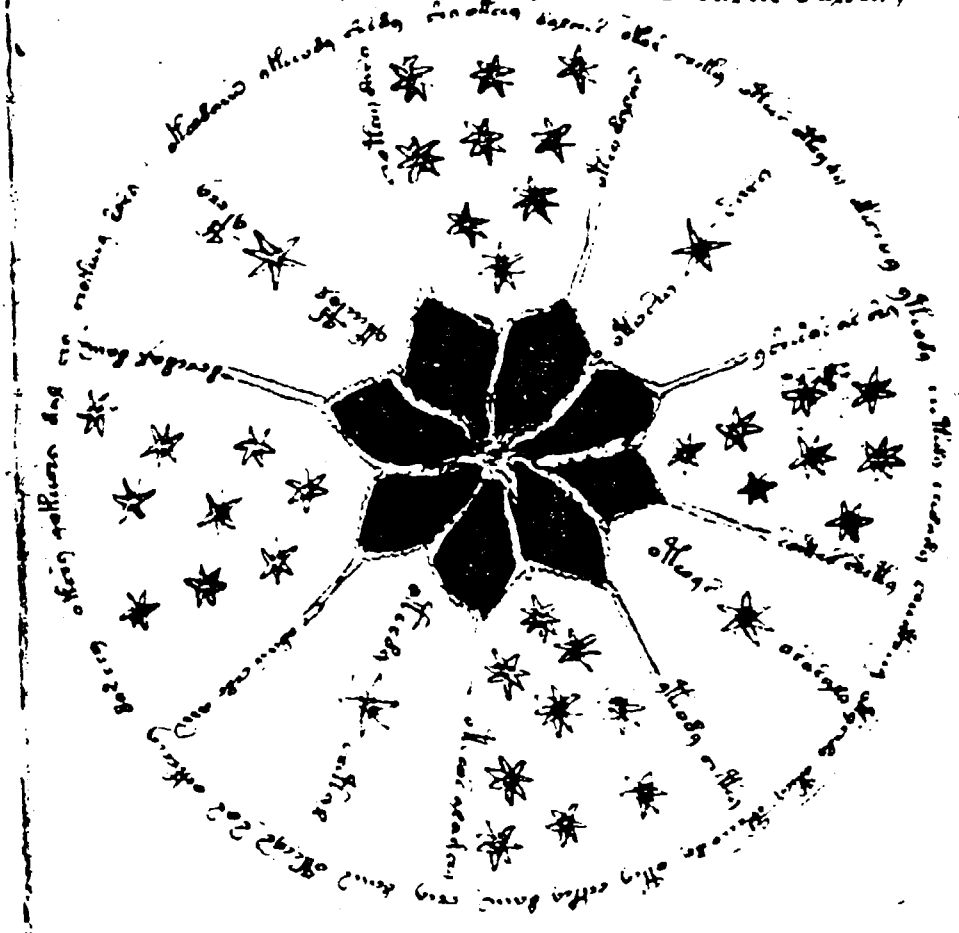

Doc.ID: 6588667

Folio 68 recto 3, i.e., the recto of f. 68 verso 3

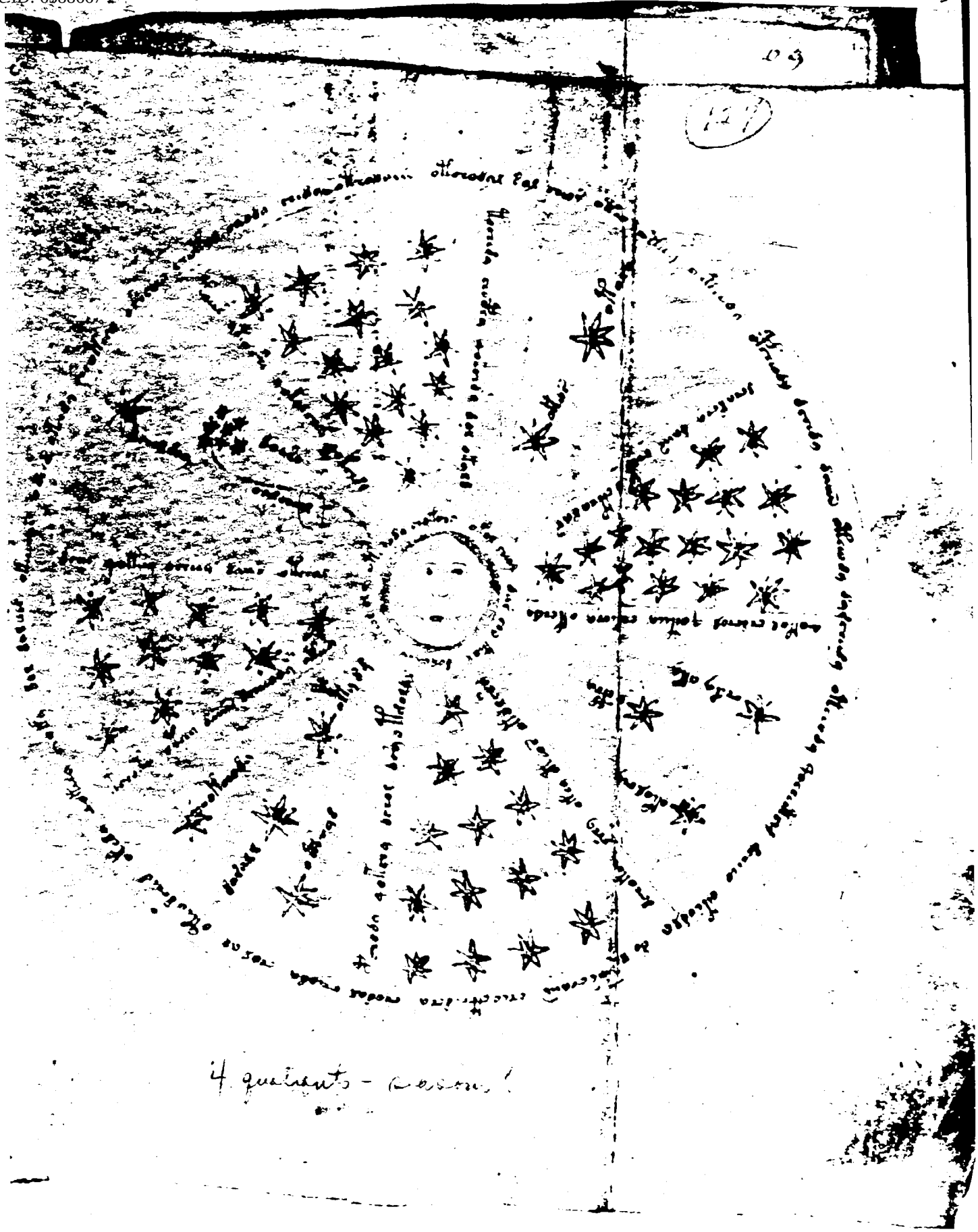

4 quadrants - seasons!

Doc ID: 6588667

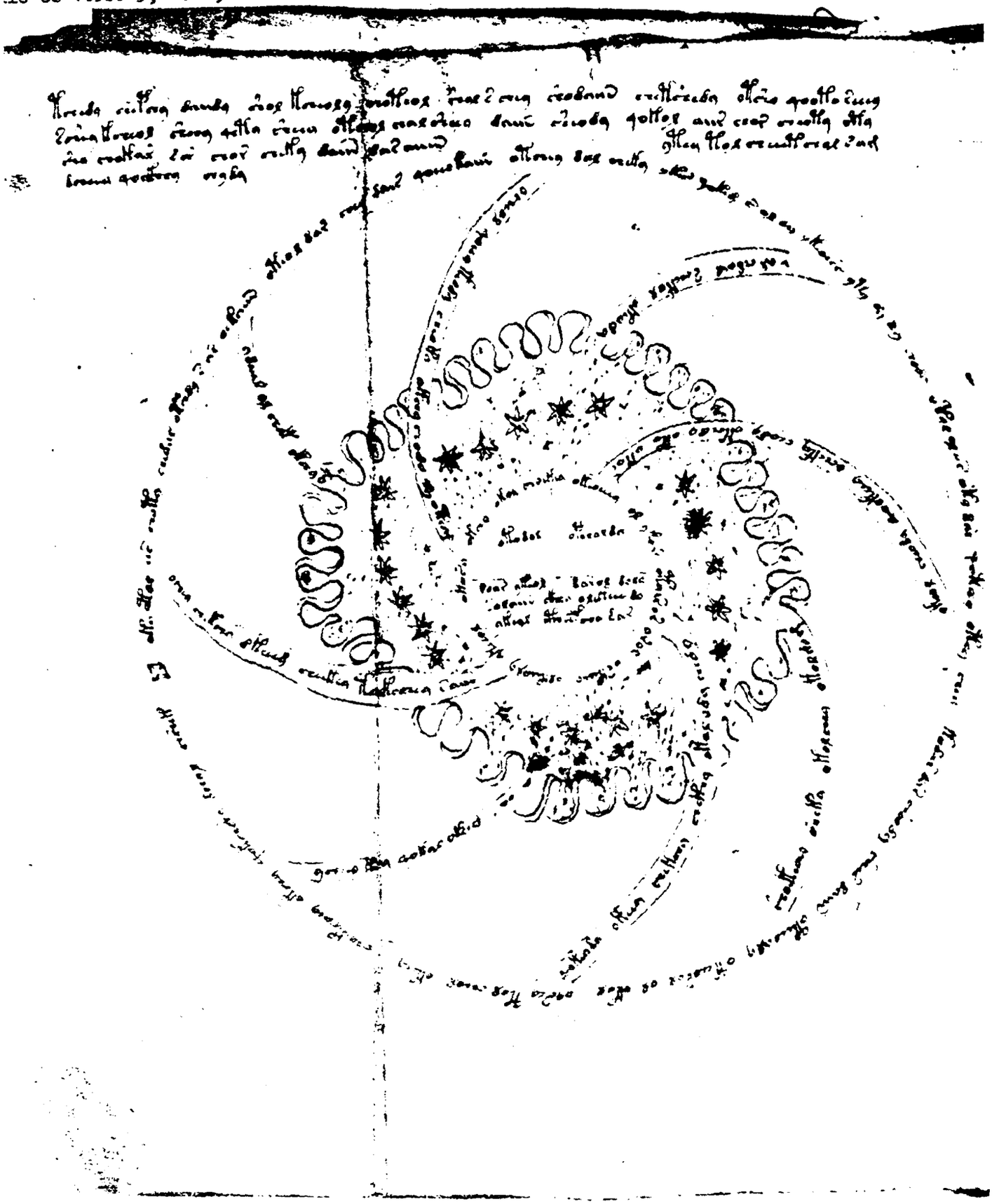

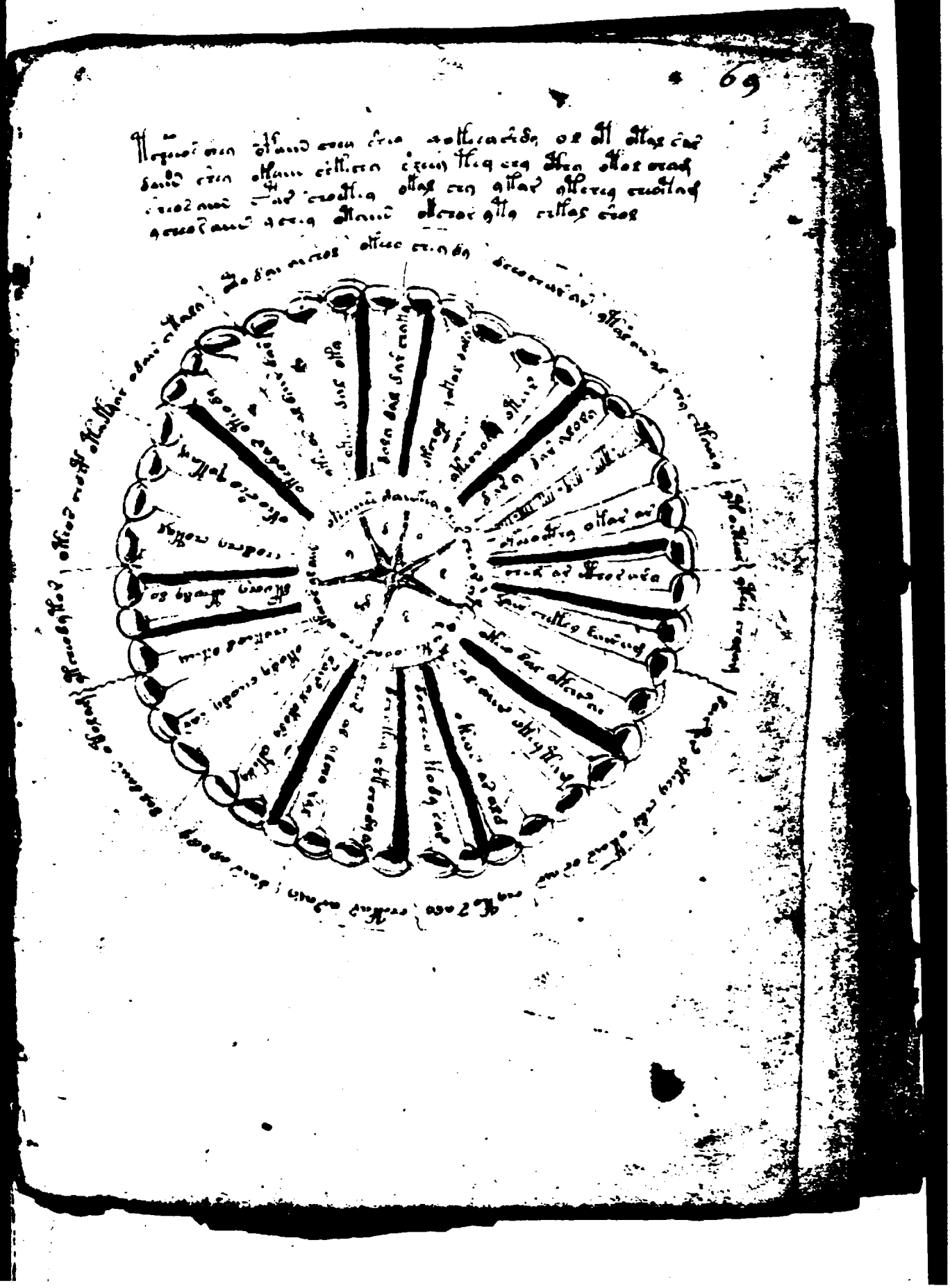

Doc ID: 6508667

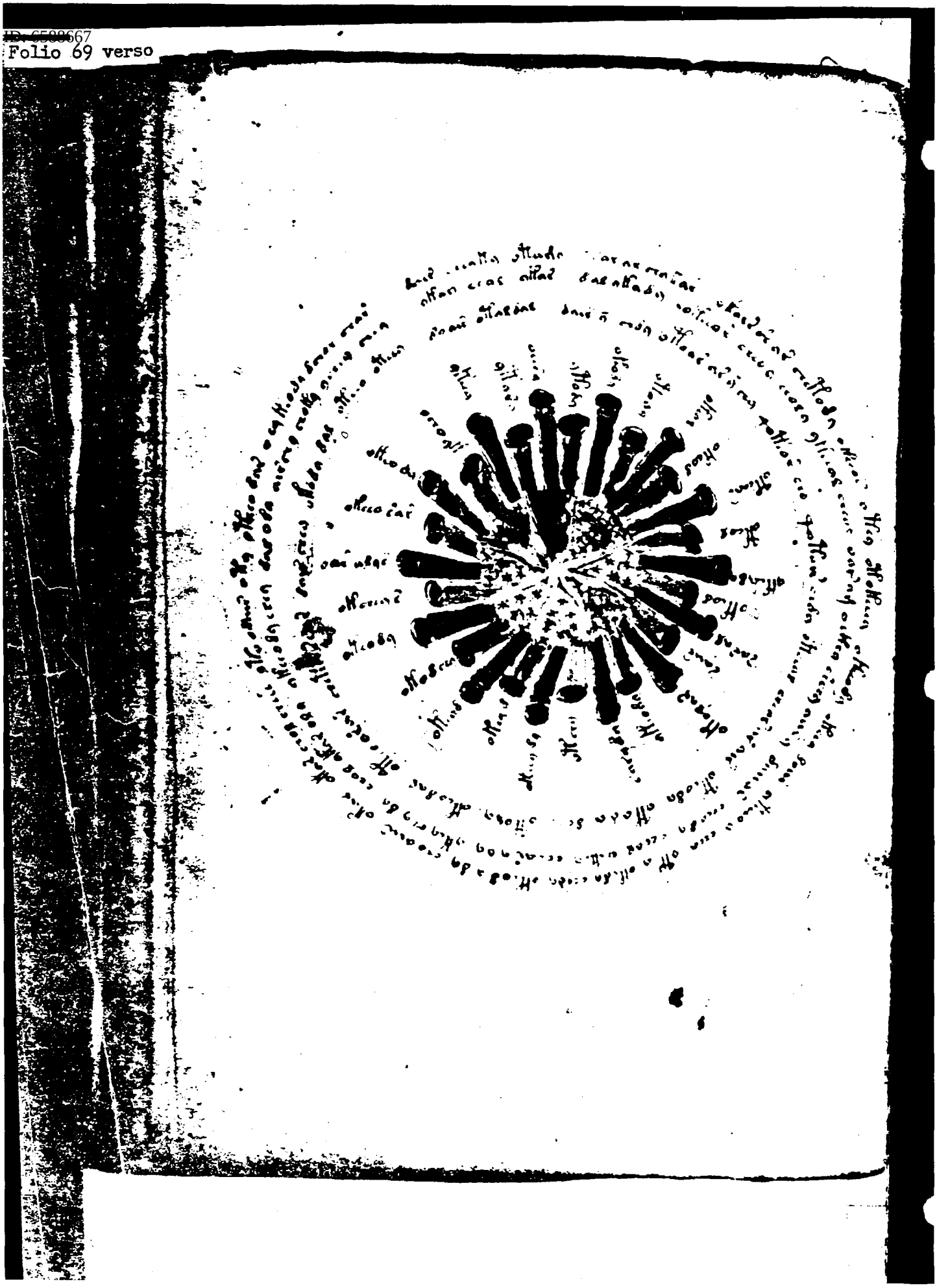

Folio 70 recto 1, i.e., the recto of f. 70 verso 1

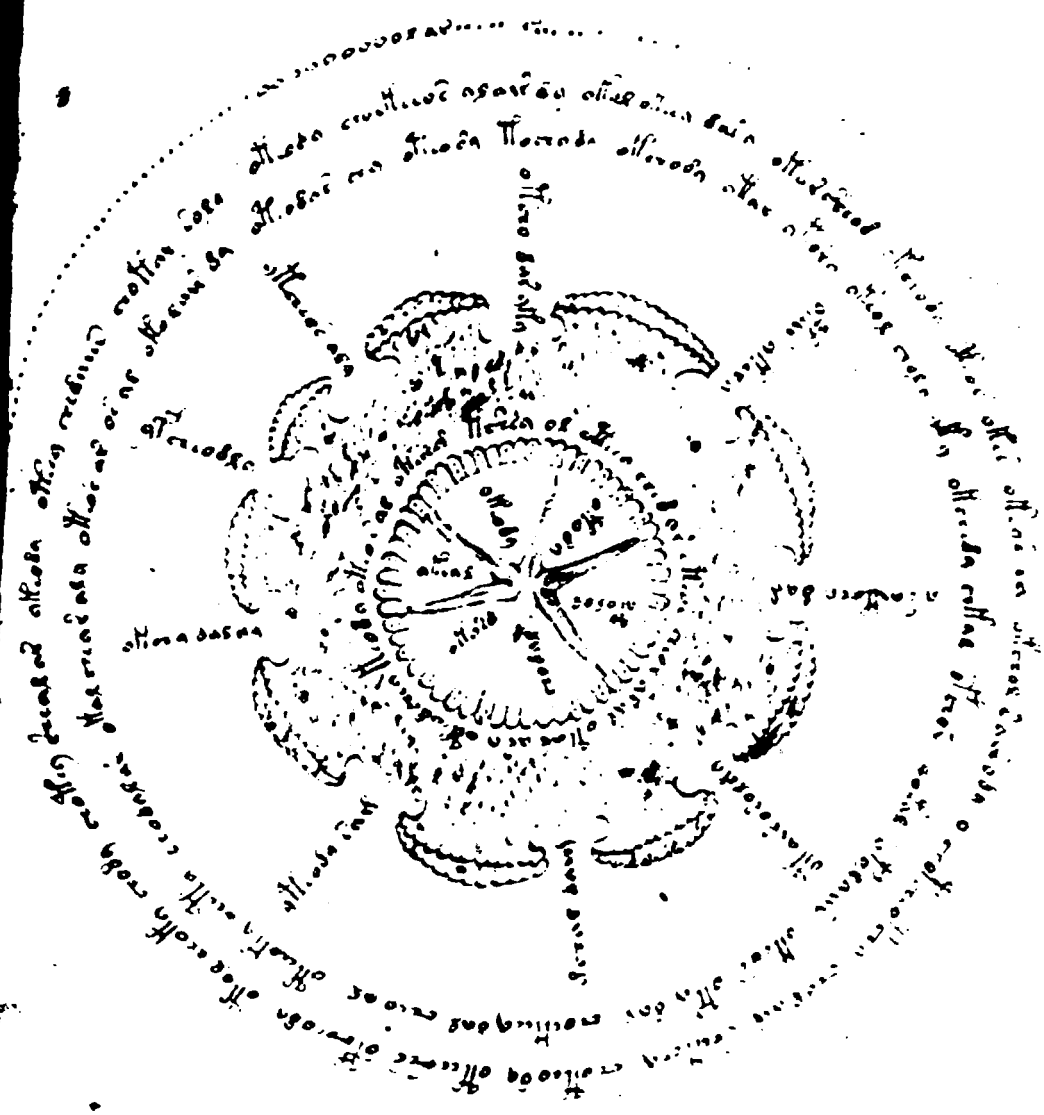

Doc I

Folio 70 verso 1, i.e., the verso of f. 70 recto 1

Fol. [70 v 1]

Aries
Ram

Doc ID: 6588667

Folio 70 recto 2, i.e., the recto of f. 70 verso 2

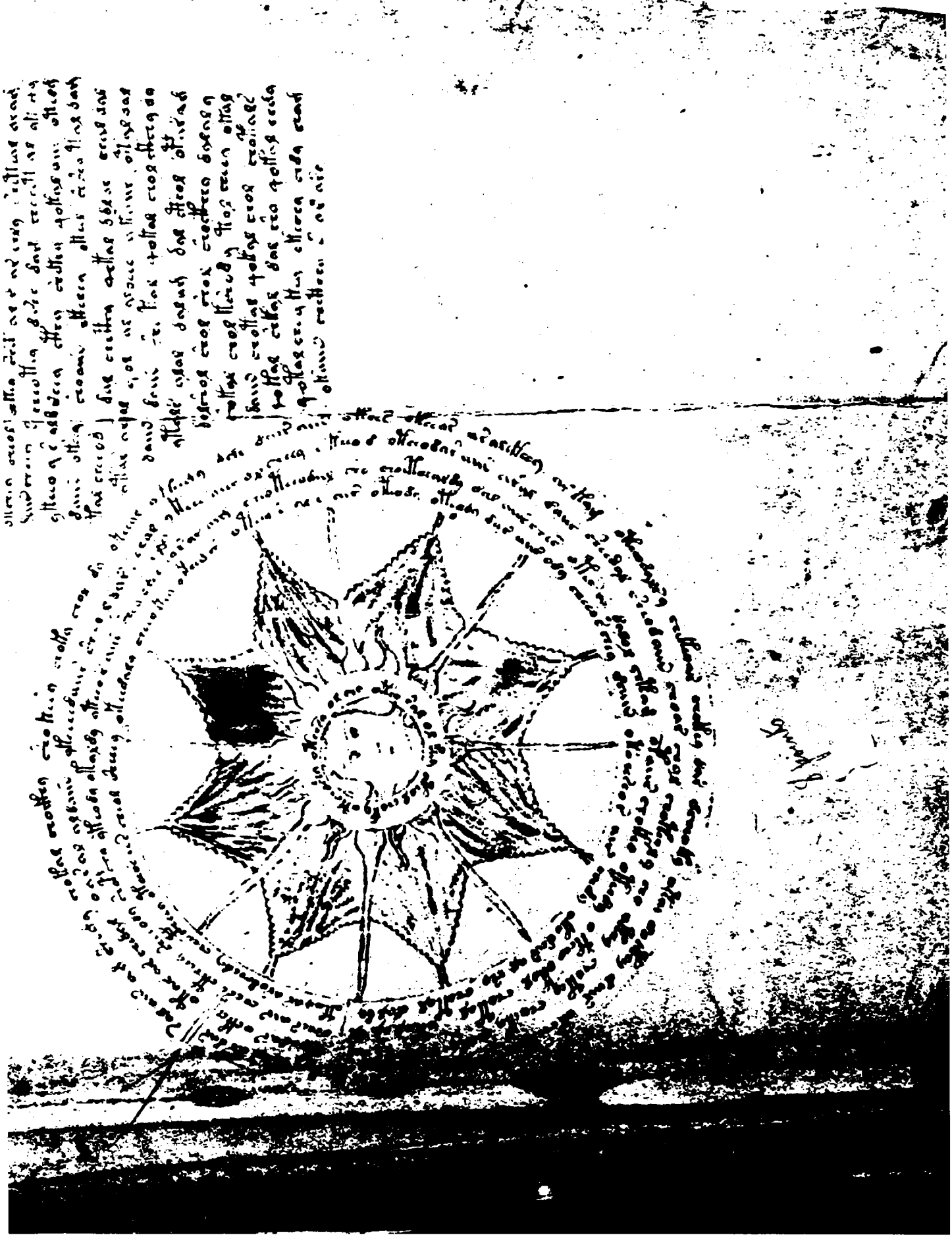

Doc

o 70 verso 2, i.e., the verso of f. 70 recto 2

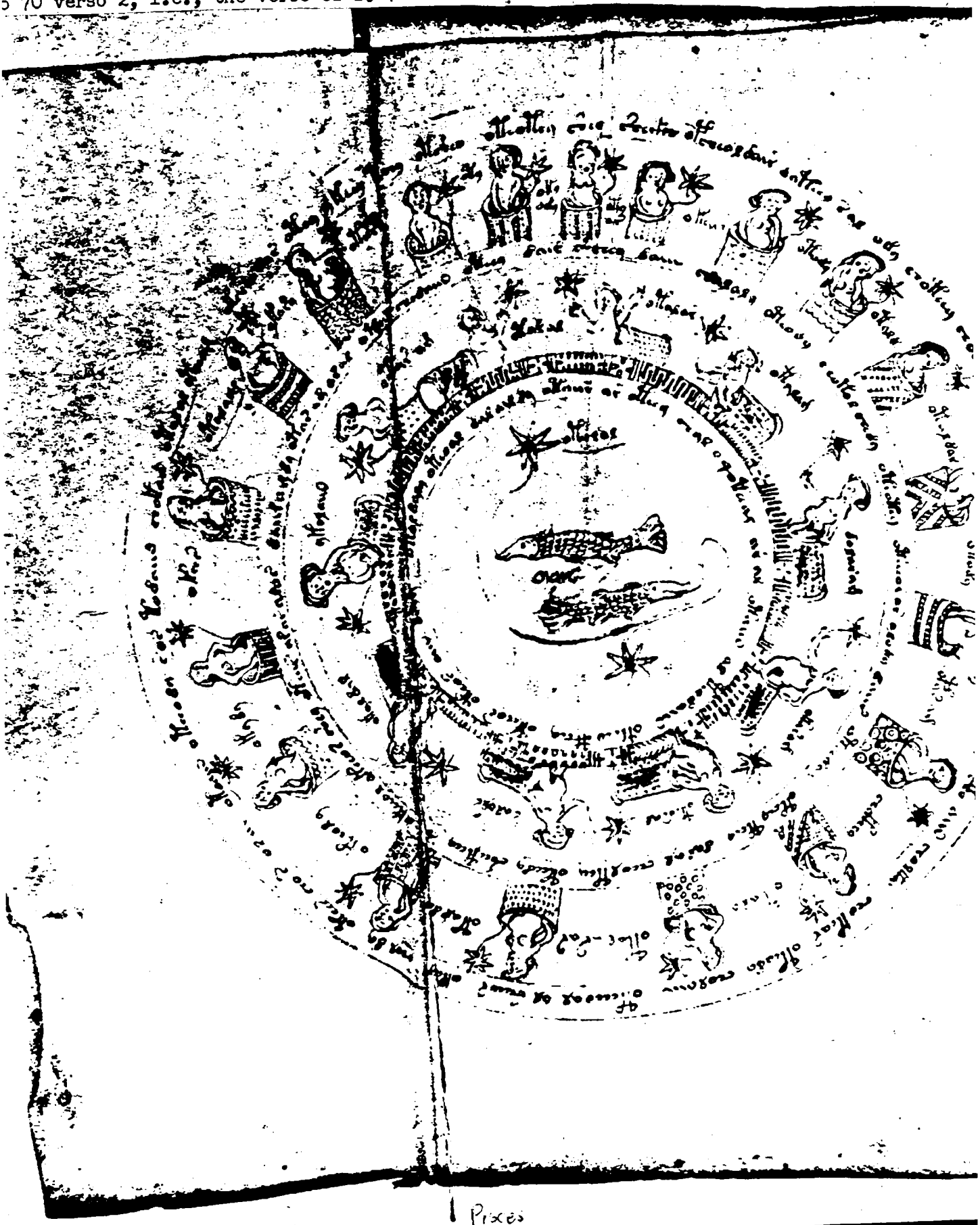

Pisces

Folio 71 recto

Doc ID: 6588667

Folio 71 verso

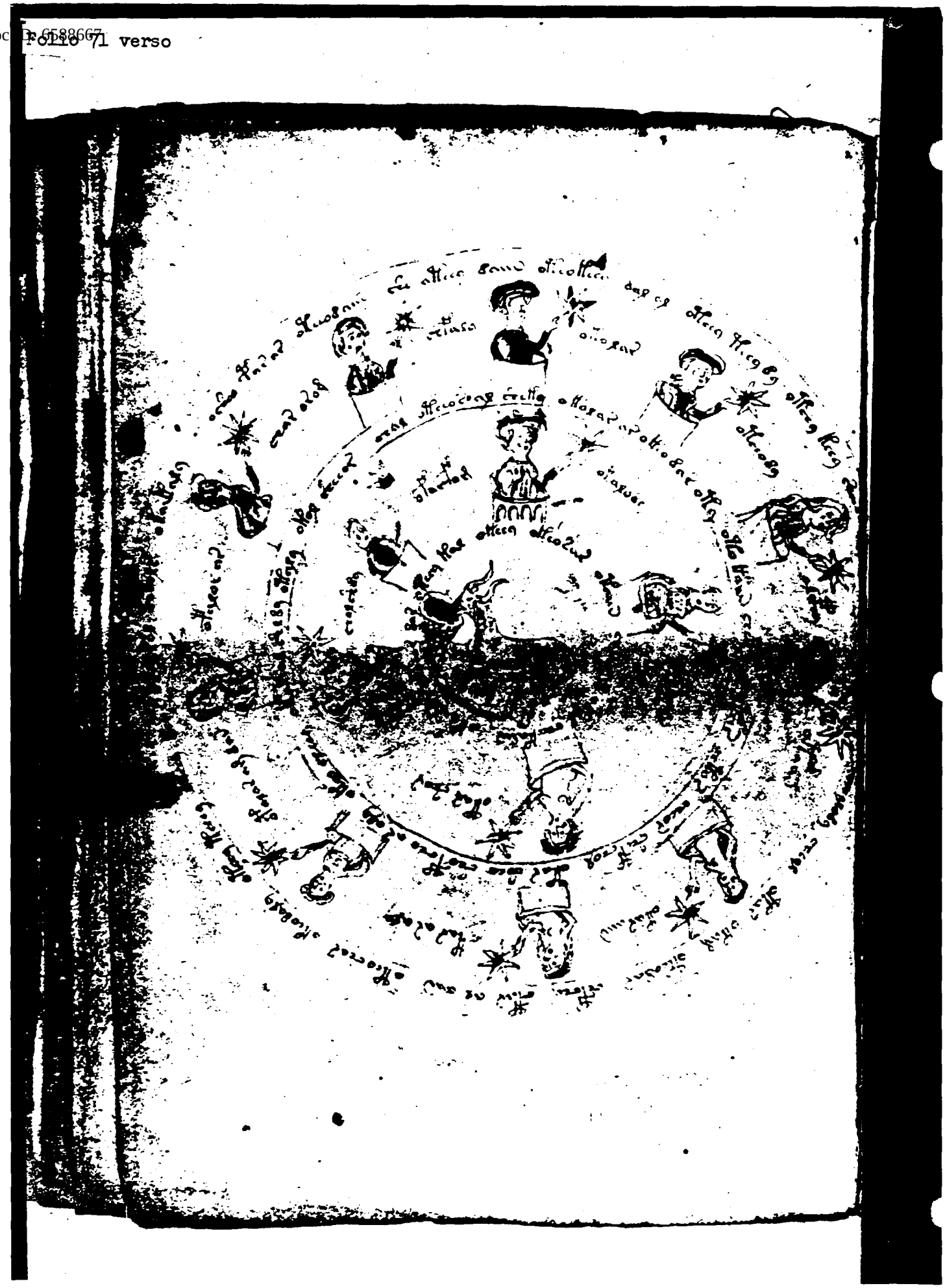

Doc

Folio 72 recto 1, i.e., the recto of f. 72 verso 1

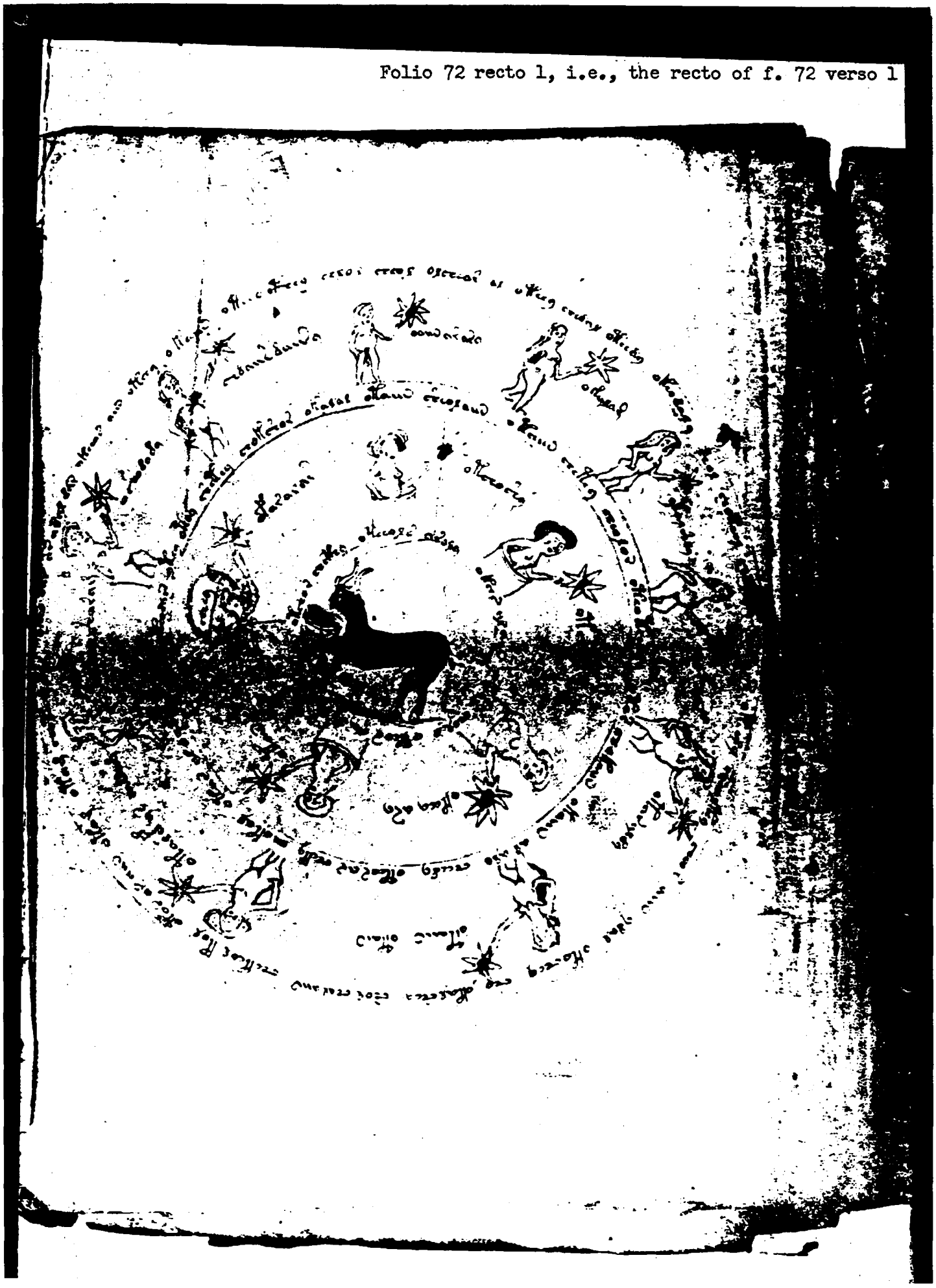

Doc ID: 6588667

lio 72 verso 1, i.e., the verso of f. 72 recto 1

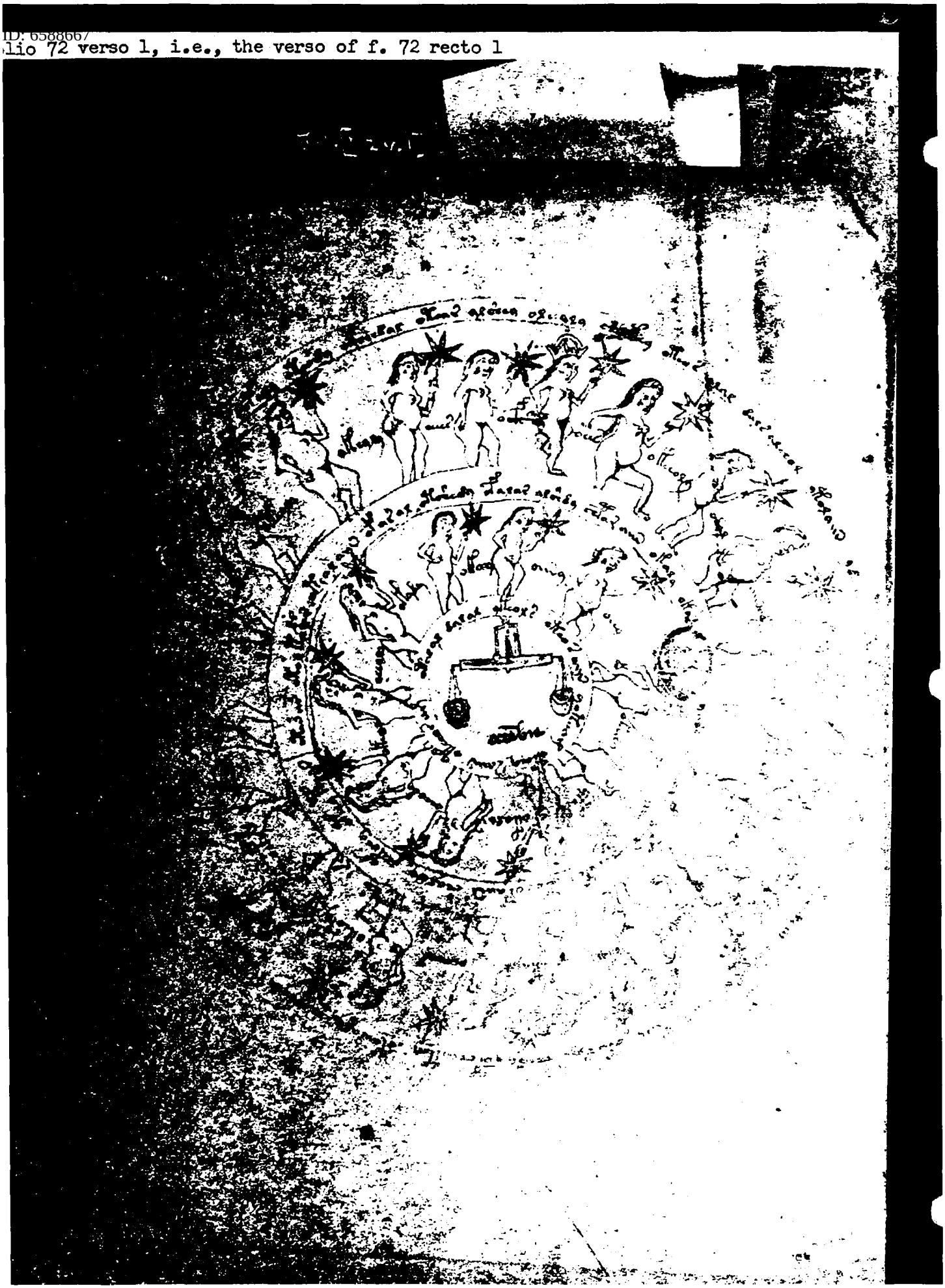

Folio 72 recto 2, i.e., the recto of f. 72 verso 2

Doc ID: 1588672

f. 72 verso 2, i.e., the verso of f. 72 recto 2

Doc

Folio 72 recto 3, i.e., the recto of f. 72 verso 3

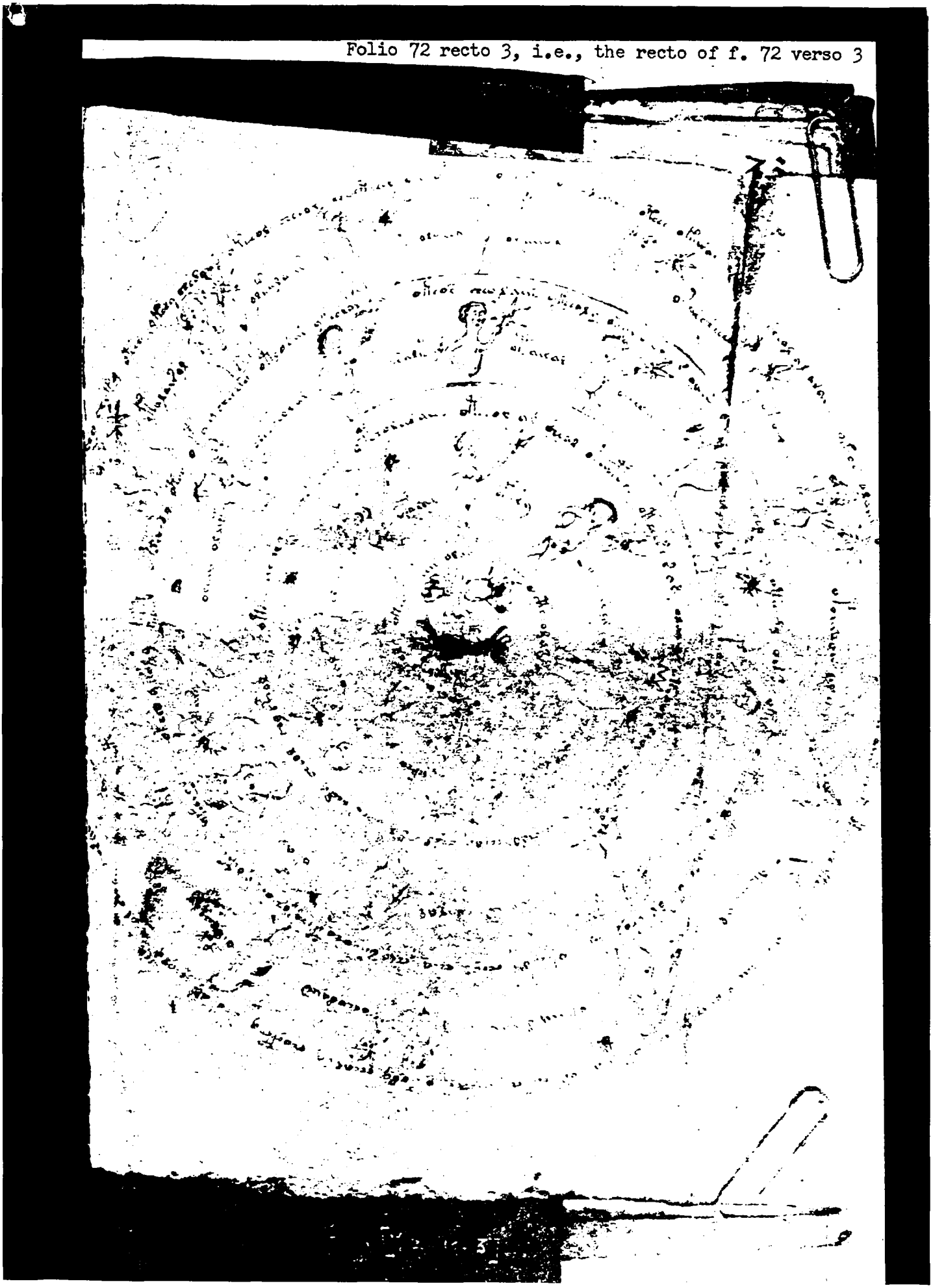

Folio 72 verso 3, i.e., the verso of f. 72 recto 3

Sagittarius

Doc

Folio 74

This folio was missing when the manuscript was discovered by Voynich in 1912.

Note folio 75 recto and the evidence that folio 74 was excised at some earlier time.

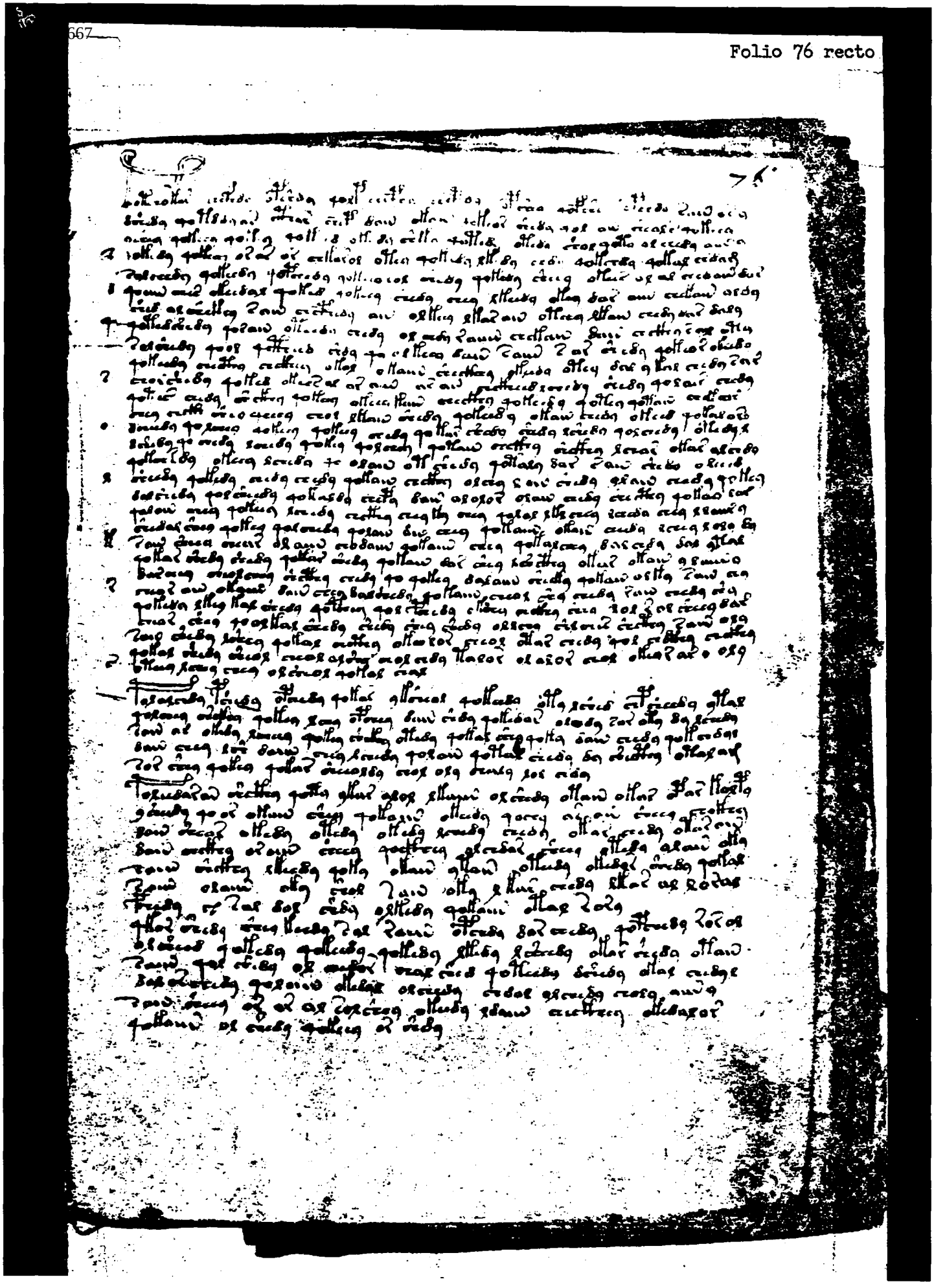

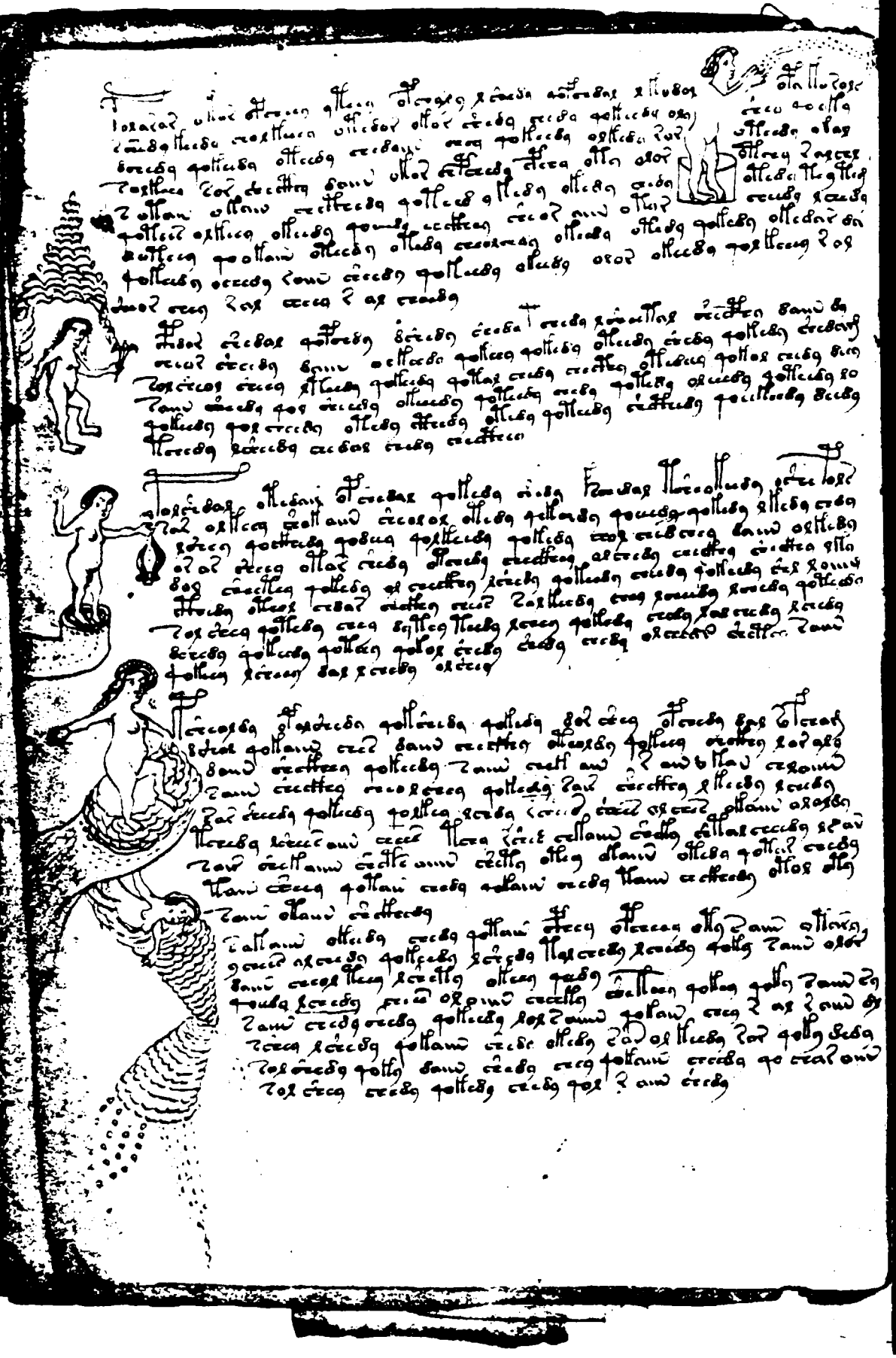

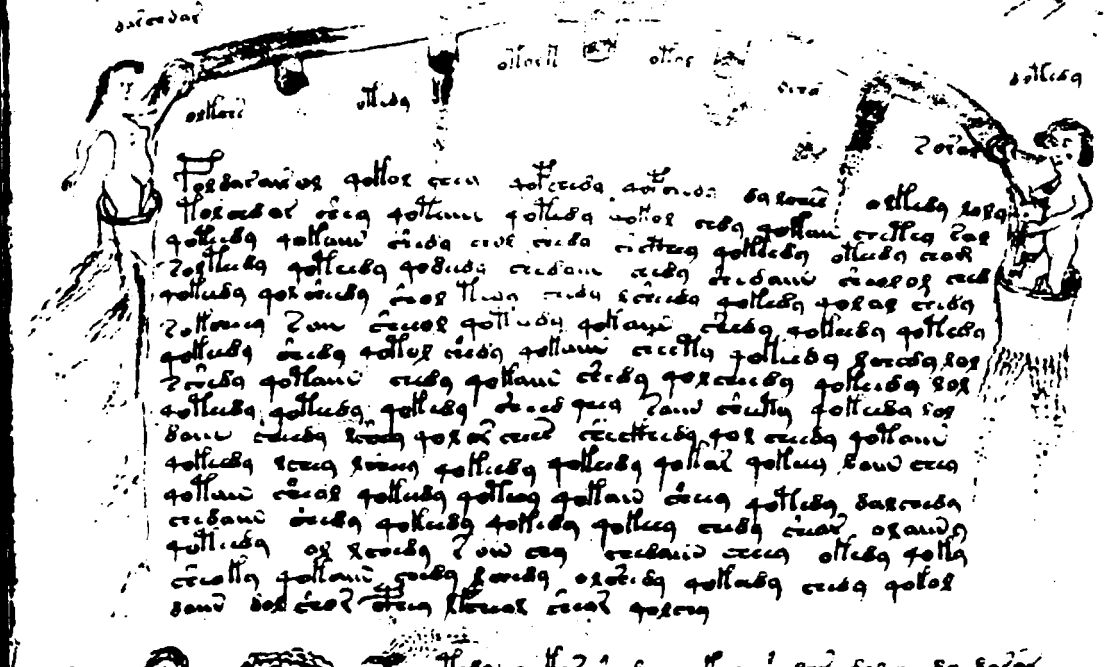

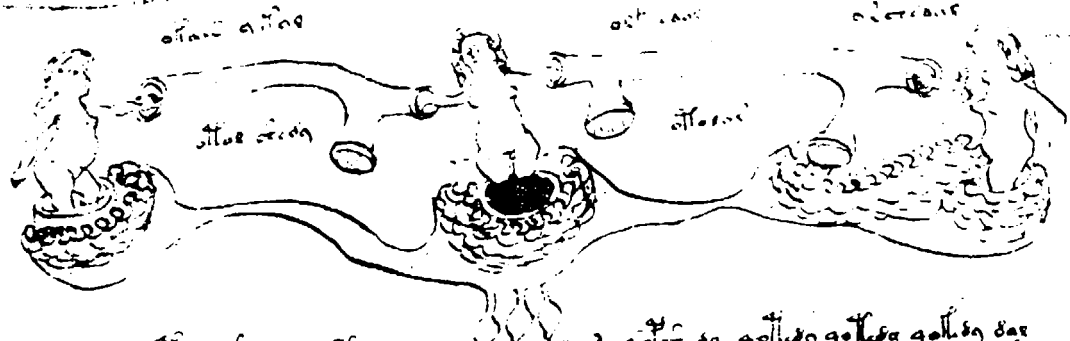

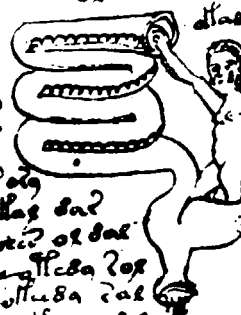

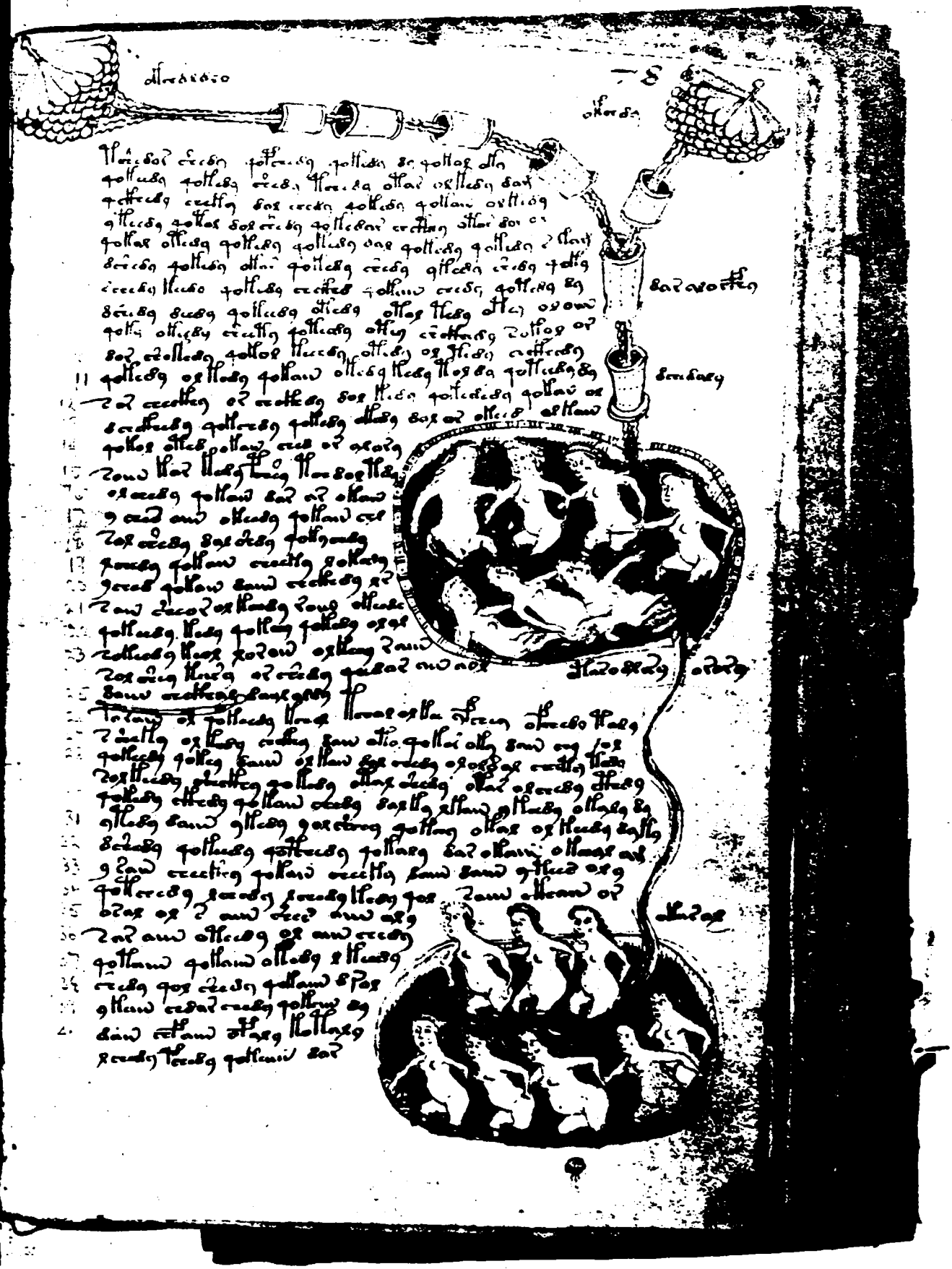

Doc 6588667

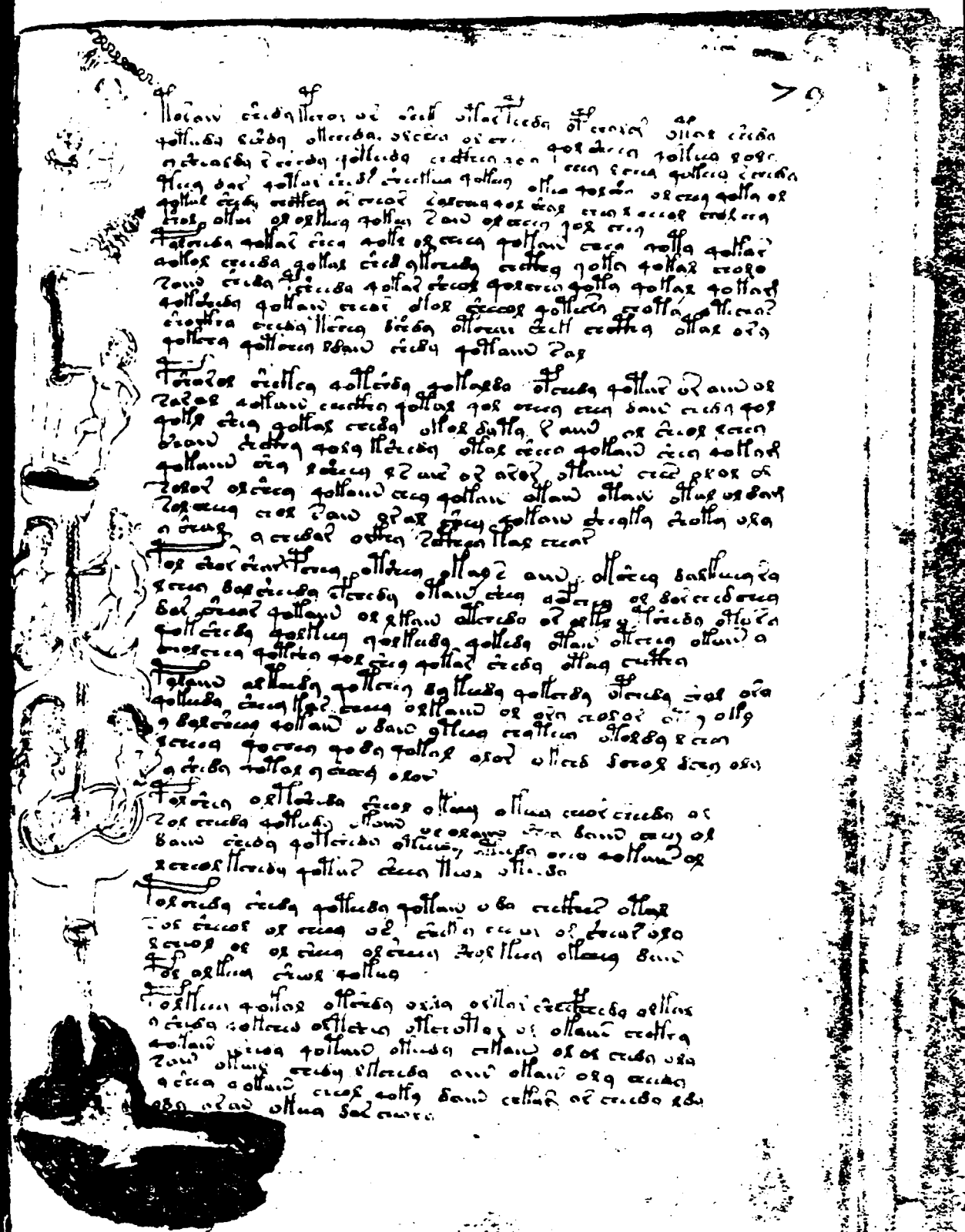

Doc ID: 6588667

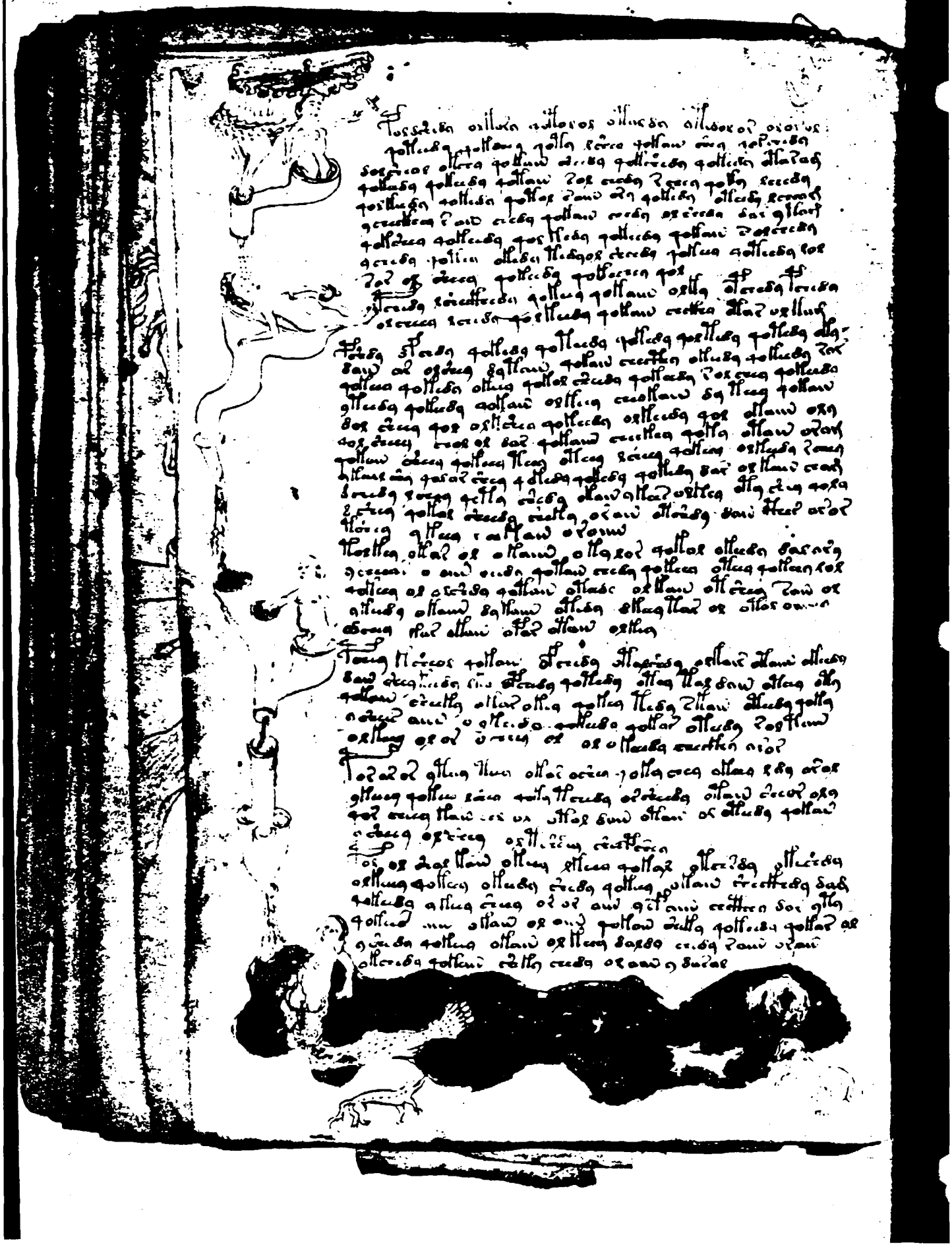

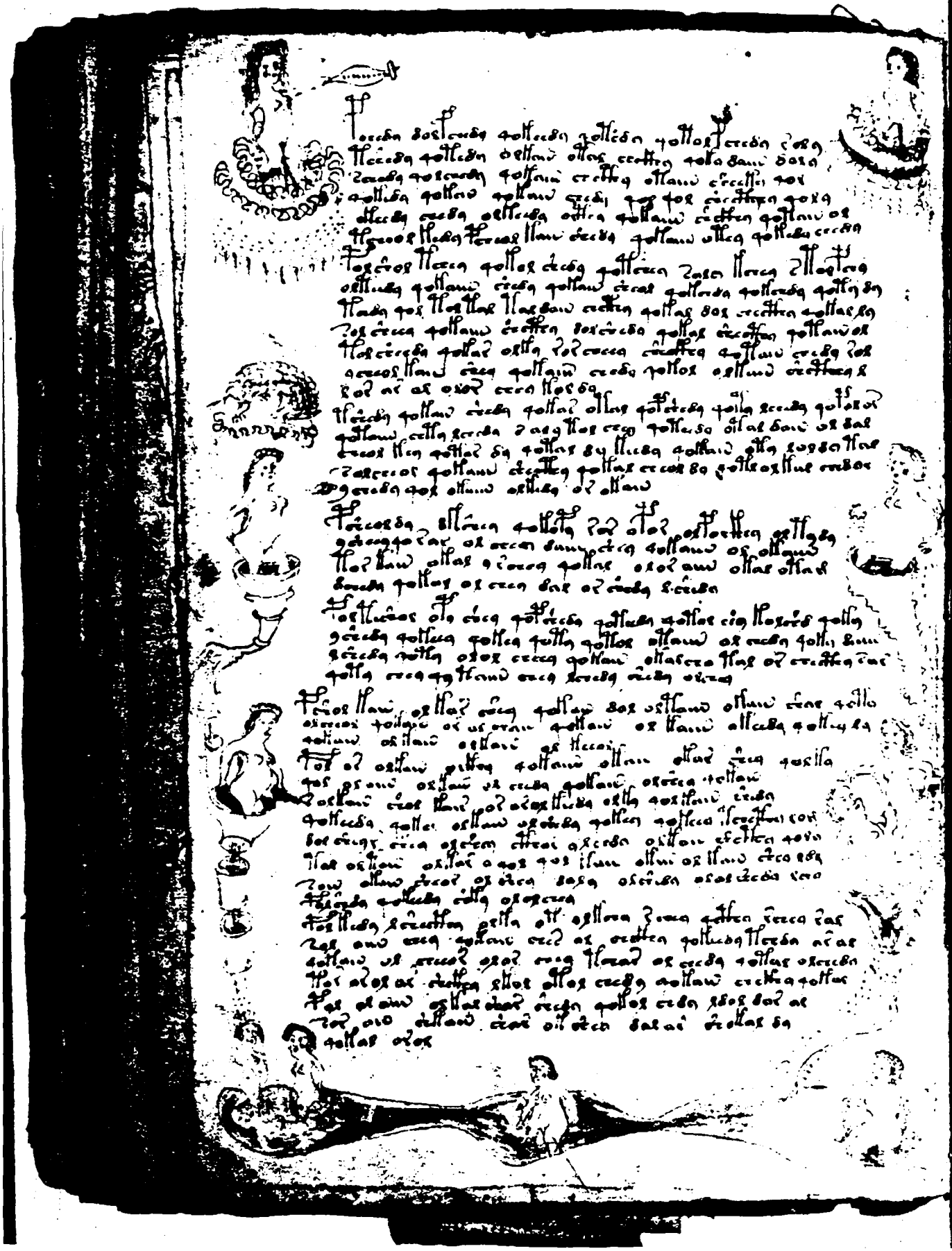

81

Folio 81 verso

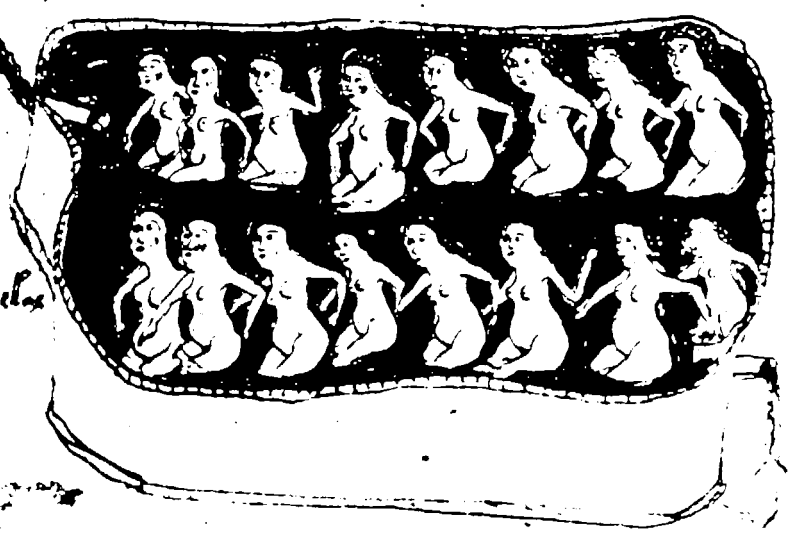

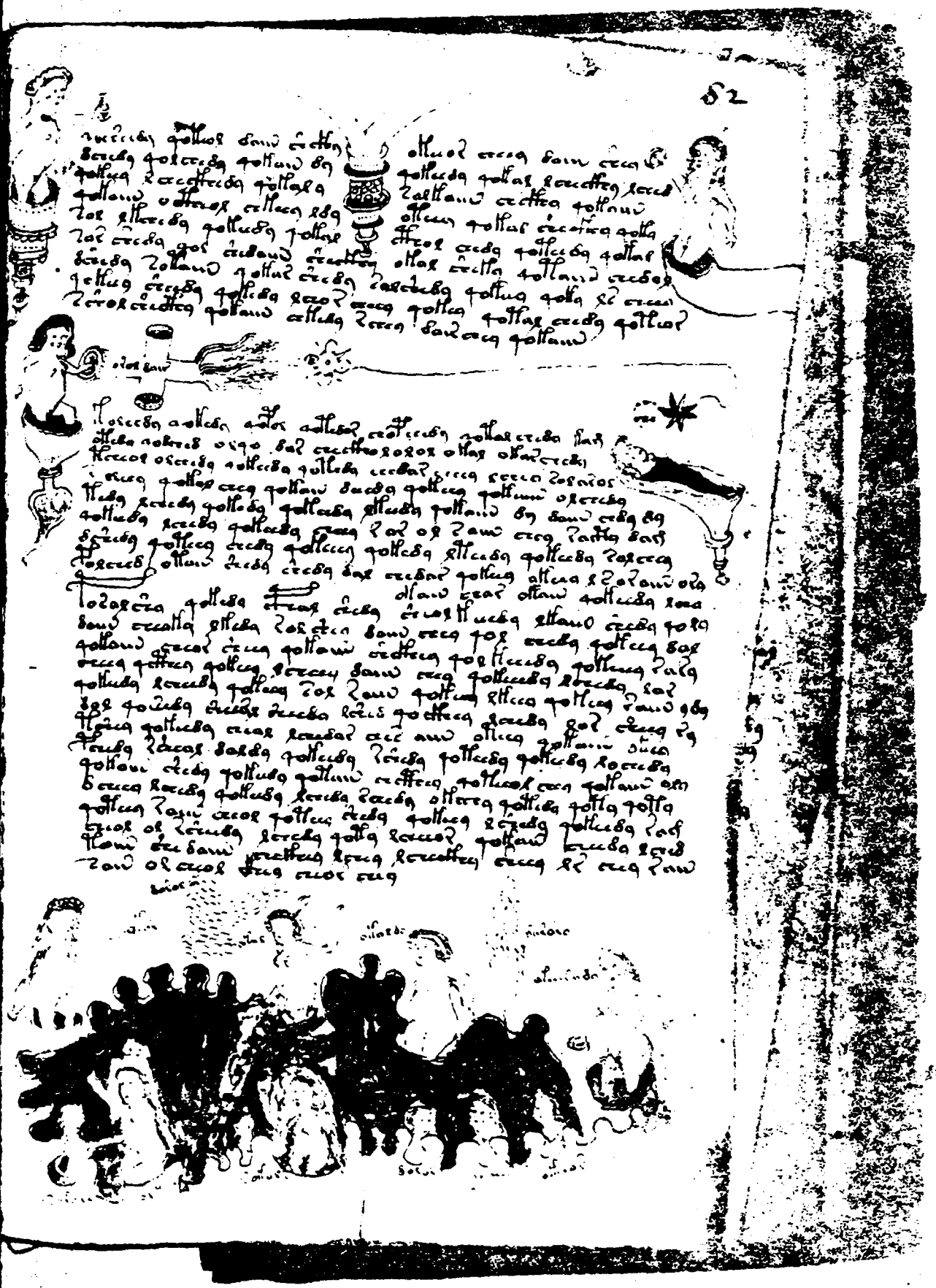

Doc ID: 6588664

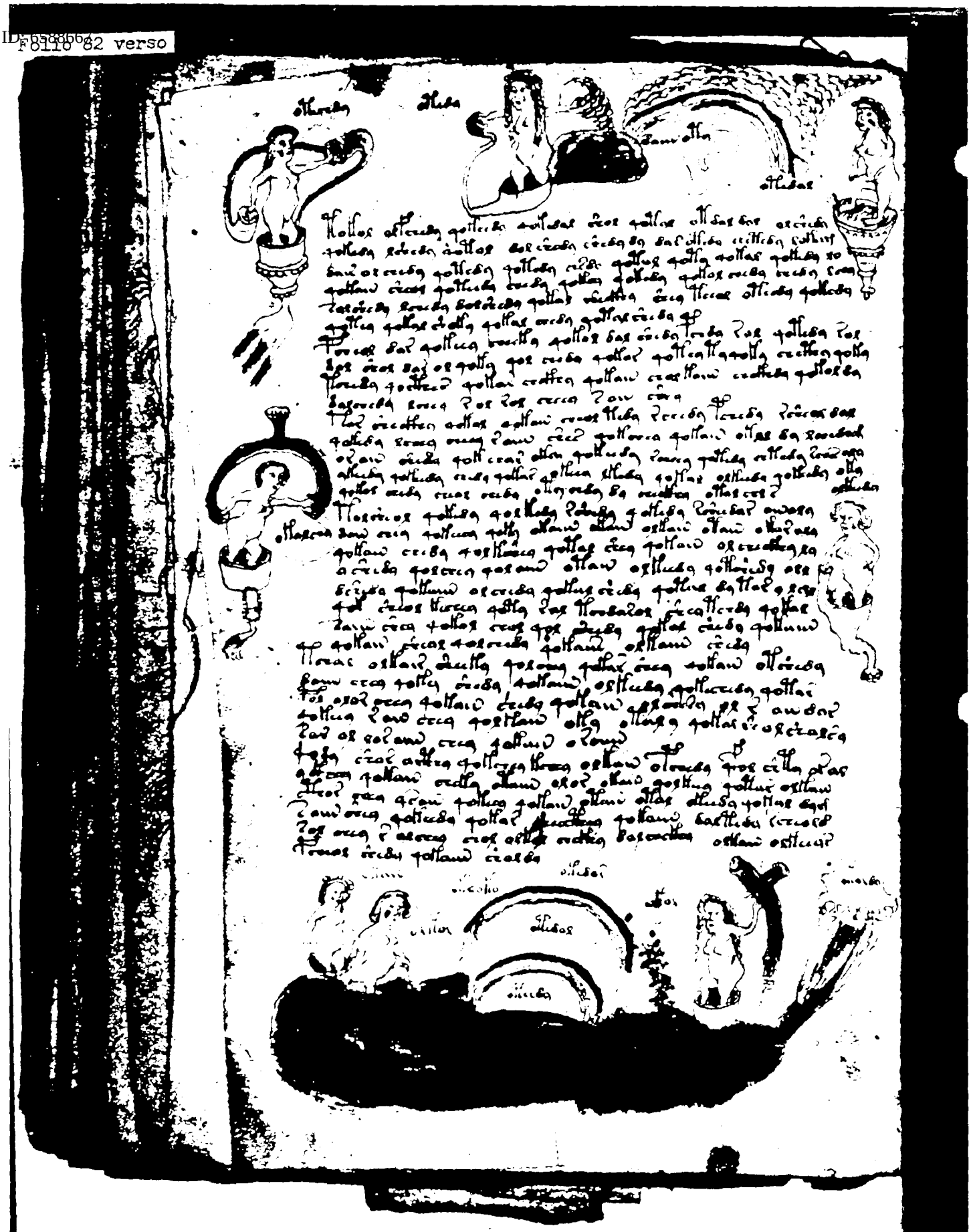

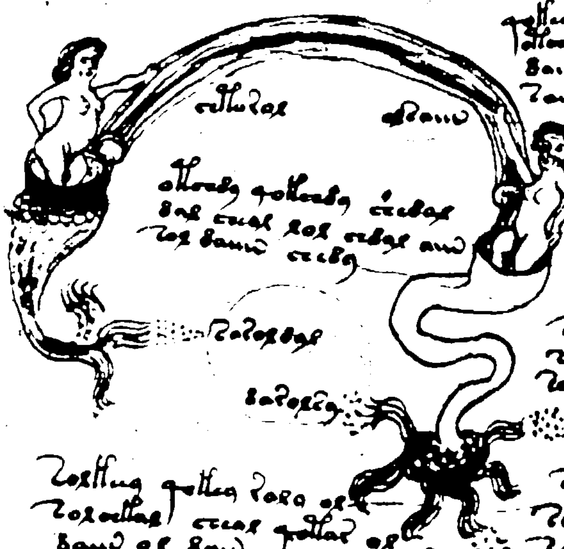

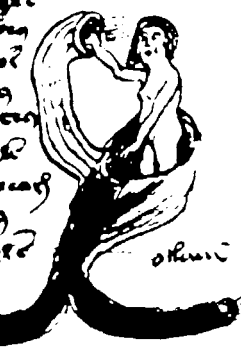

Folio 84 verso

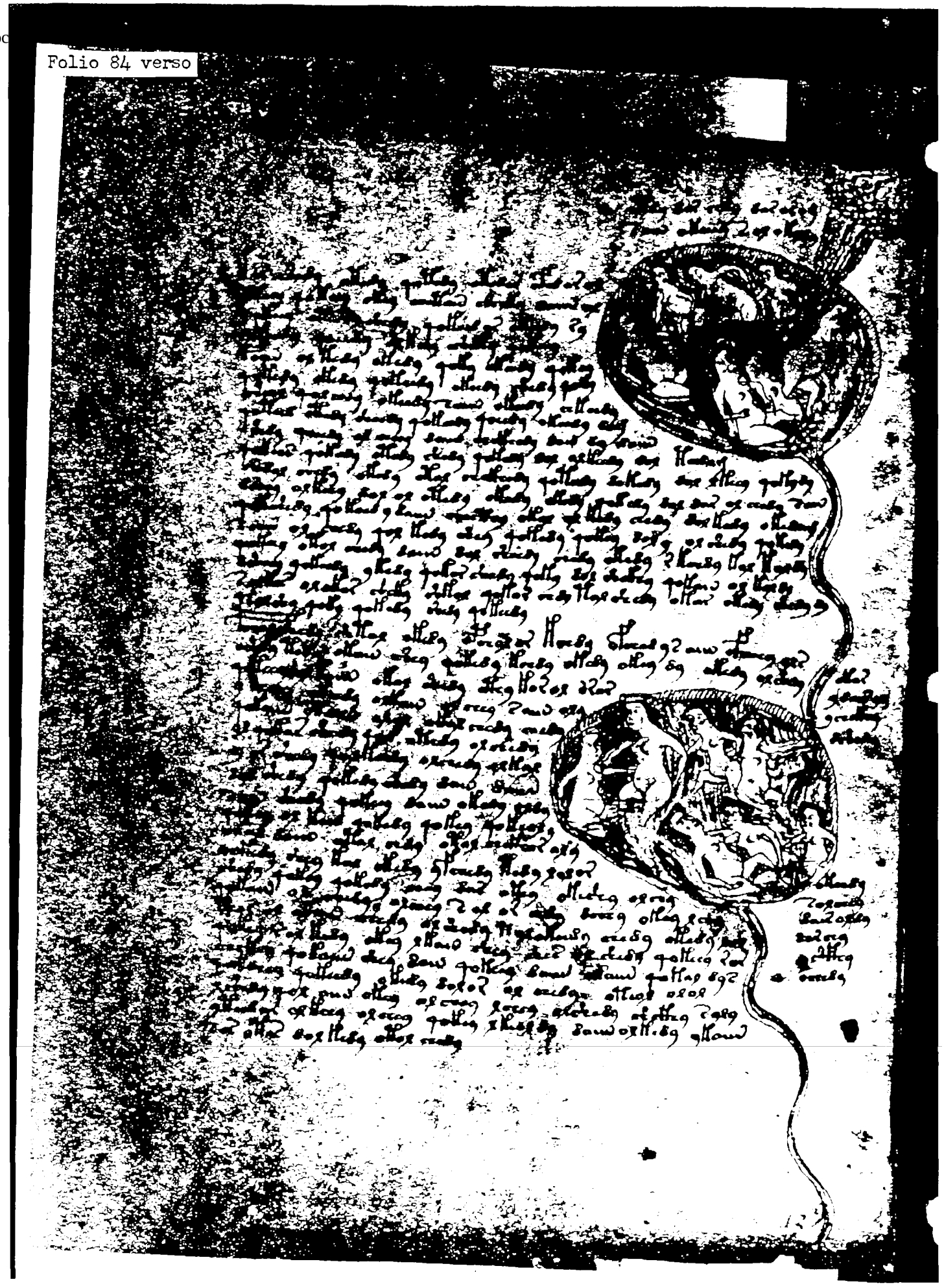

Doc

Folio 85-86 recto 1

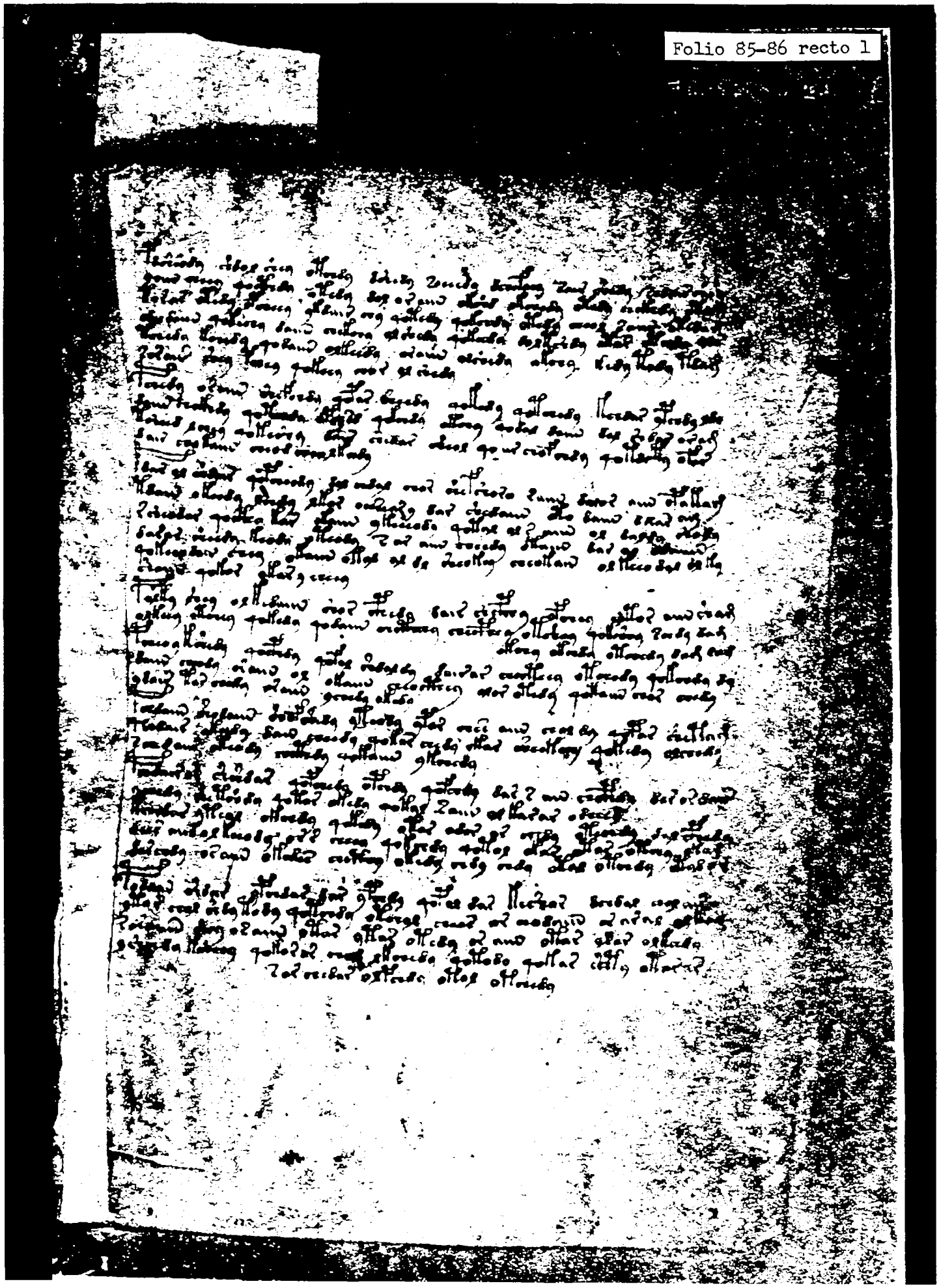

Folio 85-86 recto 3/Folio 85-86 verso 1

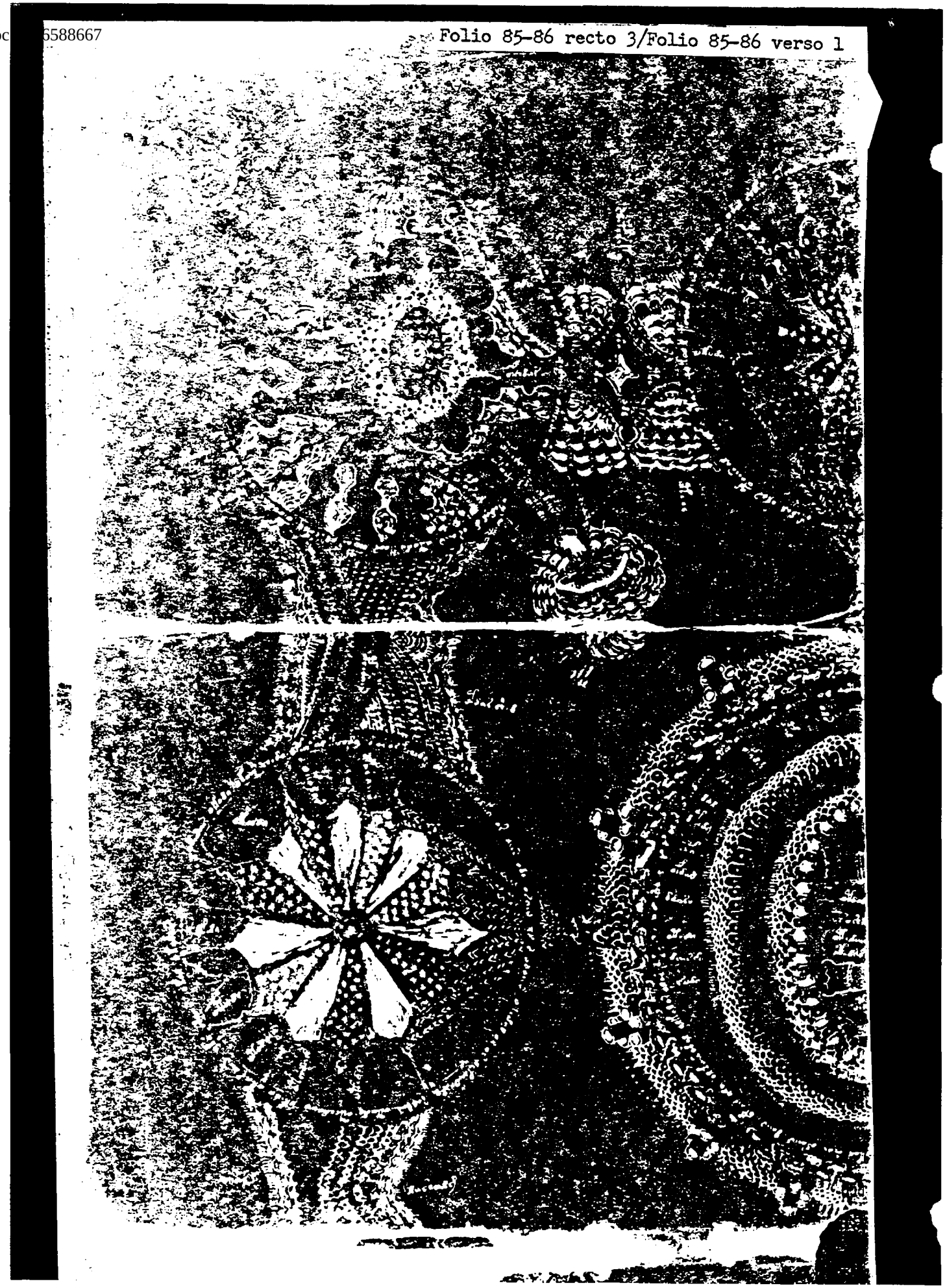

Doc

Folio 85–86 verso 3

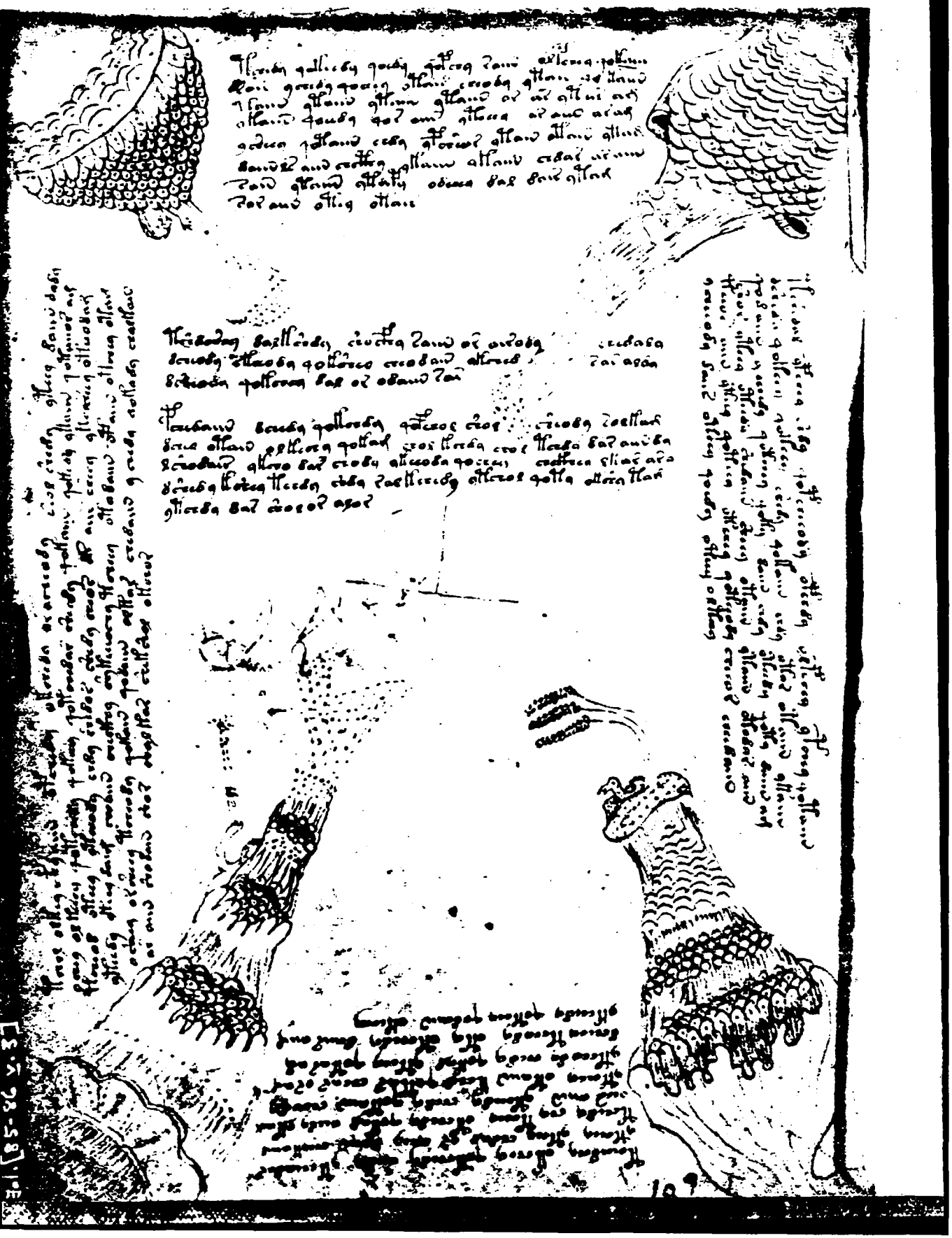

Doc

Folio 85–86 verso 4

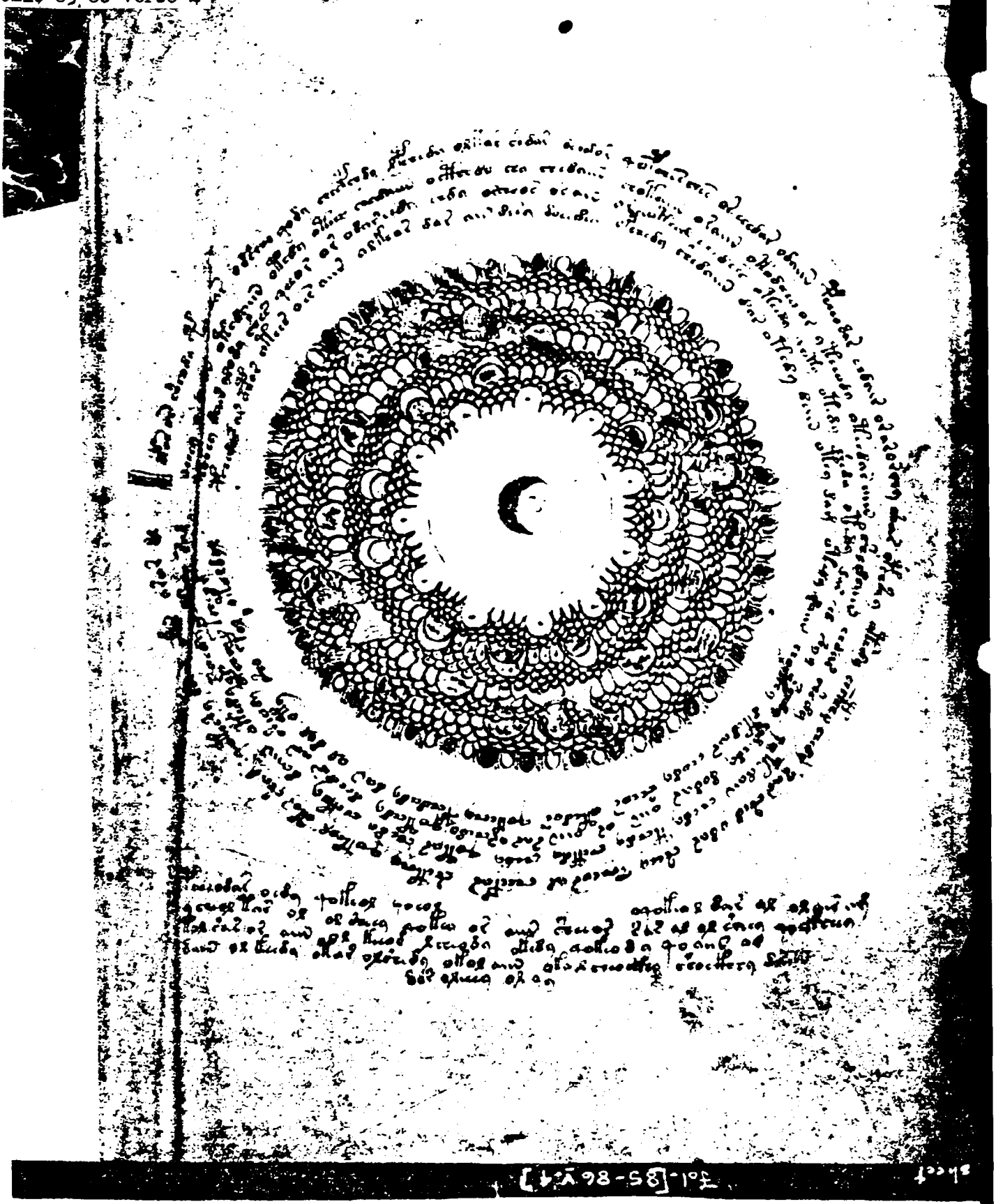

Folio 85-86 recto 4/Folio 85-86 verso 2

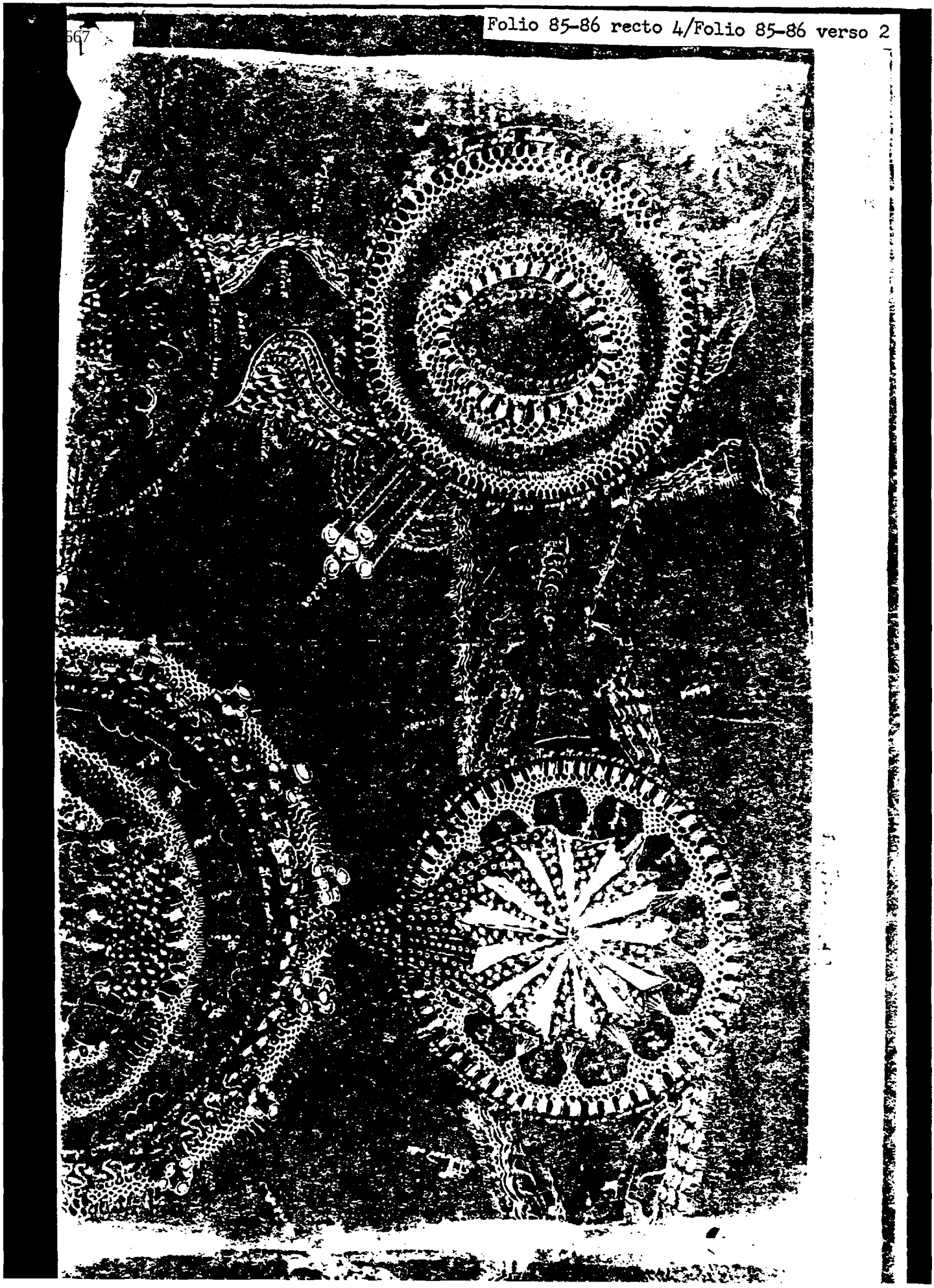

Doc

Folio 85–86 verso 5

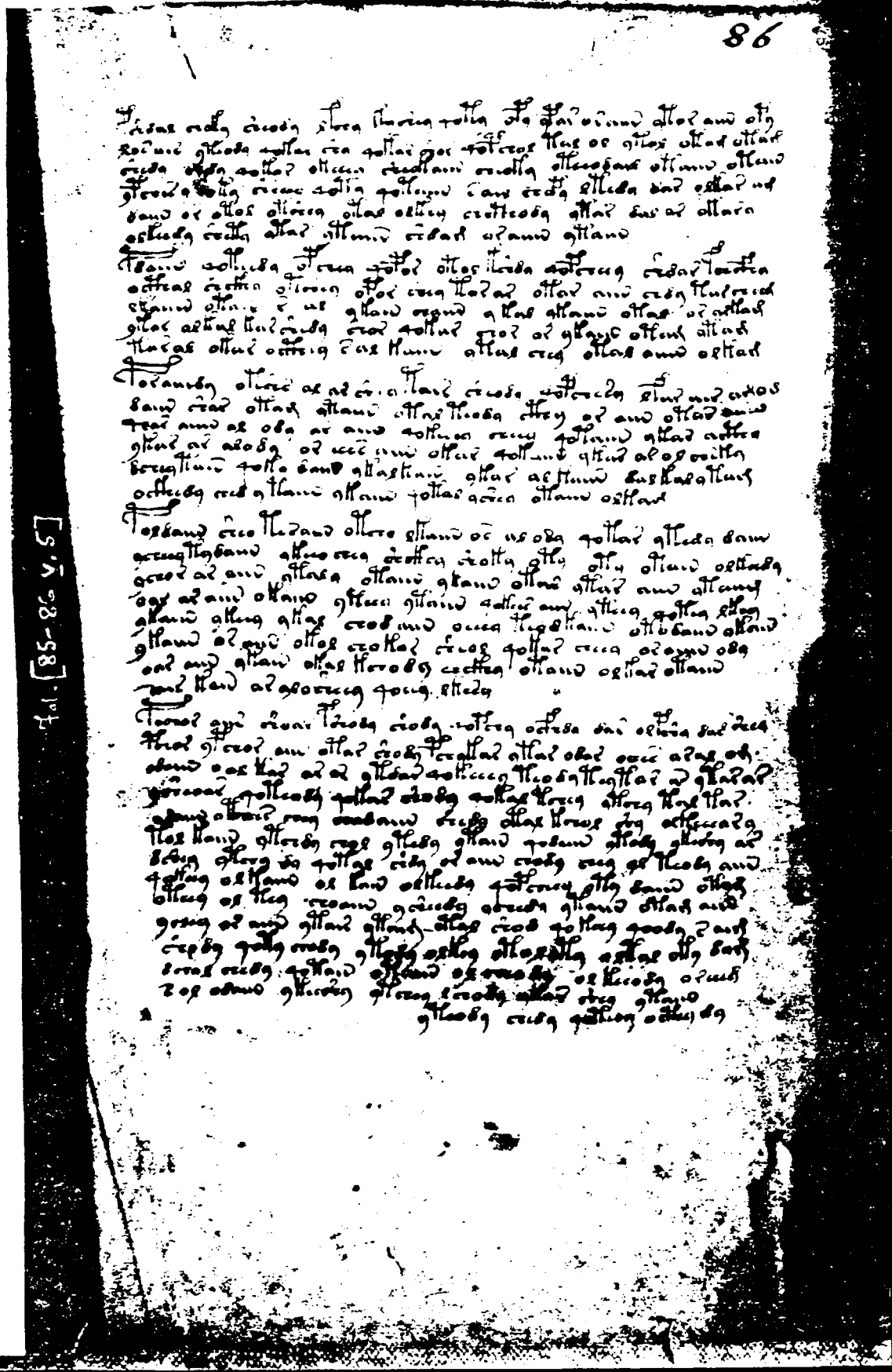

86

fol. [85–86 v. 5]

Doc

Folio 85-86 recto

Edge of sheet

Fol. [85-86]

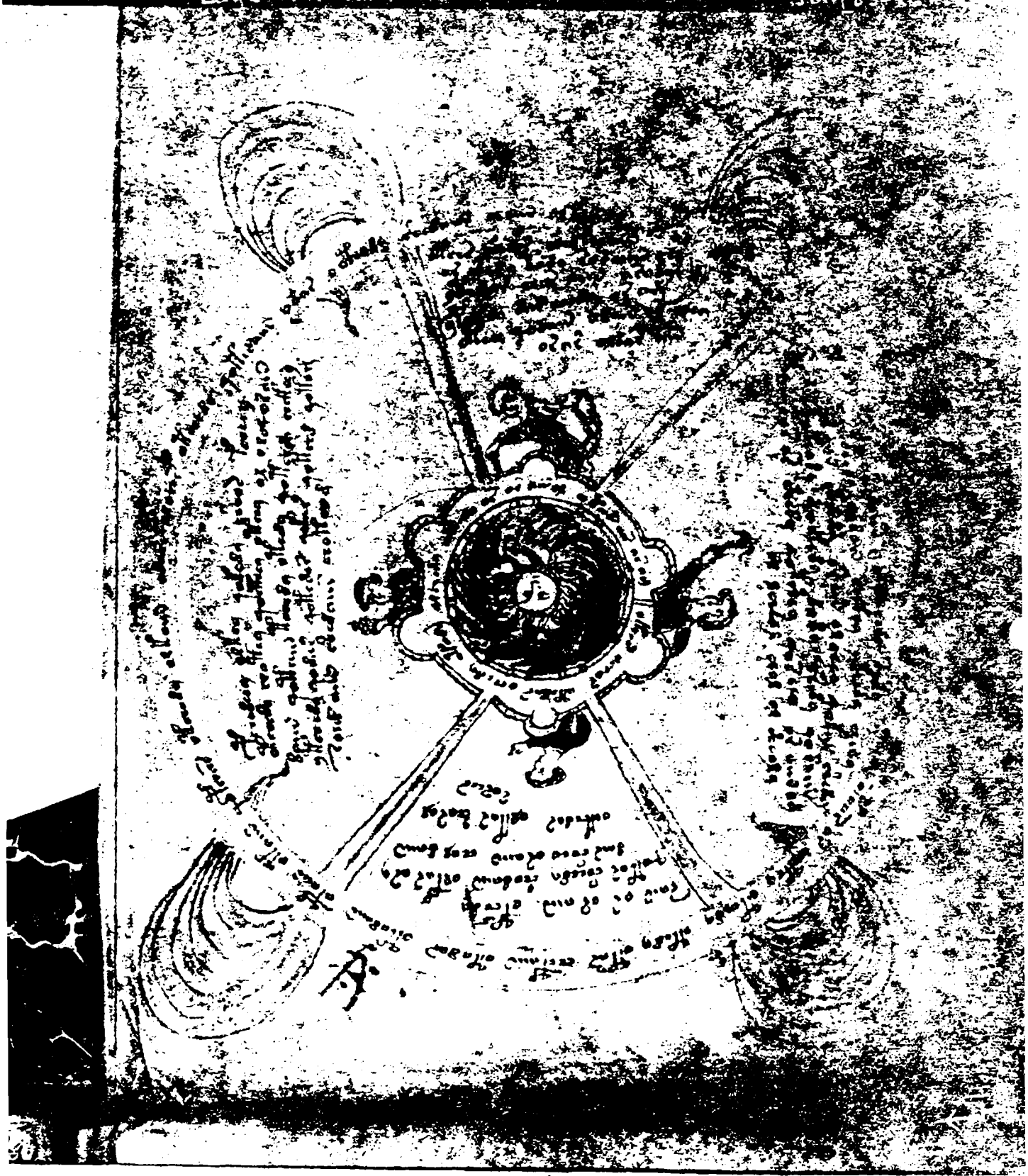

4 pages of [illegible]

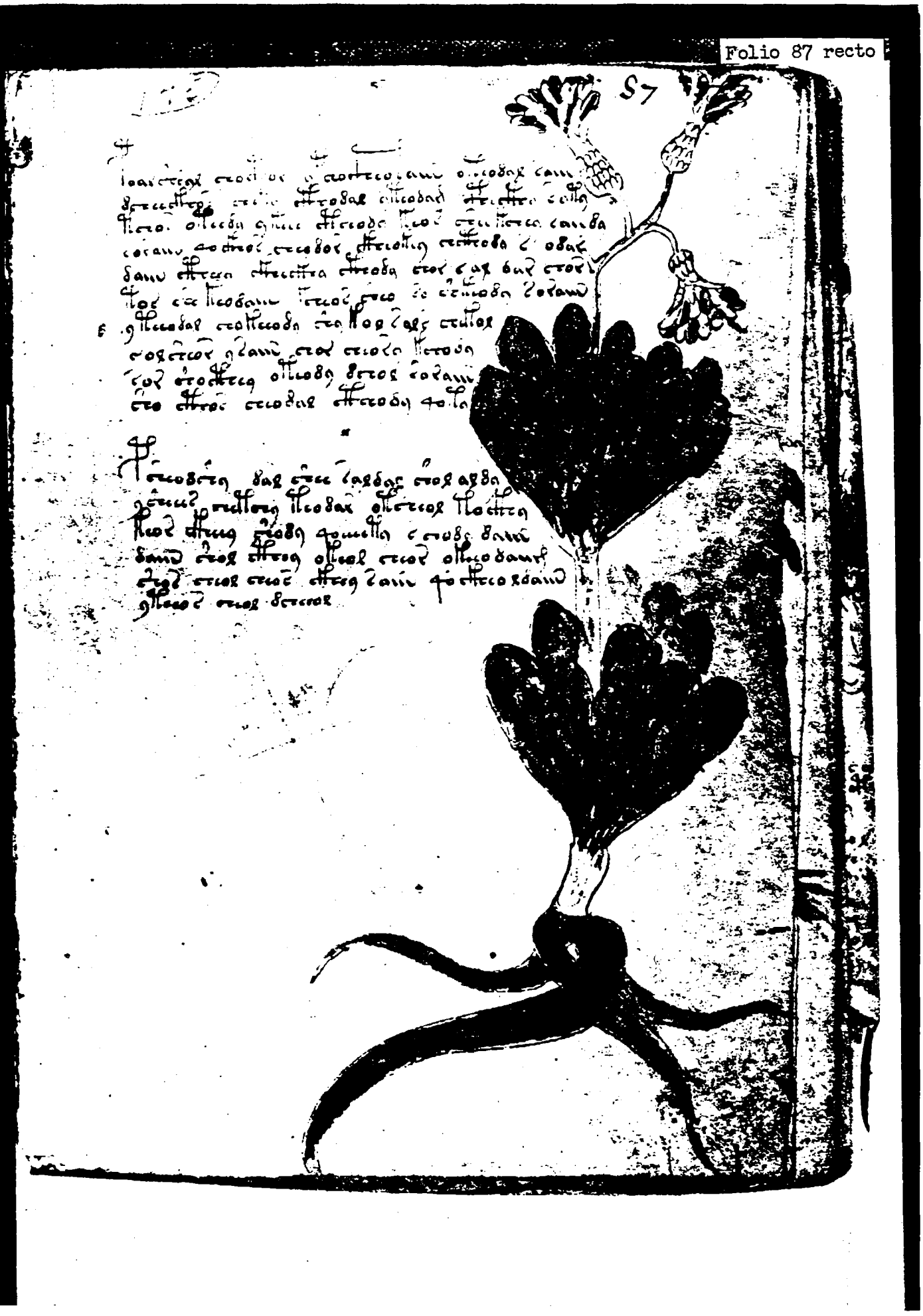

Doc ID: 000000

Folio 87 verso

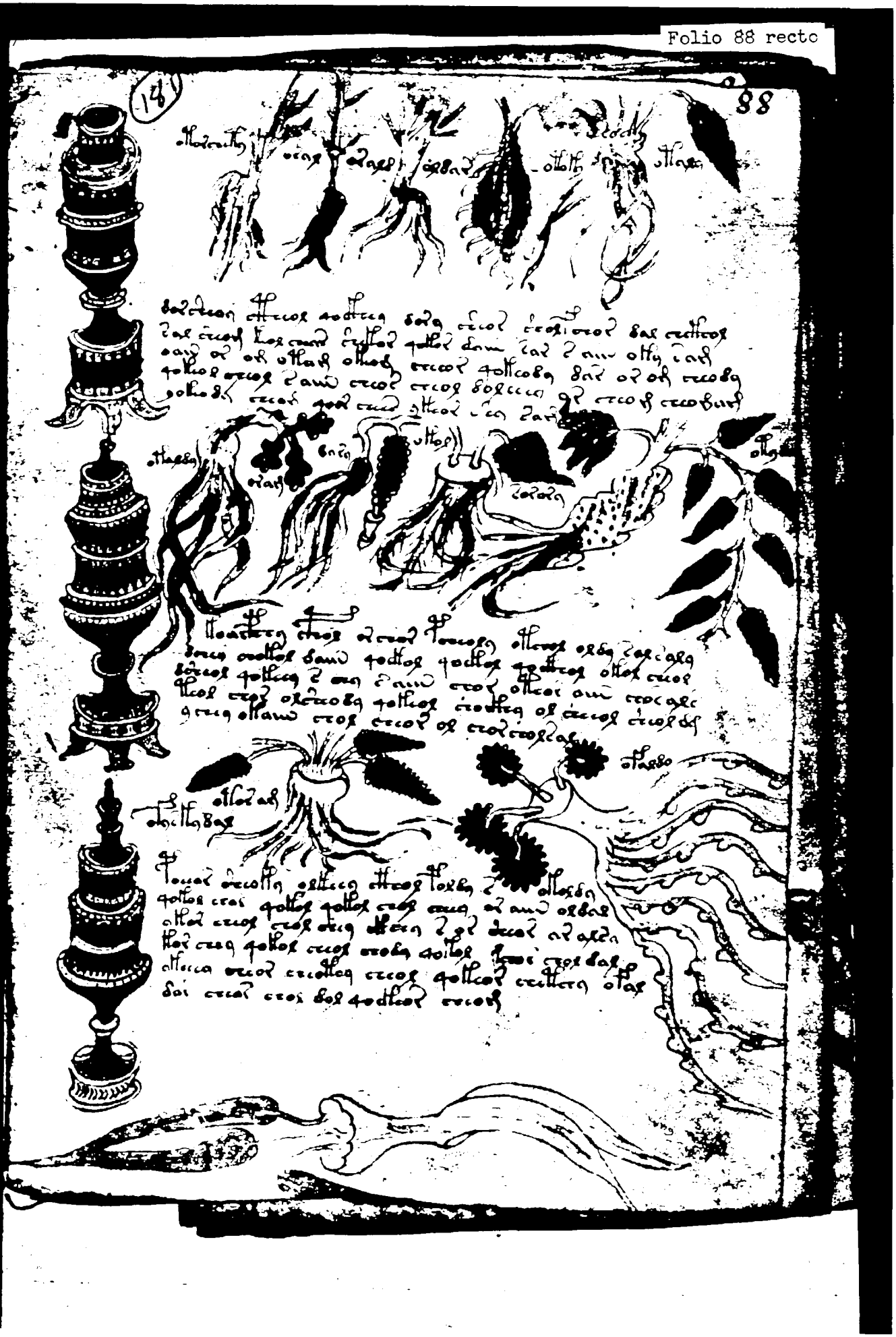

Doc 6588667

Folio 88 verso

Doc ID: 6708667

Folio 89 verso 1, i.e., the verso of f. 89 recto 1

Fol. [89v.1]

Doc ID: 6588667

Folio 89 recto 2, i.e., the recto of f. 89 verso 2

Doc ID: 6588667

89 verso 2, i.e., the verso of f. 89 recto 2

Doc I

Folio 90 recto 1, i.e., the recto of f. 90 verso 1

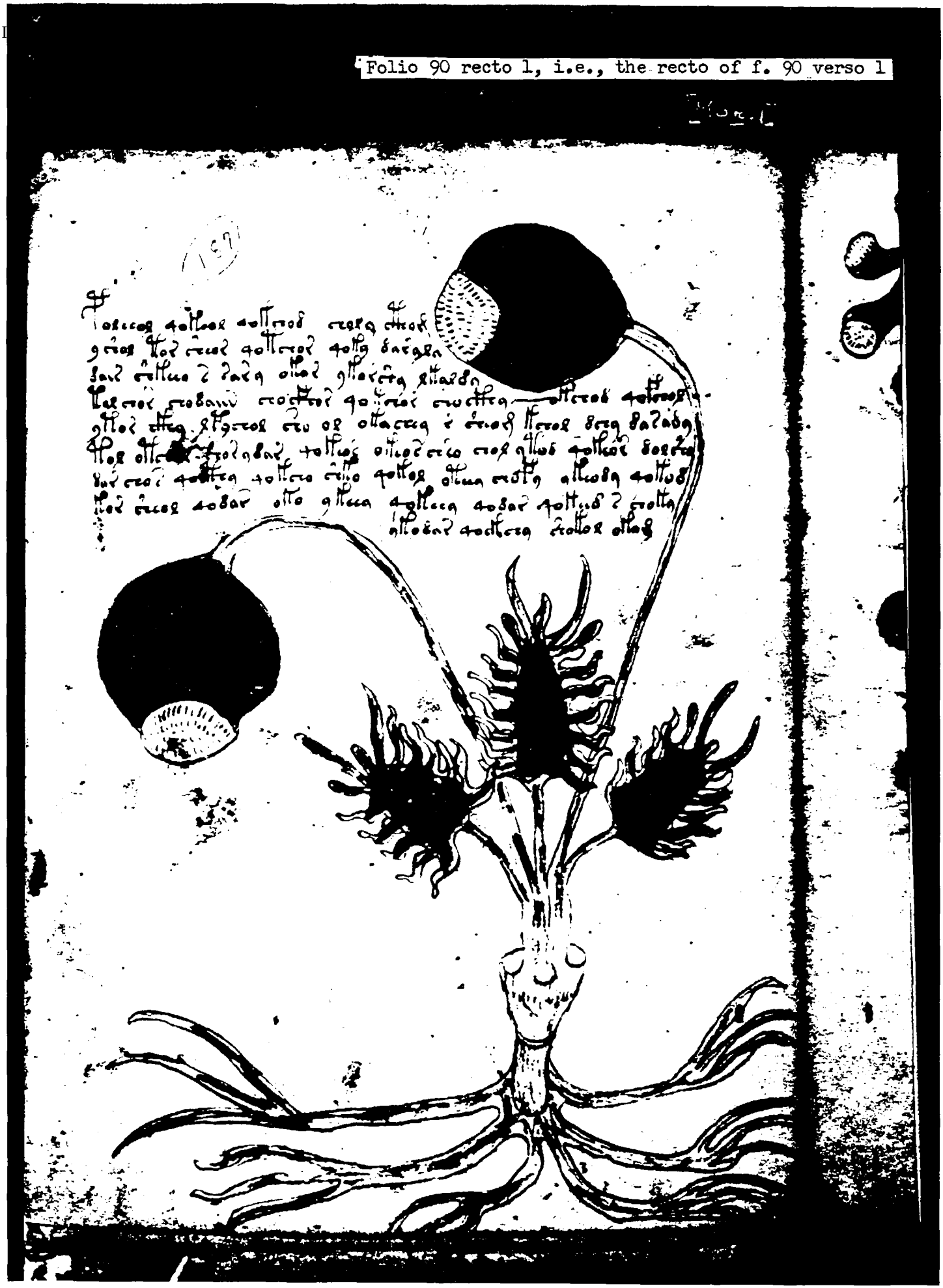

Doc ID: 6538866

Folio 90 verso 1, i.e., the verso of f. 90 recto 1

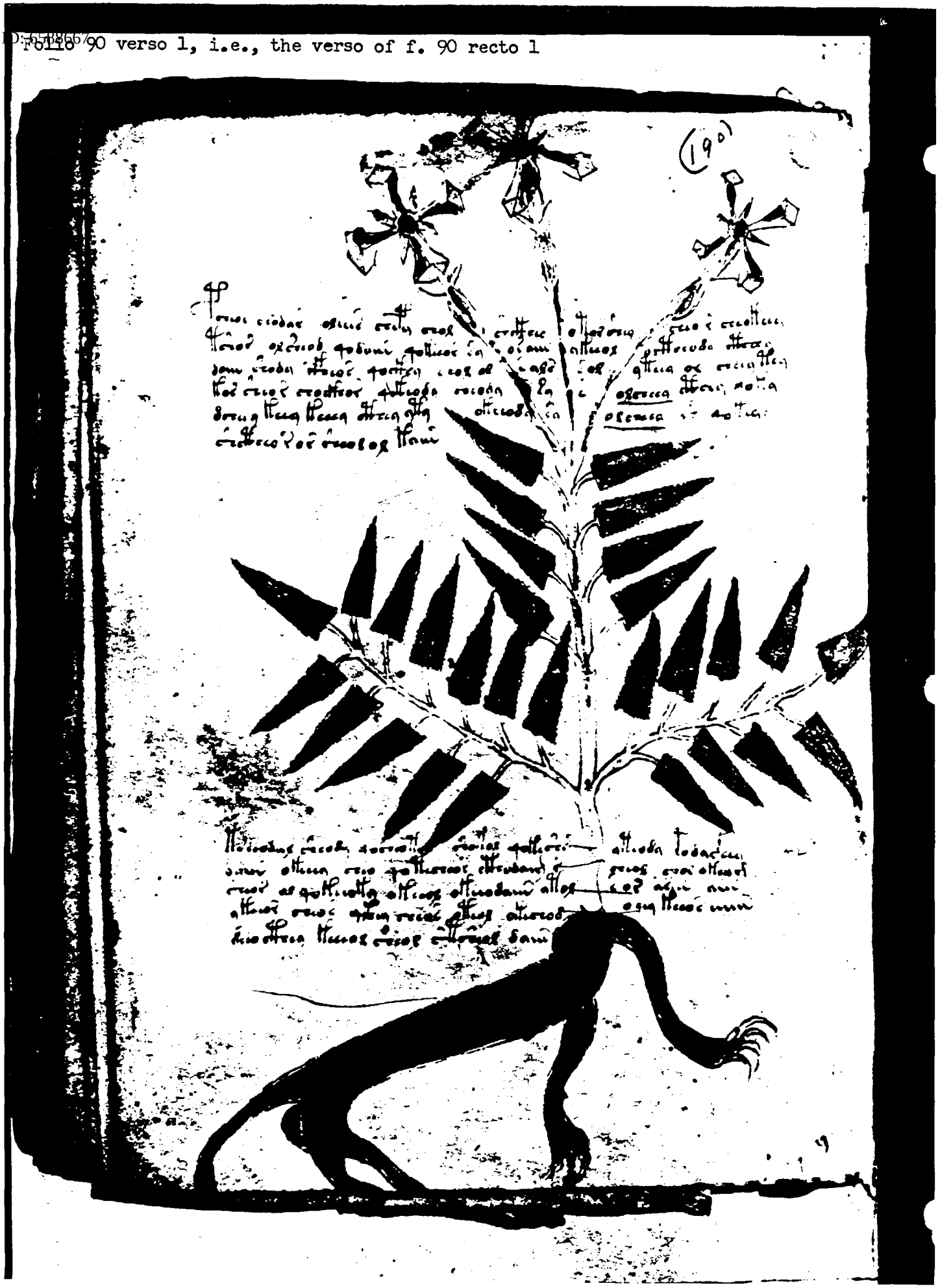

Folio 90 recto 2, i.e., the recto of f. 90 verso 2

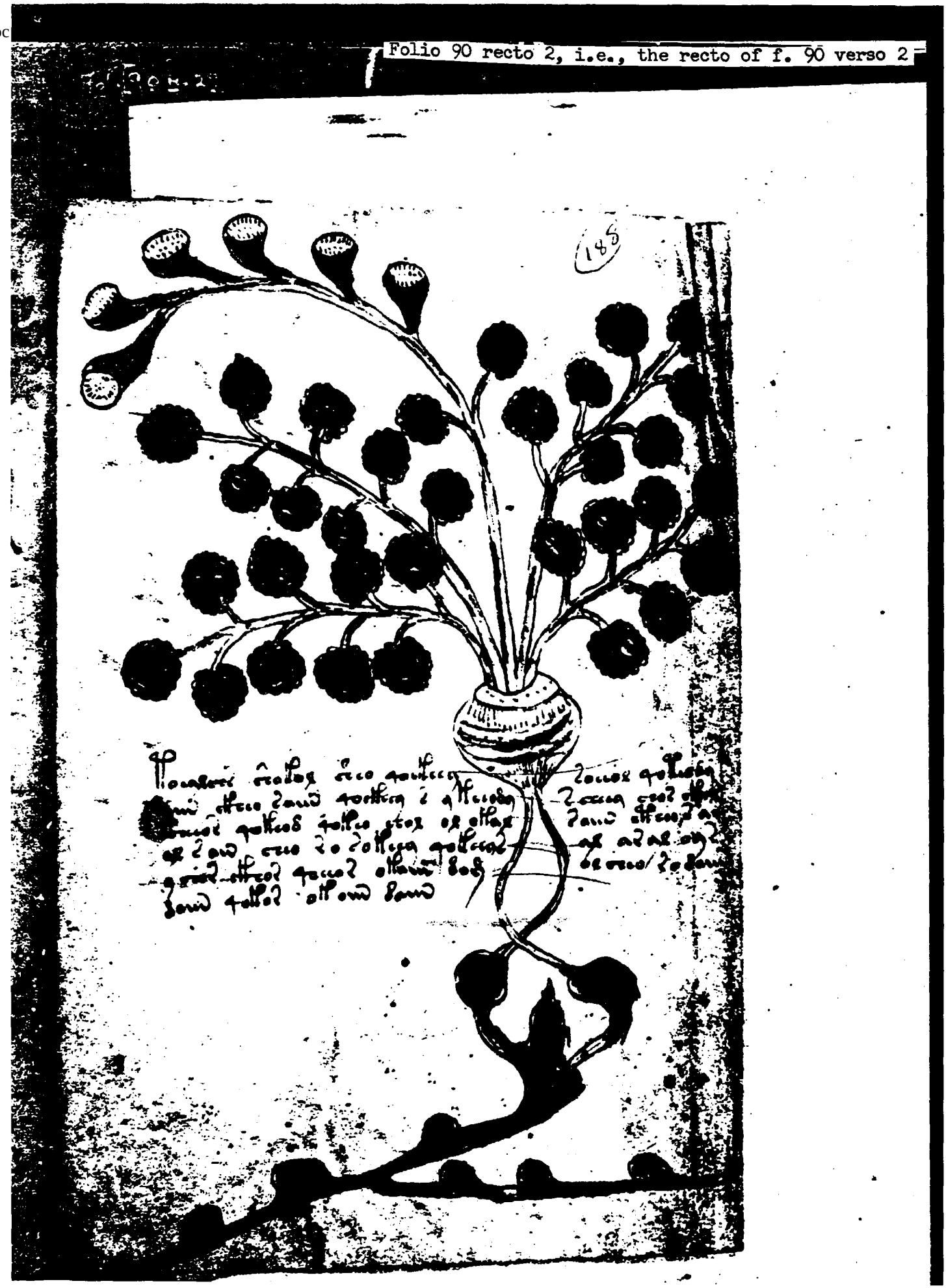

Folio 90 verso 2, i.e., the verso of f. 90 recto 2

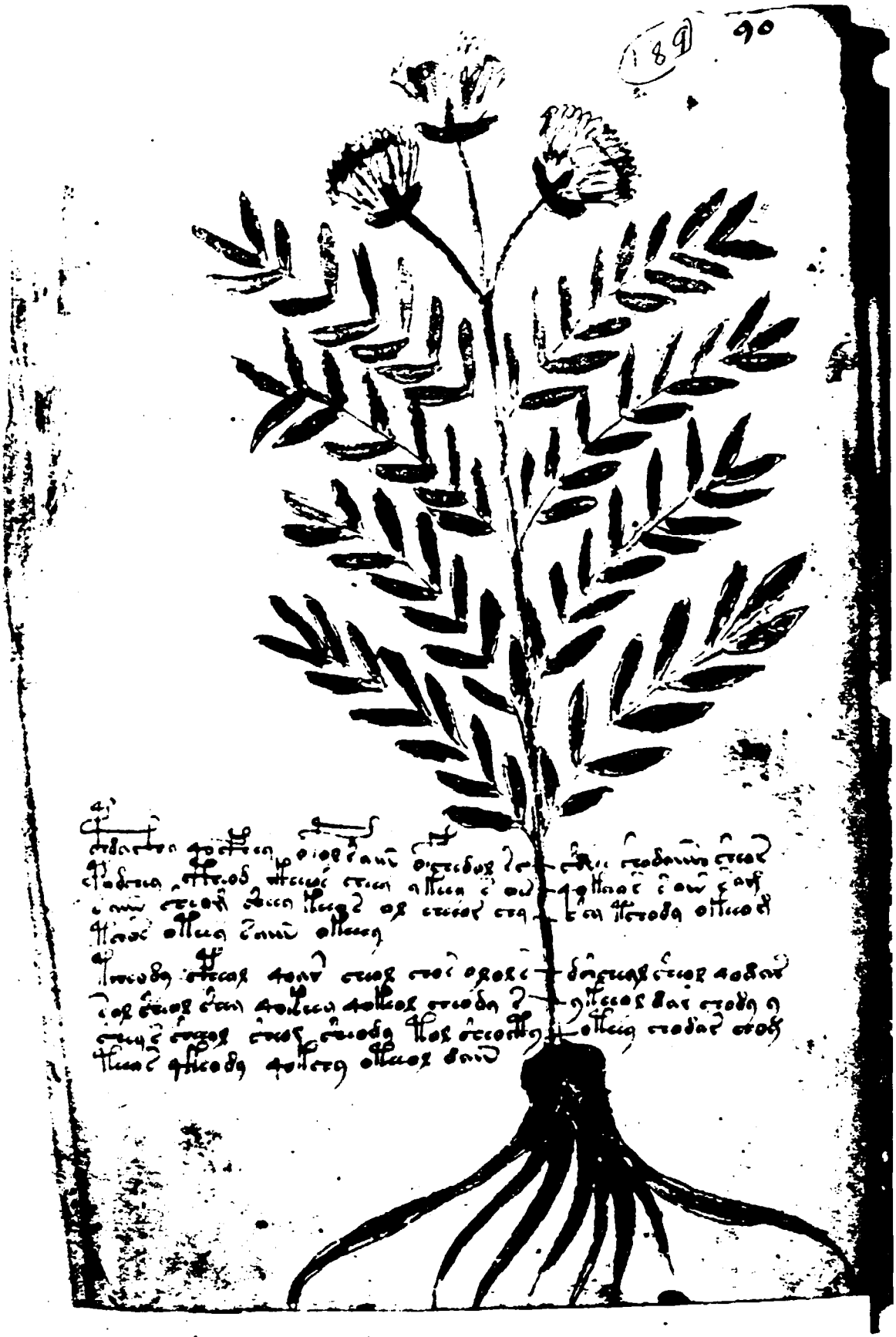

Folios 91 and 92

These folios were missing when the manuscript was discovered by Voynich in 1912.

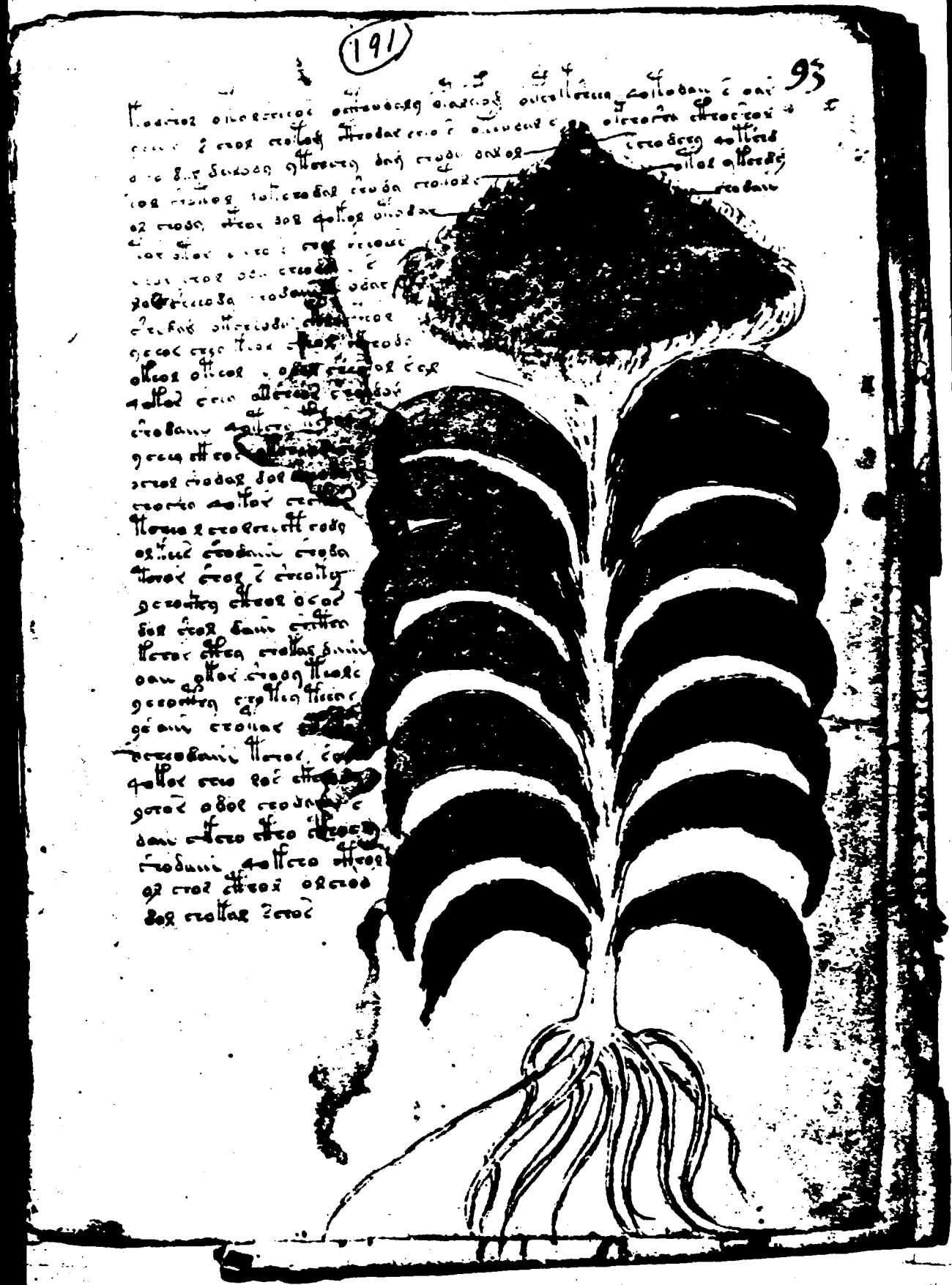

Do

Folio 93 verso

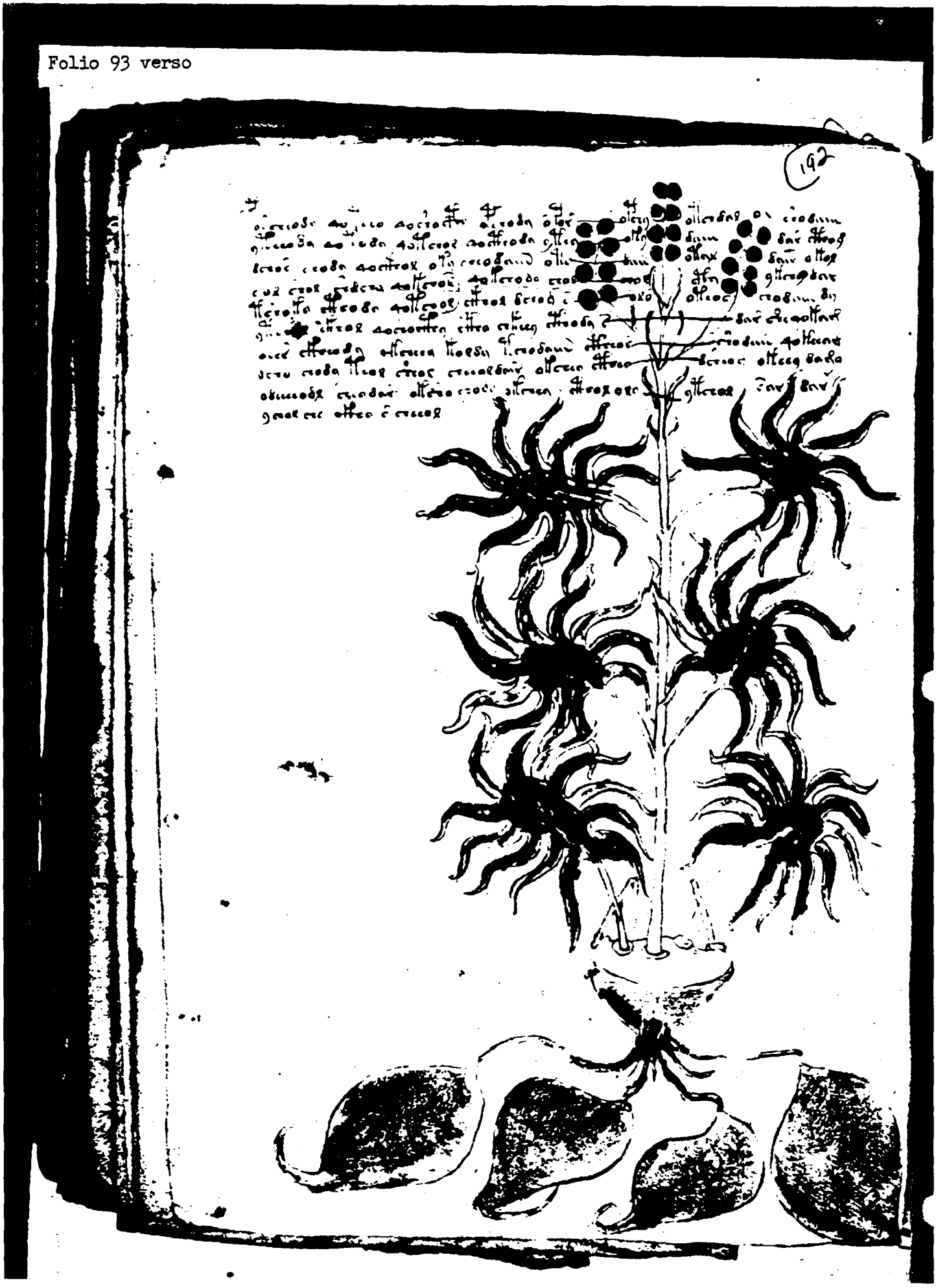

Doc ID:

193

94

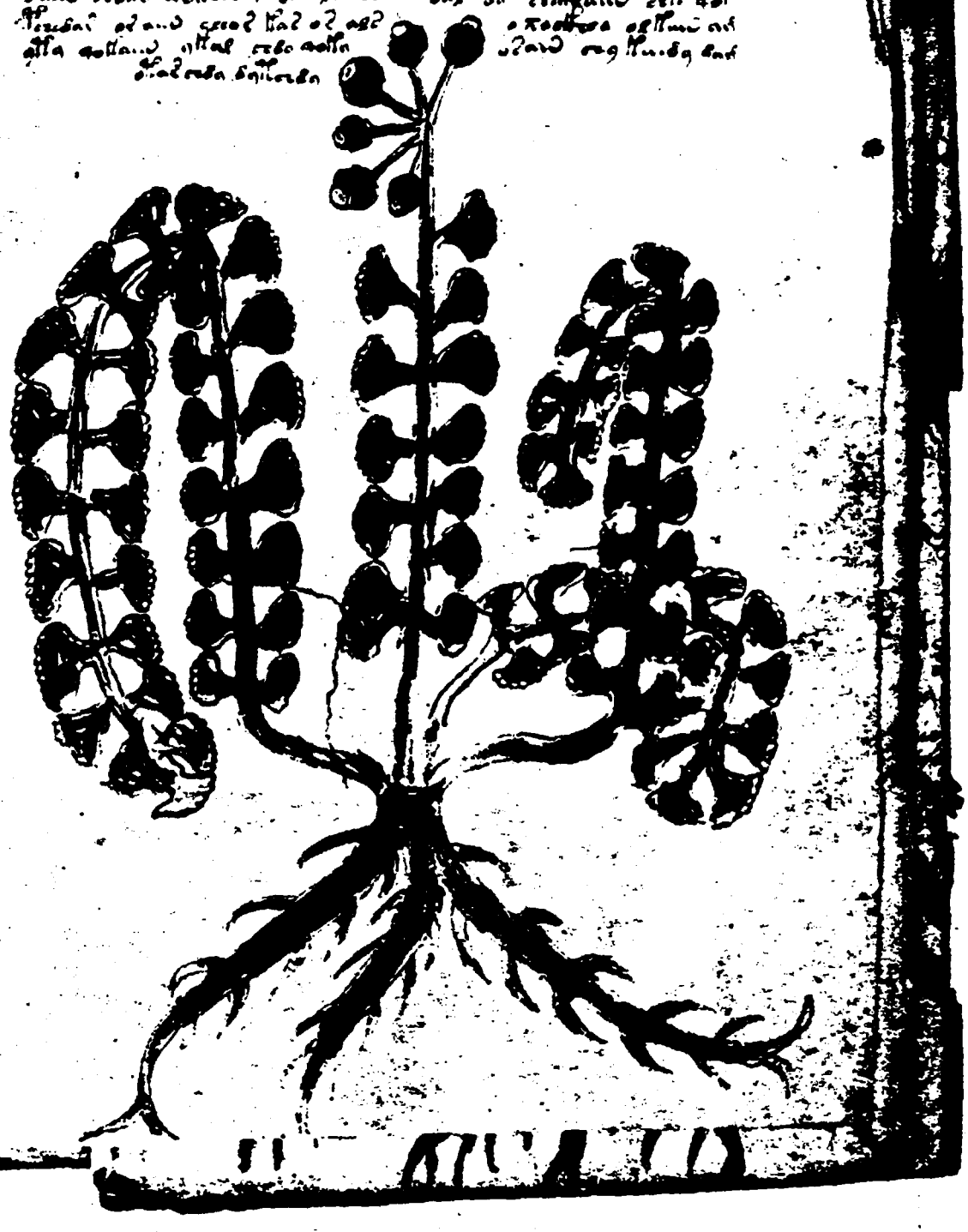

Doc ID

195

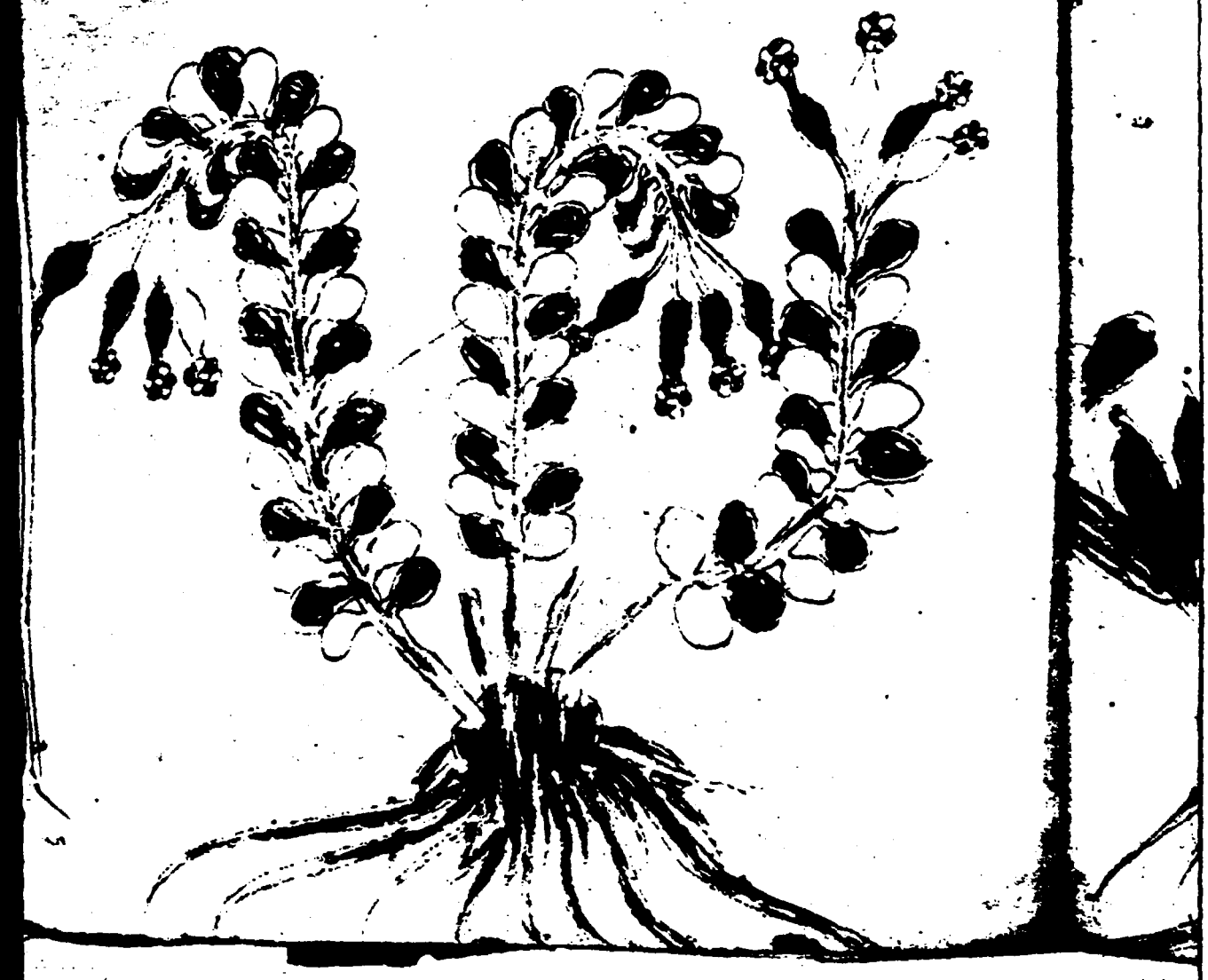

Doc

Folio 95 verso 1, i.e., the verso of f. 95 recto 1

Doc

Folio 95 recto 2, i.e., the recto of f. 95 verso 2

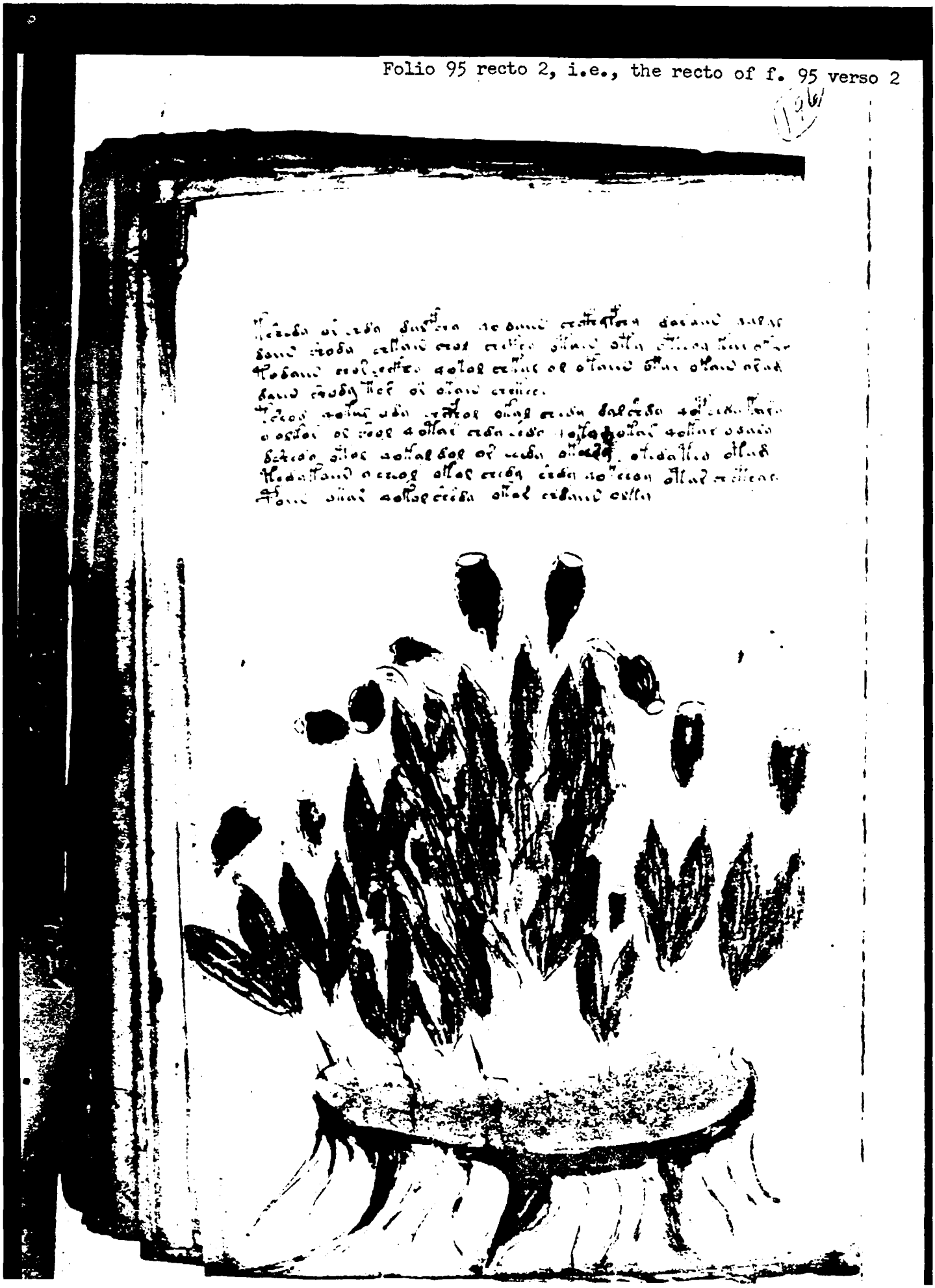

Doc ID:

Folio 95 verso 2, i.e., the verso of f. 95 recto 2

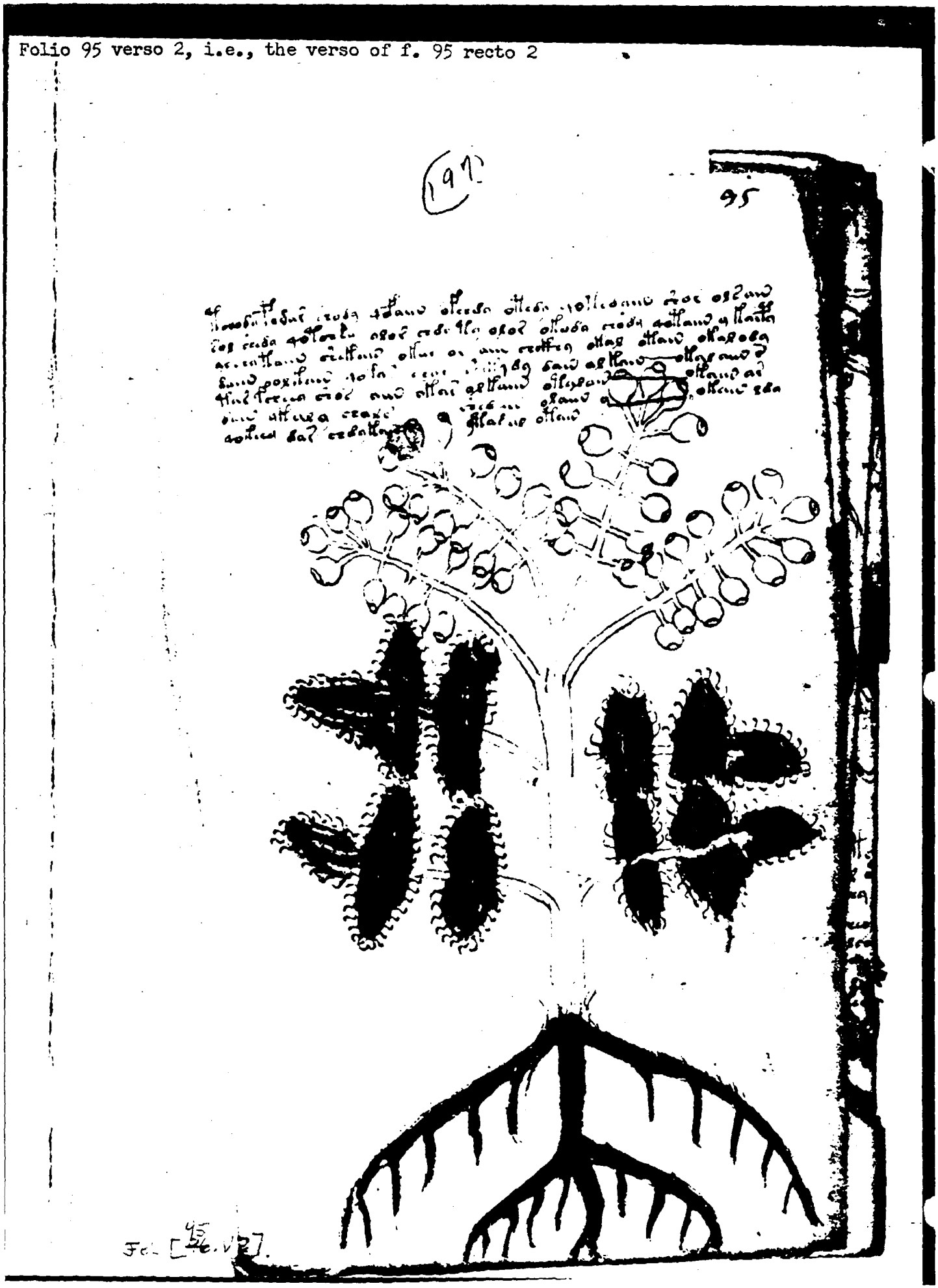

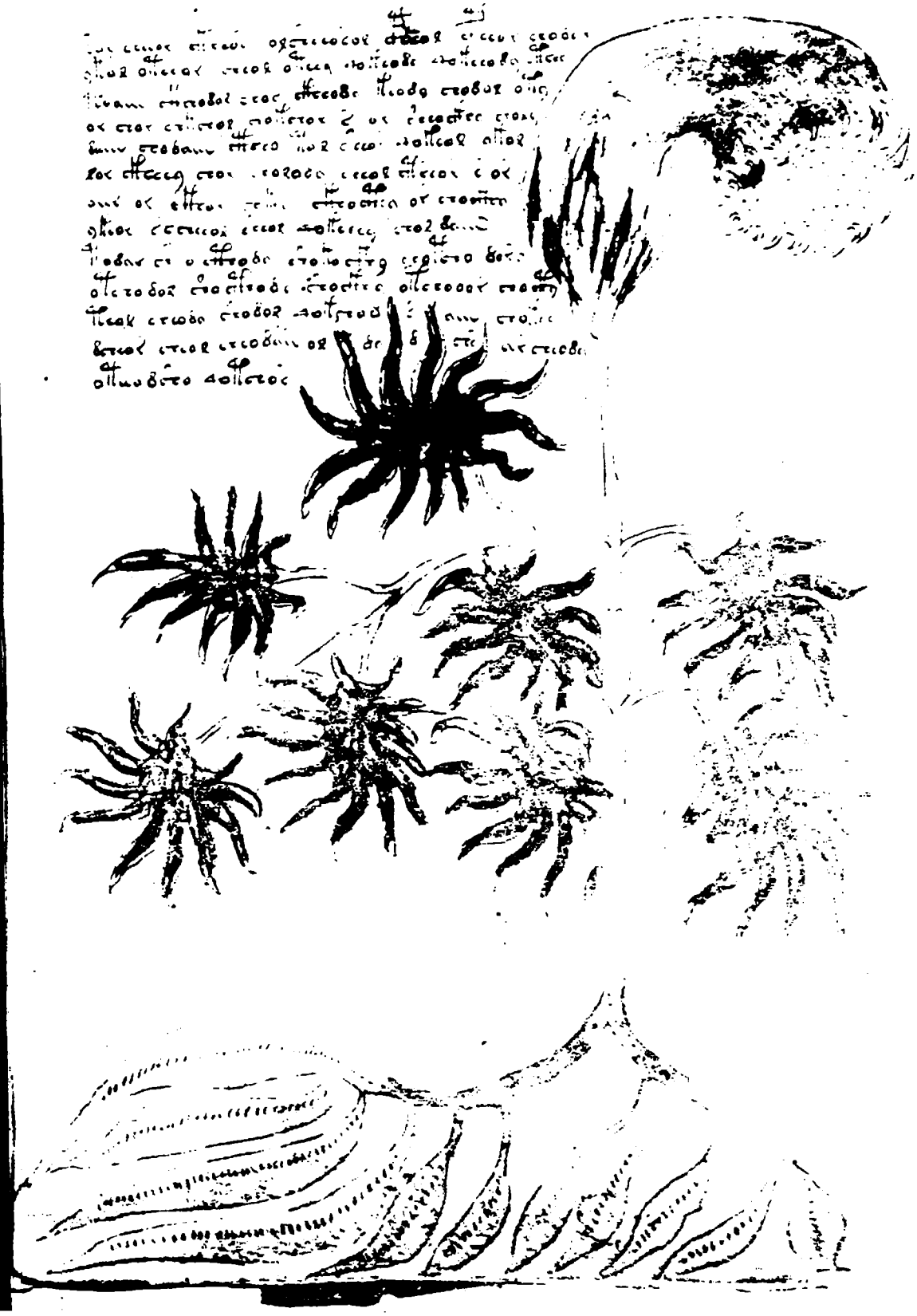

Doc

Folio 96 verso

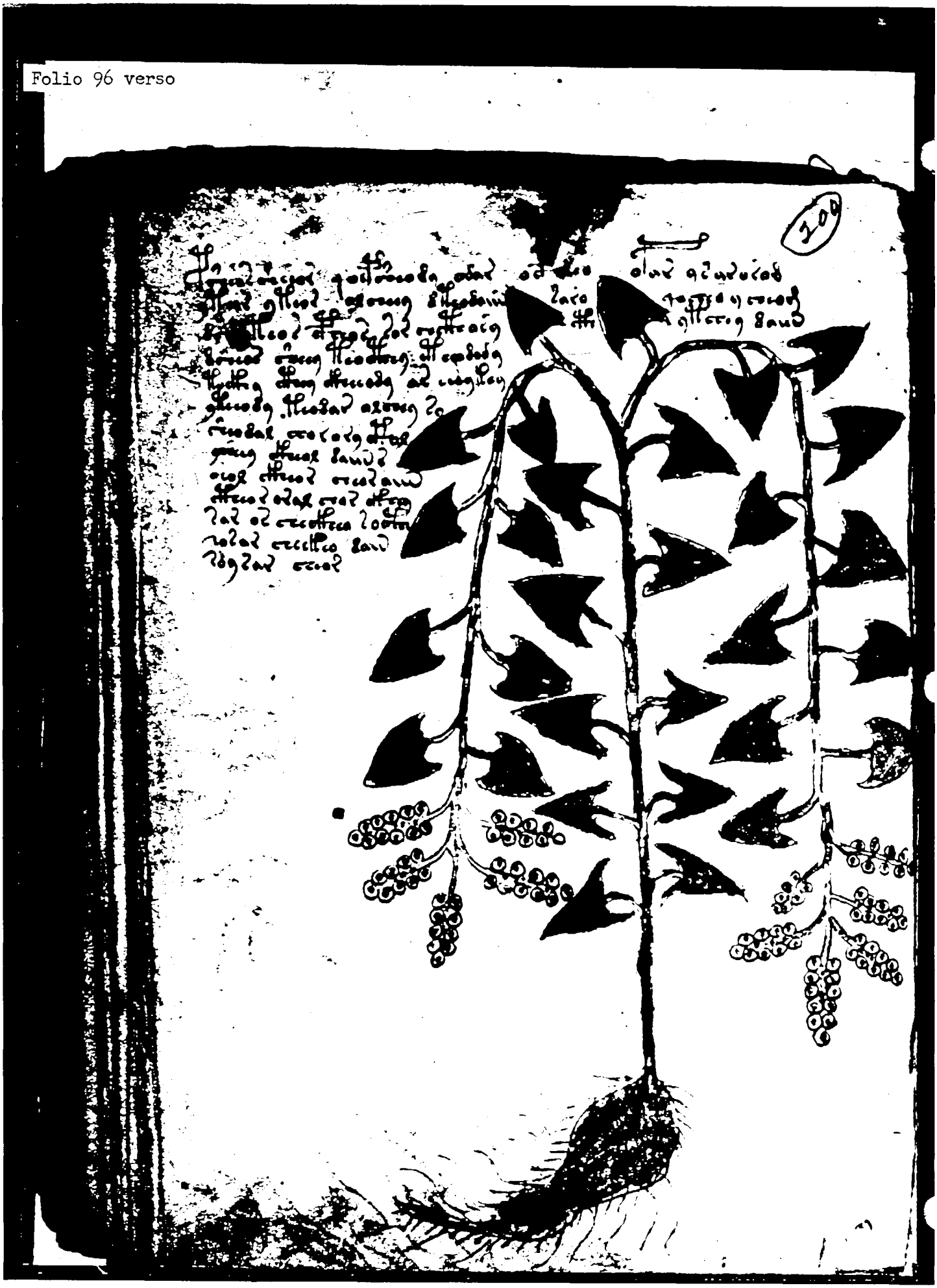

Folios 97 and 98

These folios were missing when the manuscript was discovered by Voynich in 1912.

Doc

Folio 99 verso

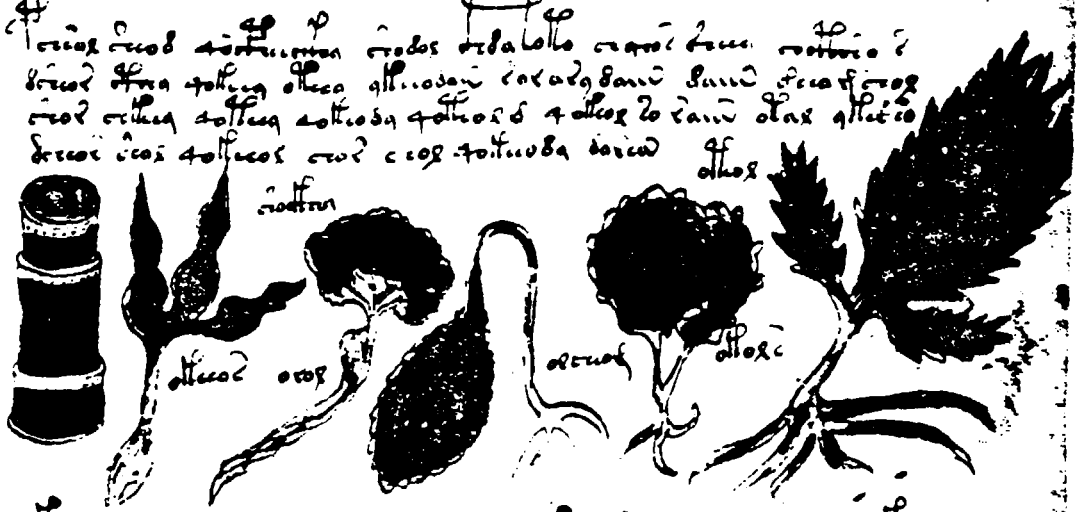

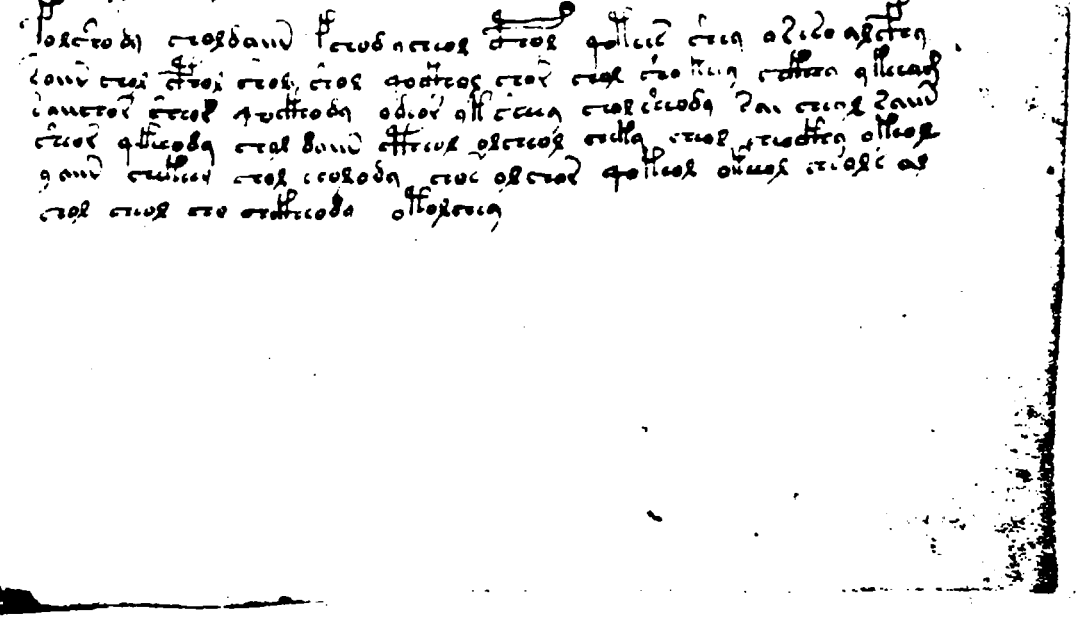

Doc ID: 6588667

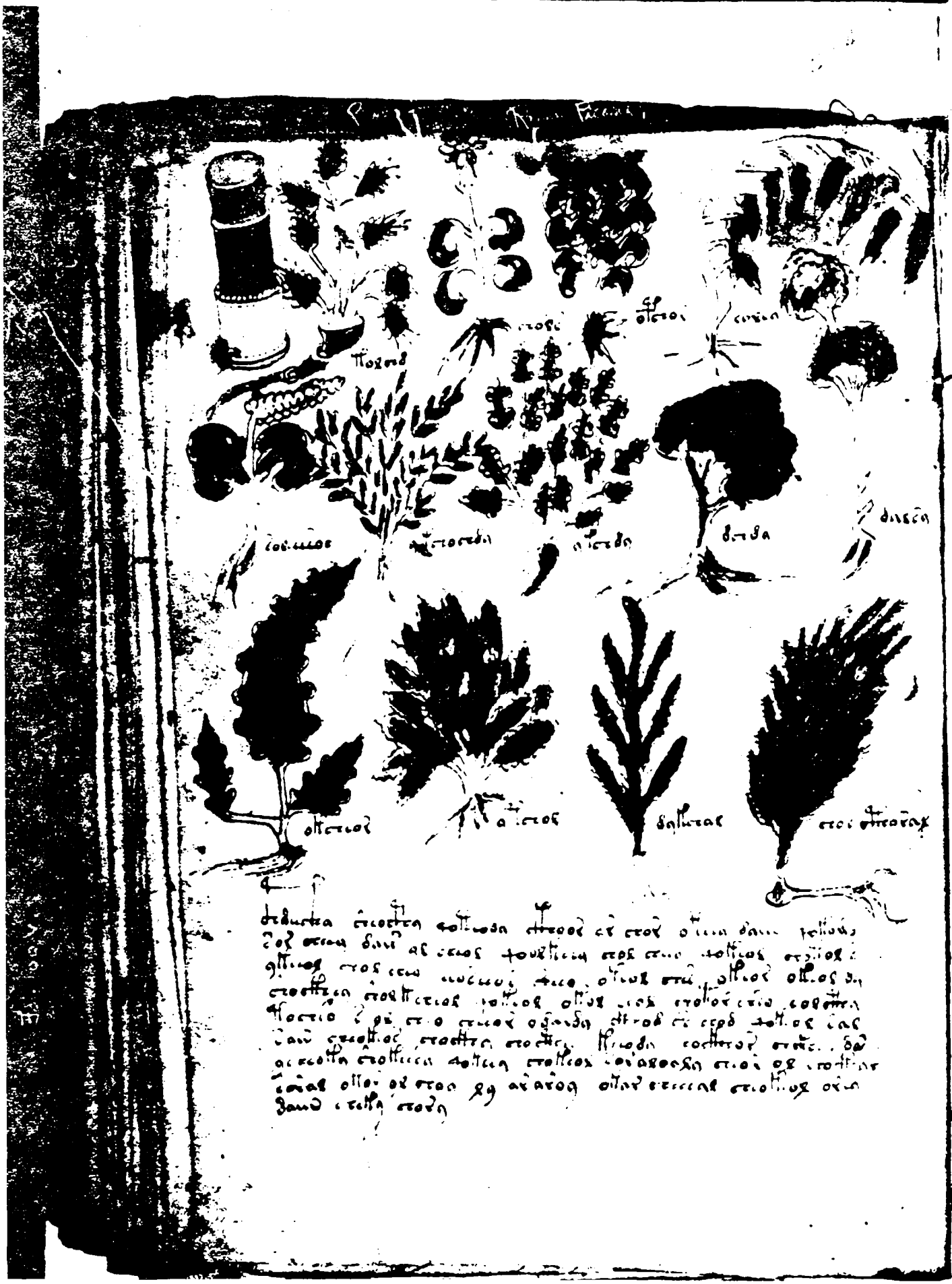

Doc

Folio 101 recto 1, i.e., the recto of f. 101 verso 1

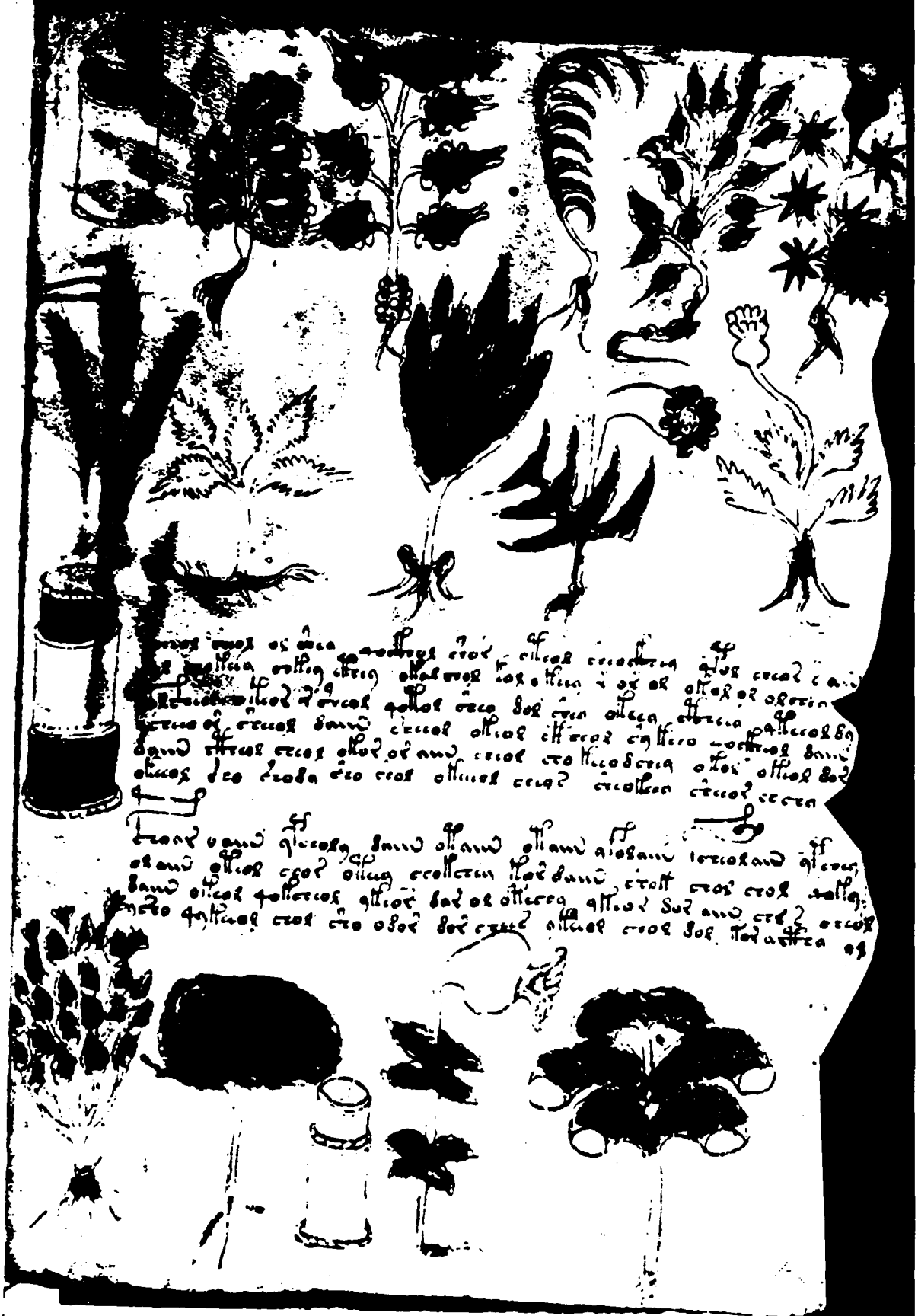

Folio 101 verso 1, i.e., the verso of [illegible]

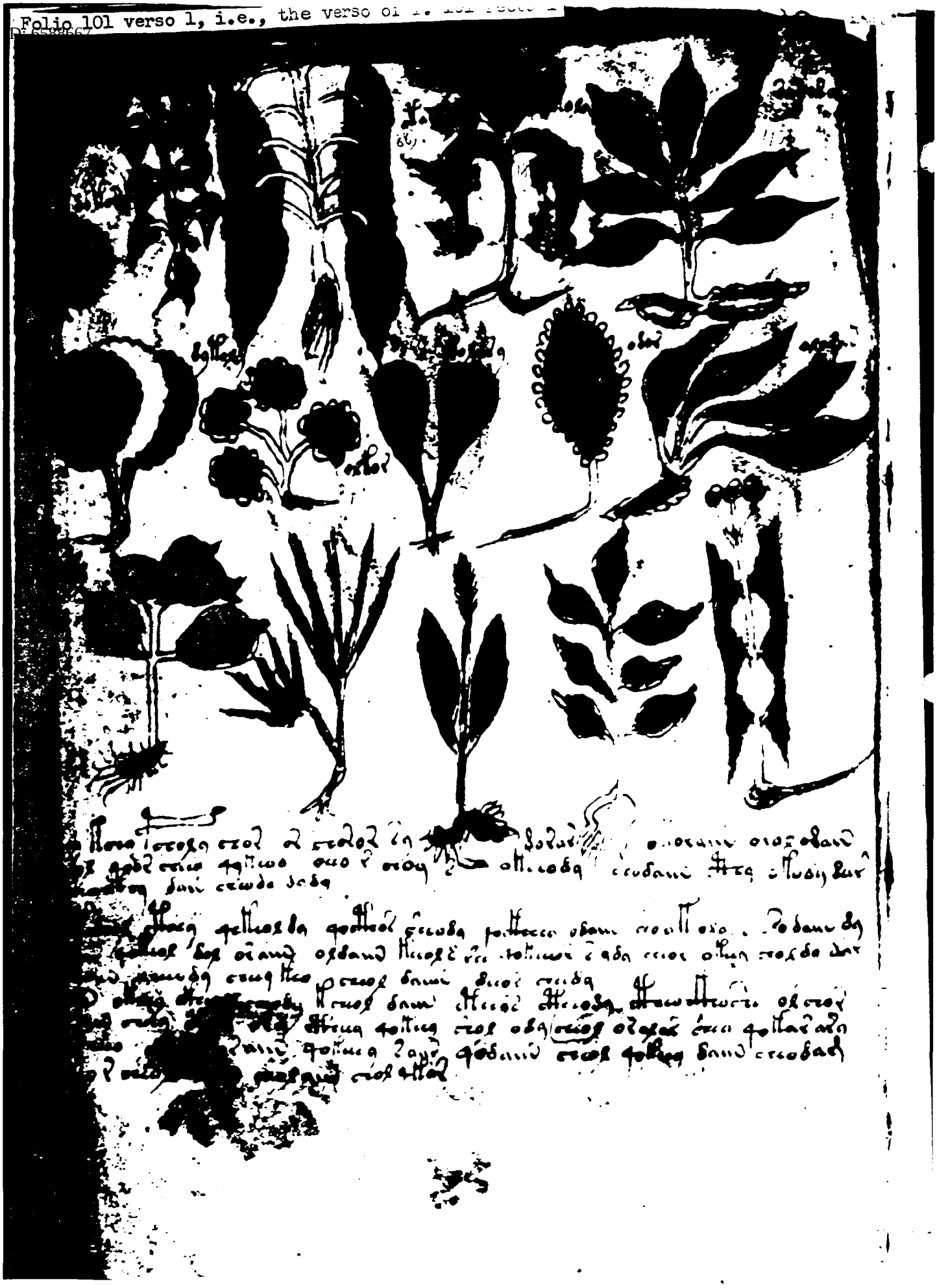

Doc I

Folio 101 recto 2, i.e., the recto of f. 101 verso 2

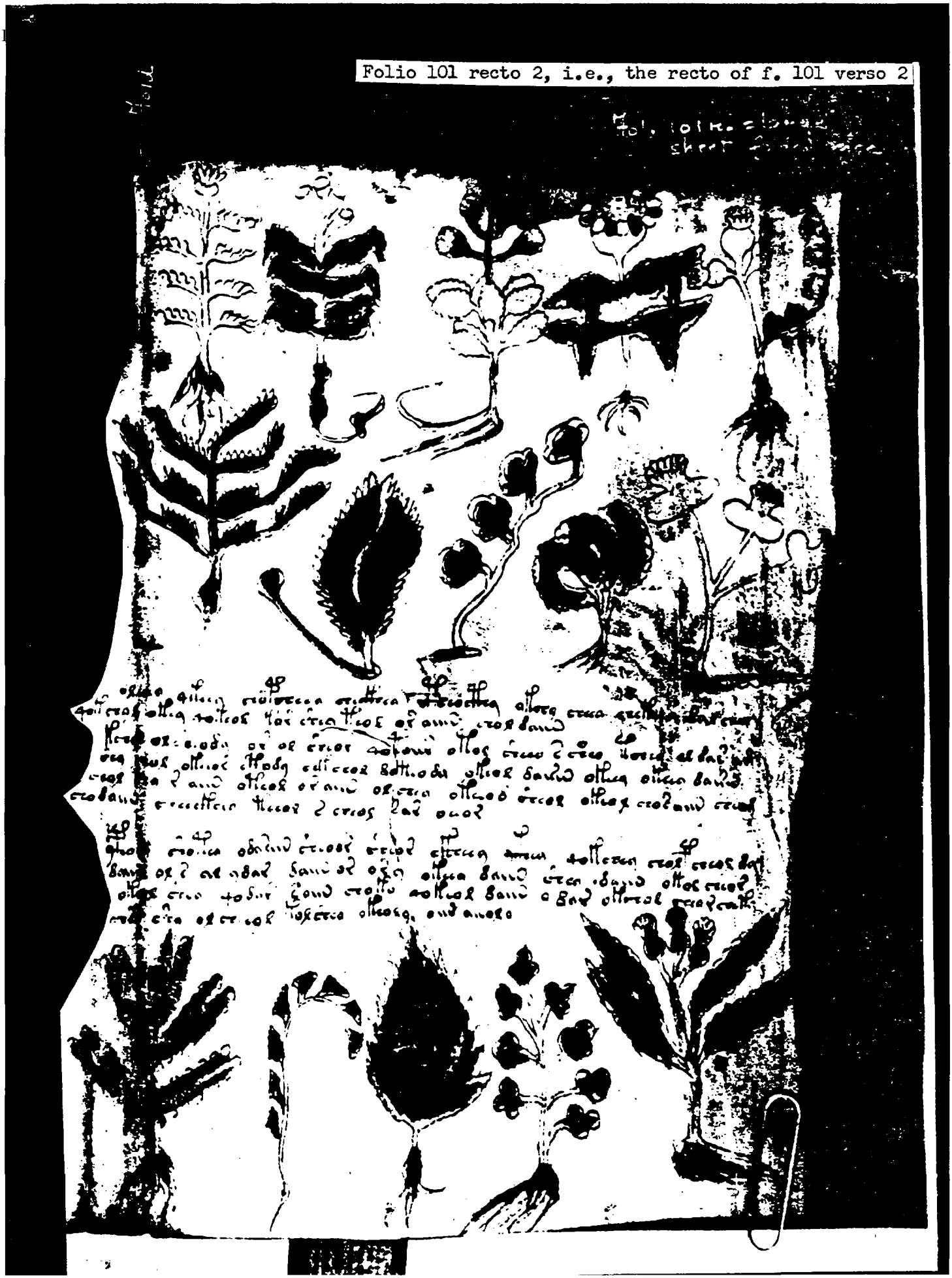

Doc 6[illegible]

Folio 101 verso 2, i.e., the verso of f. 101 recto 2

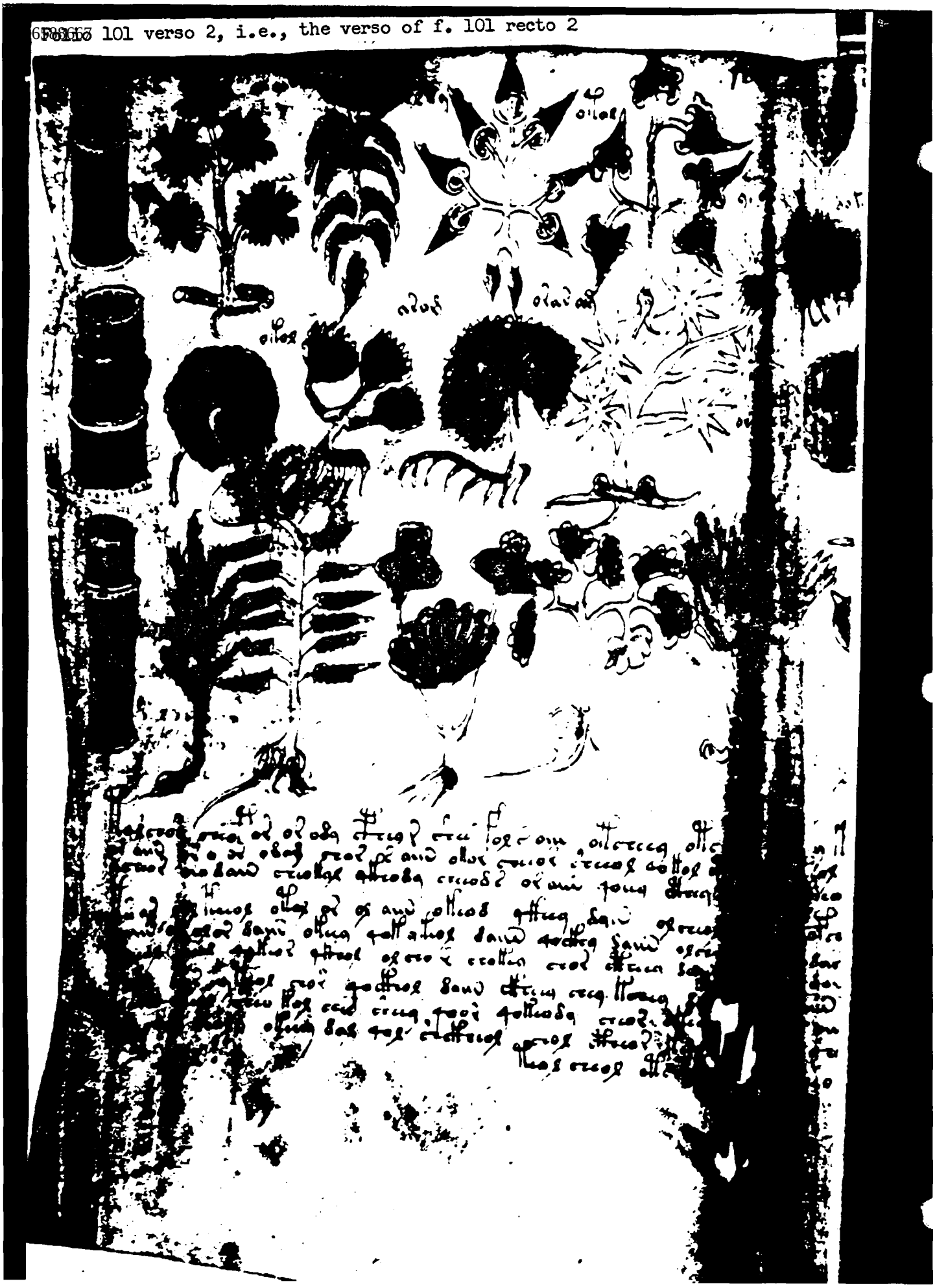

Folio 102 recto 1, i.e., the recto of f. 102 verso 1

Doc ID: 6588667

Folio 102 verso 1, i.e., the verso of f. 102 recto 1

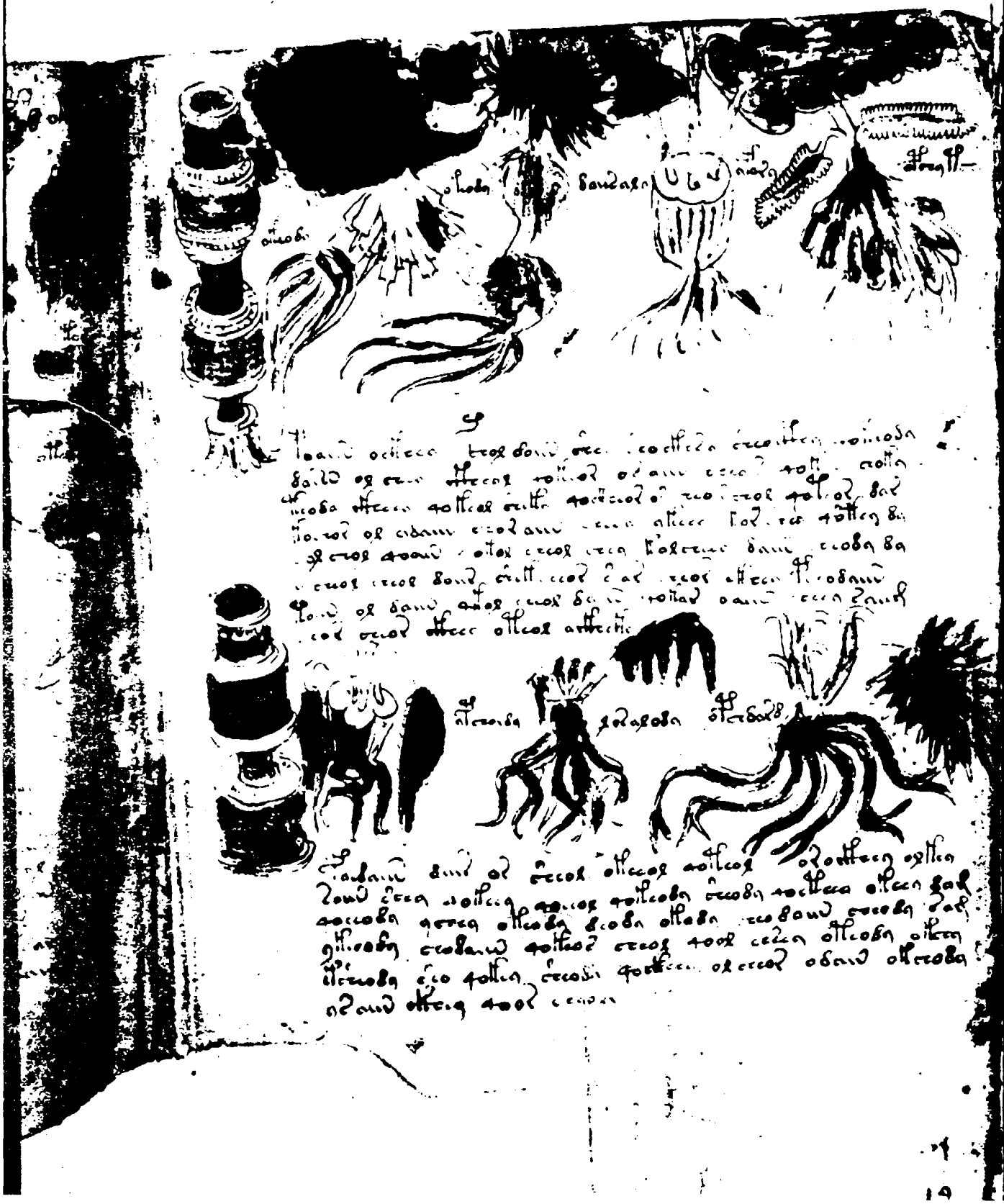

Doc

Folio 102 recto 2, i.e., the recto of f. 102 verso 2

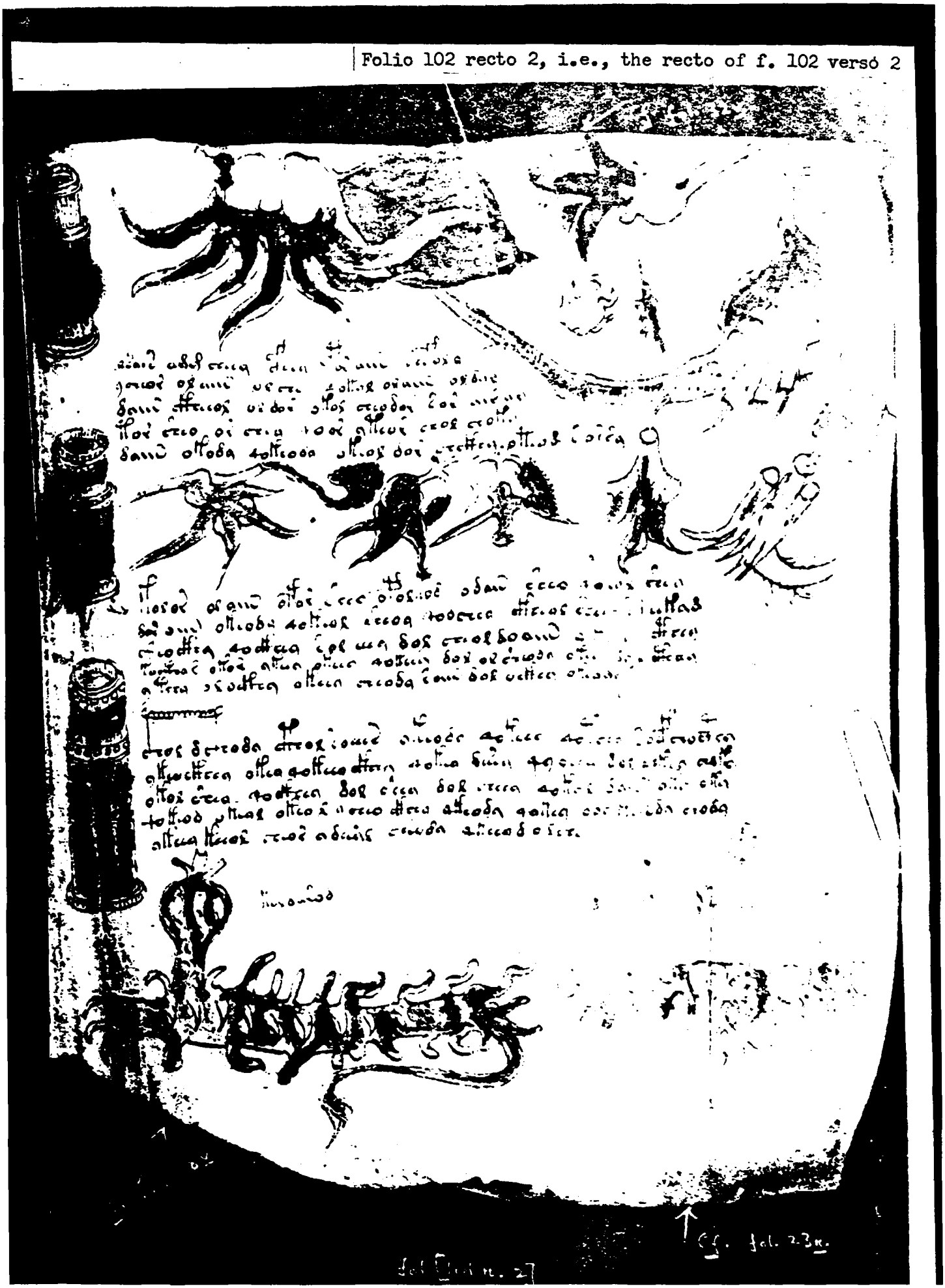

Cf. fol. 23r.

Doc

olio 102 verso 2, i.e., the verso of f. 102 recto 2

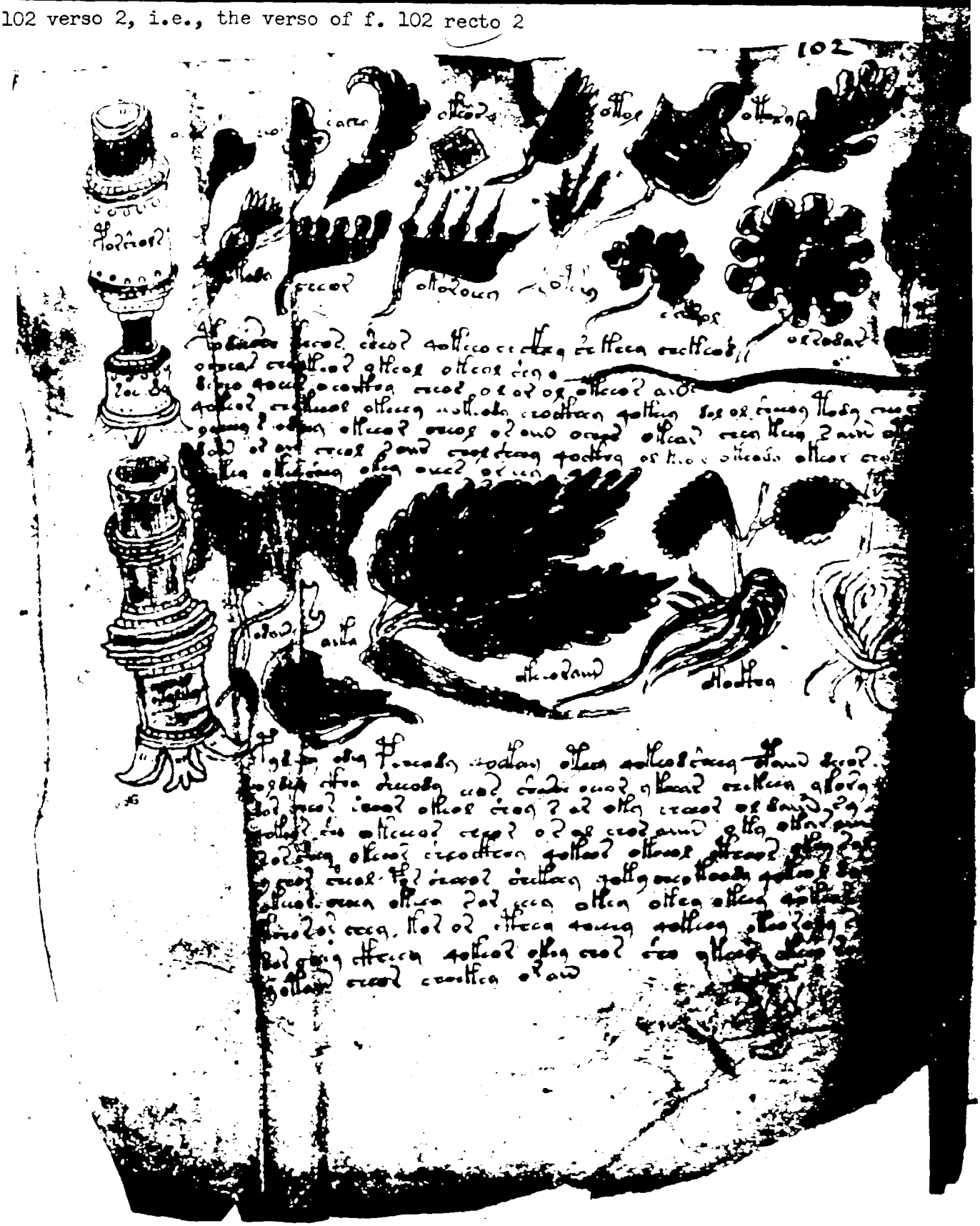

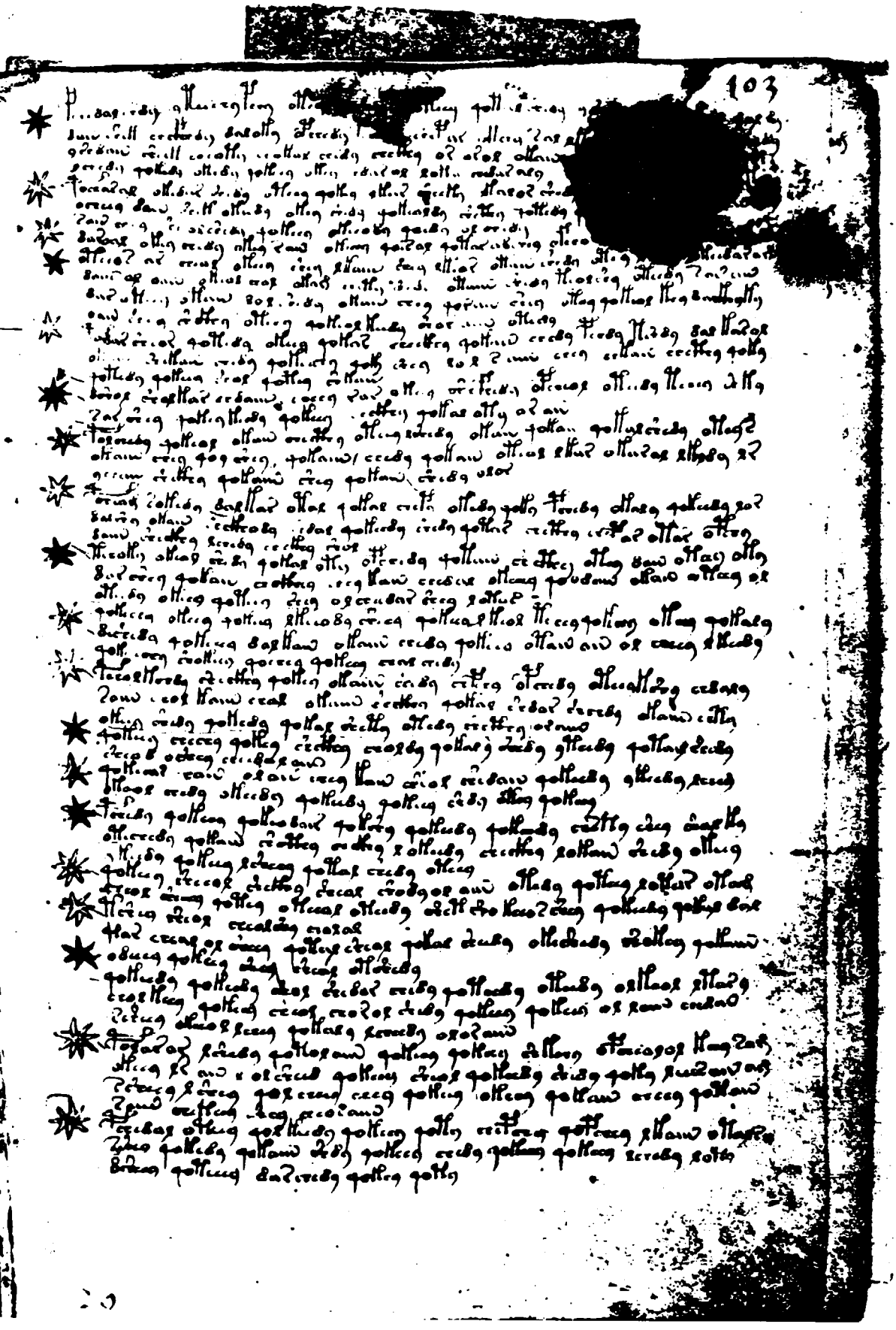

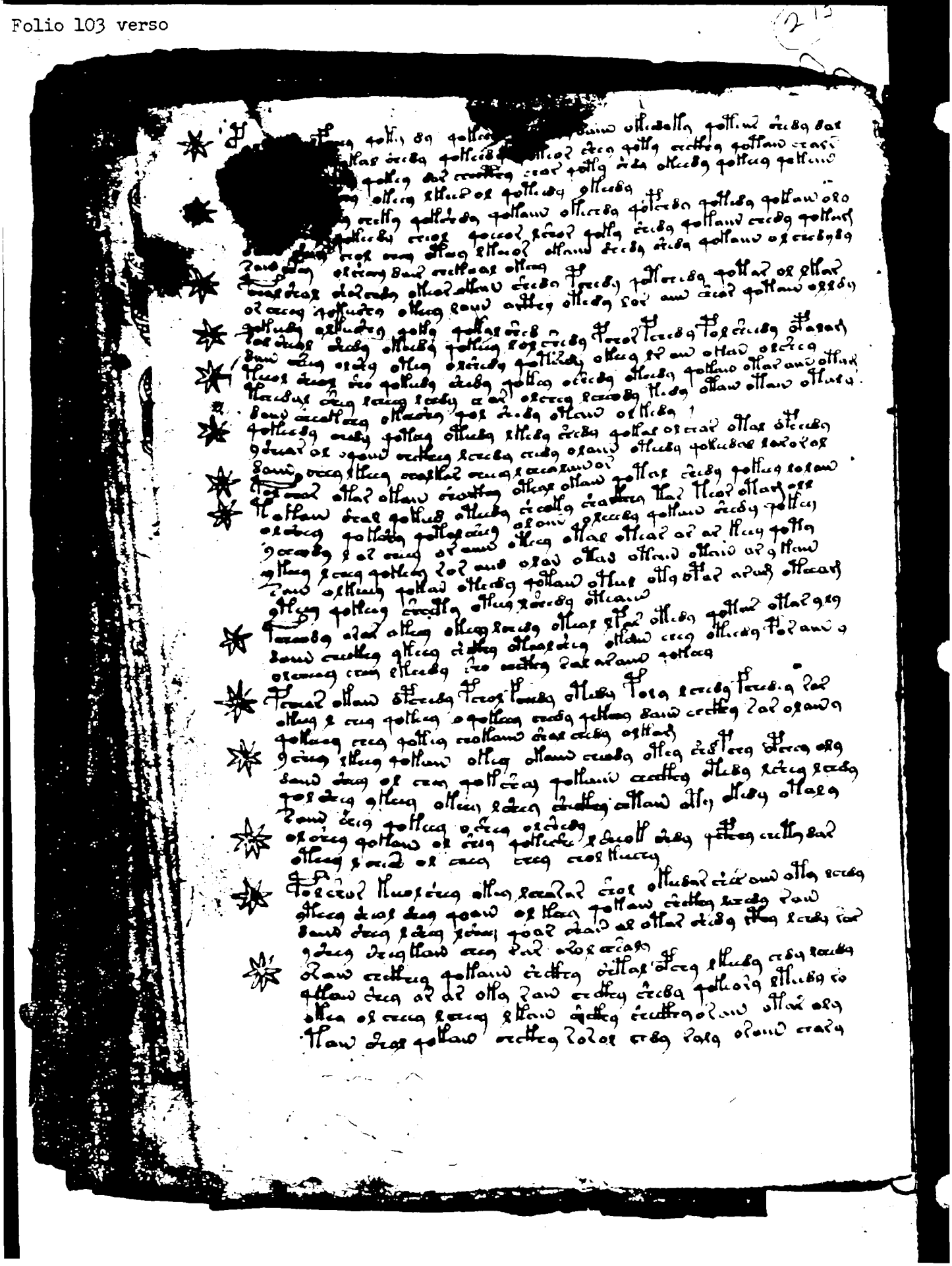

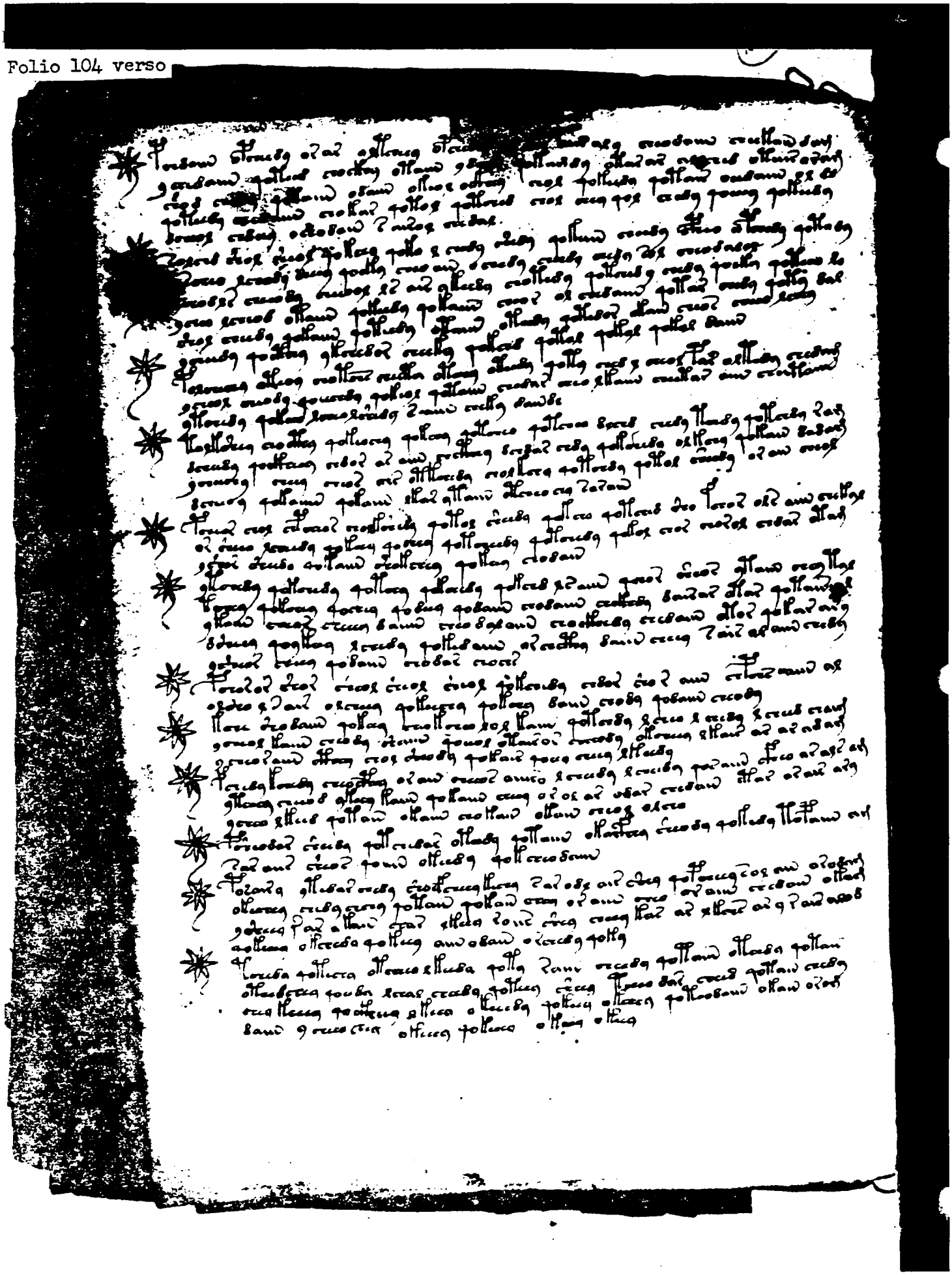

105

Doc ID: 6588667

217

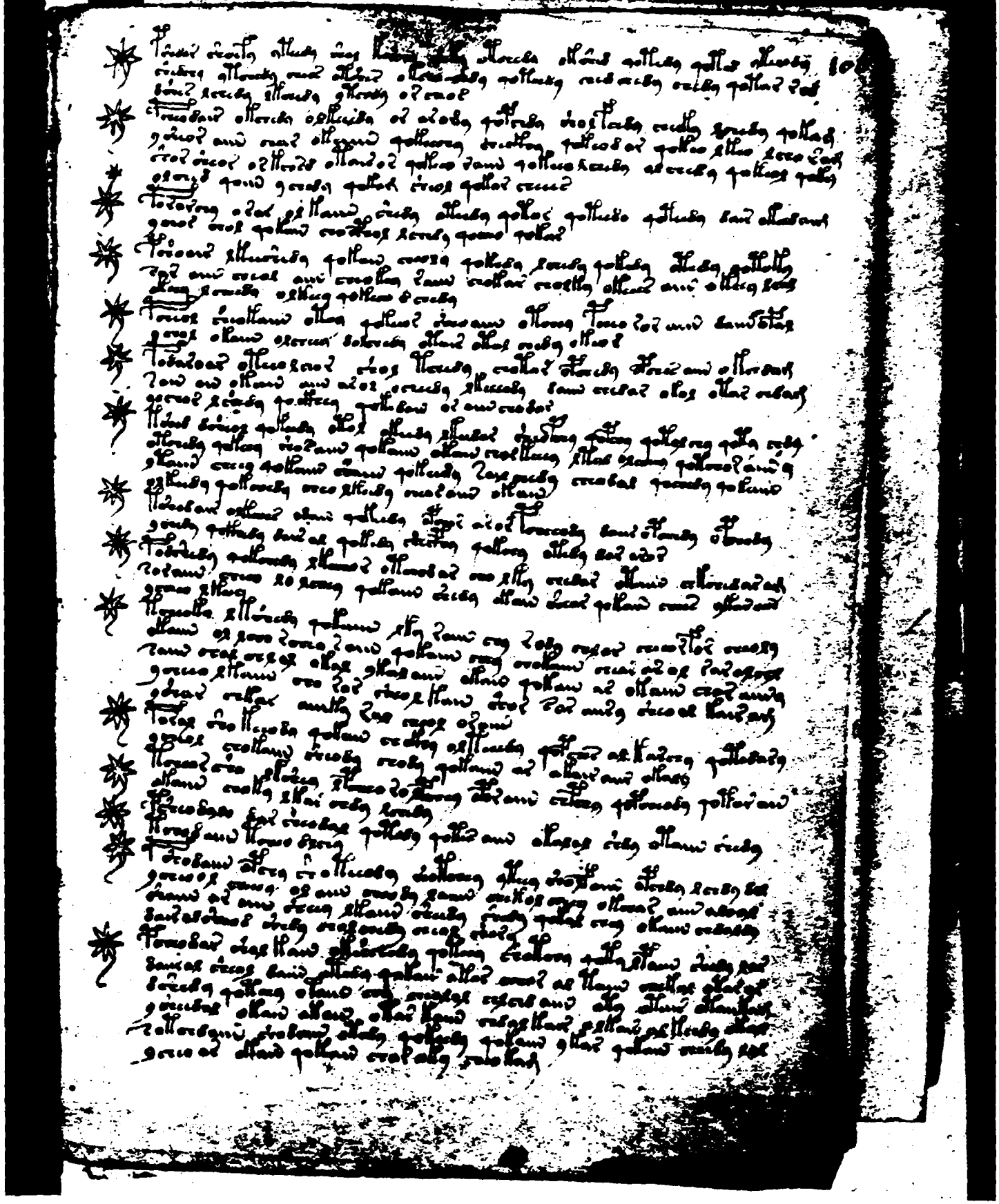

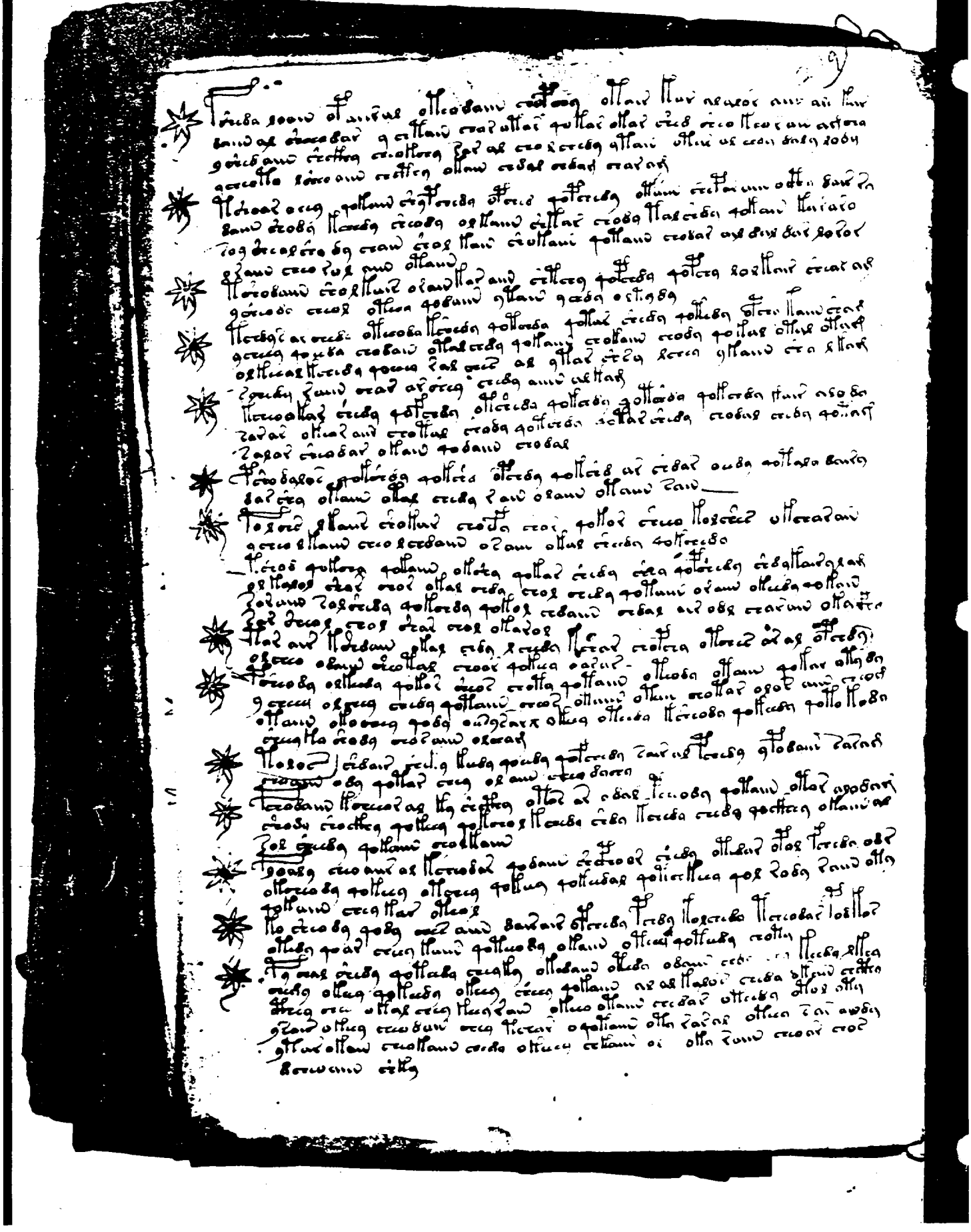

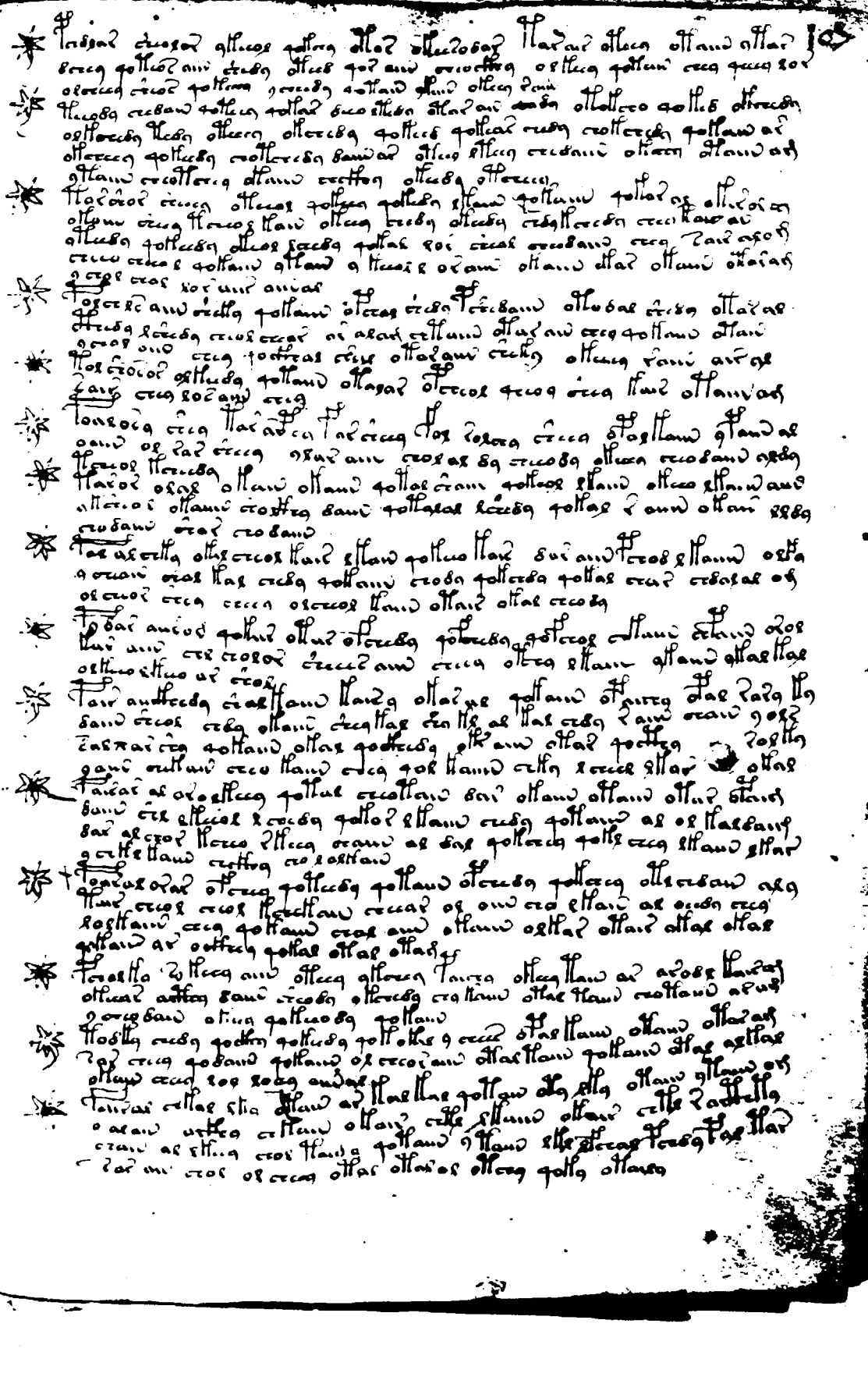

Doc ID: 6588667

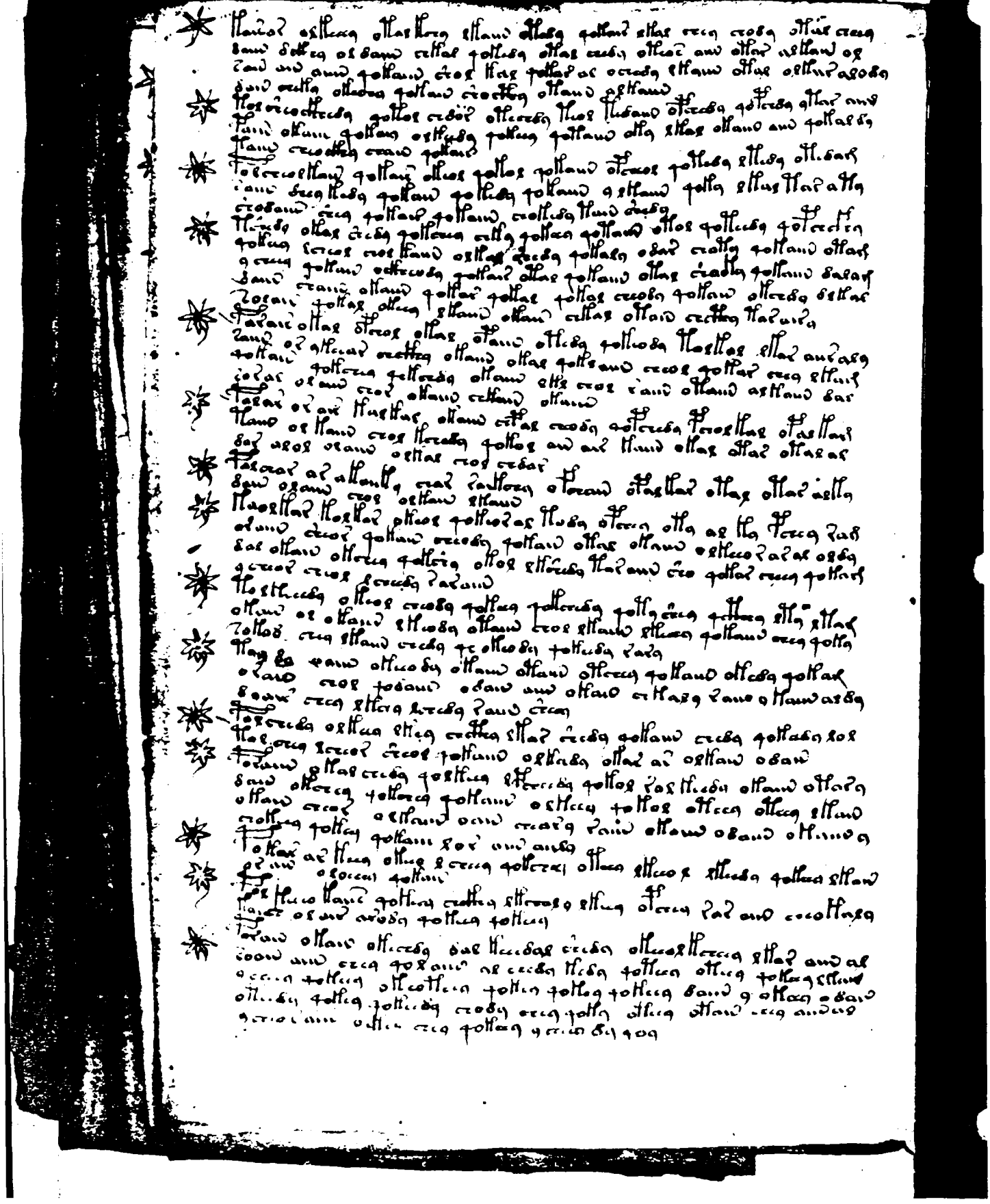

Doc ID: 6588667

222

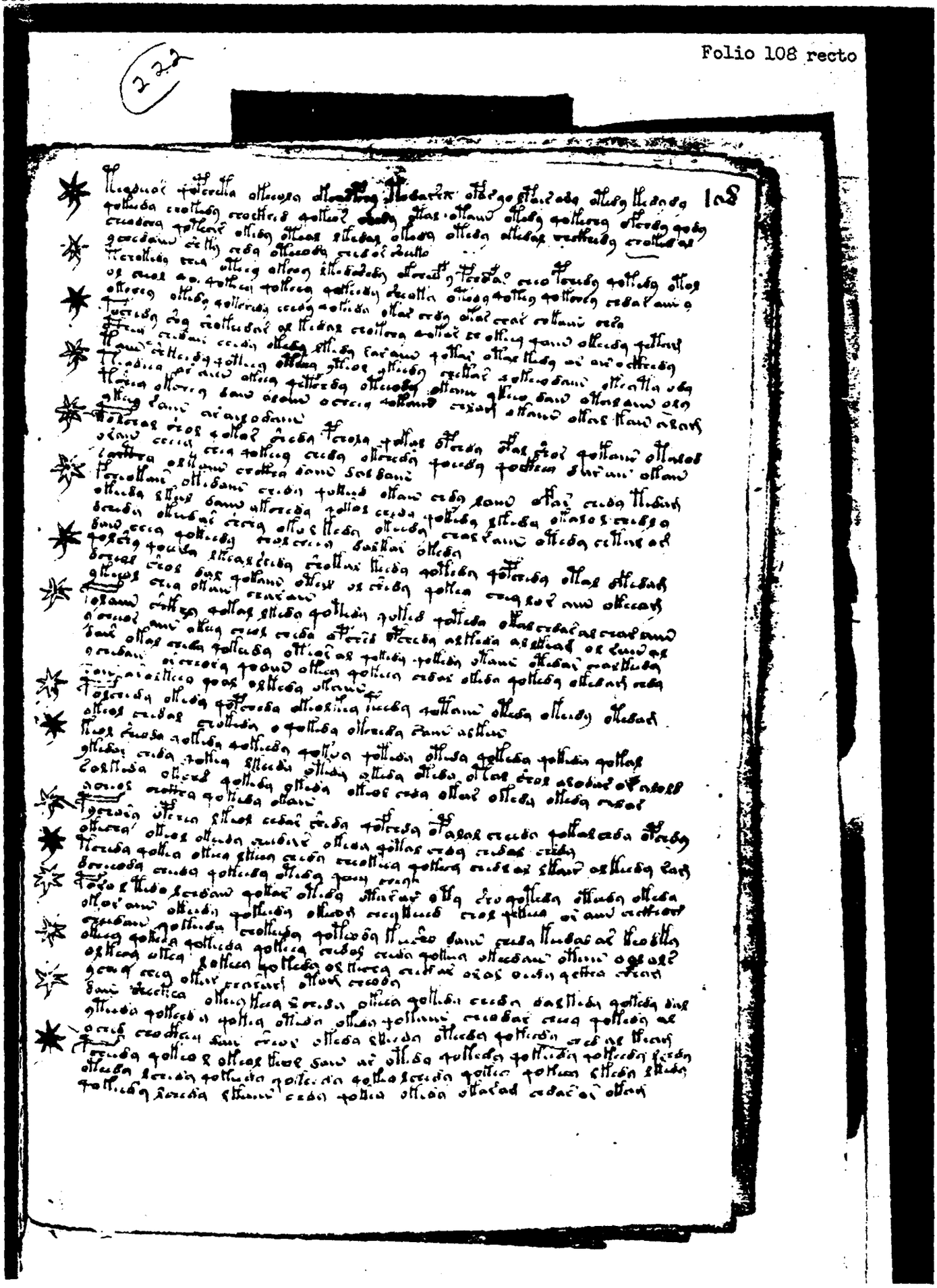

Folios 109 and 110

These folios were missing when the manuscript was discovered by Voynich in 1912.

Doc ID: 6588667

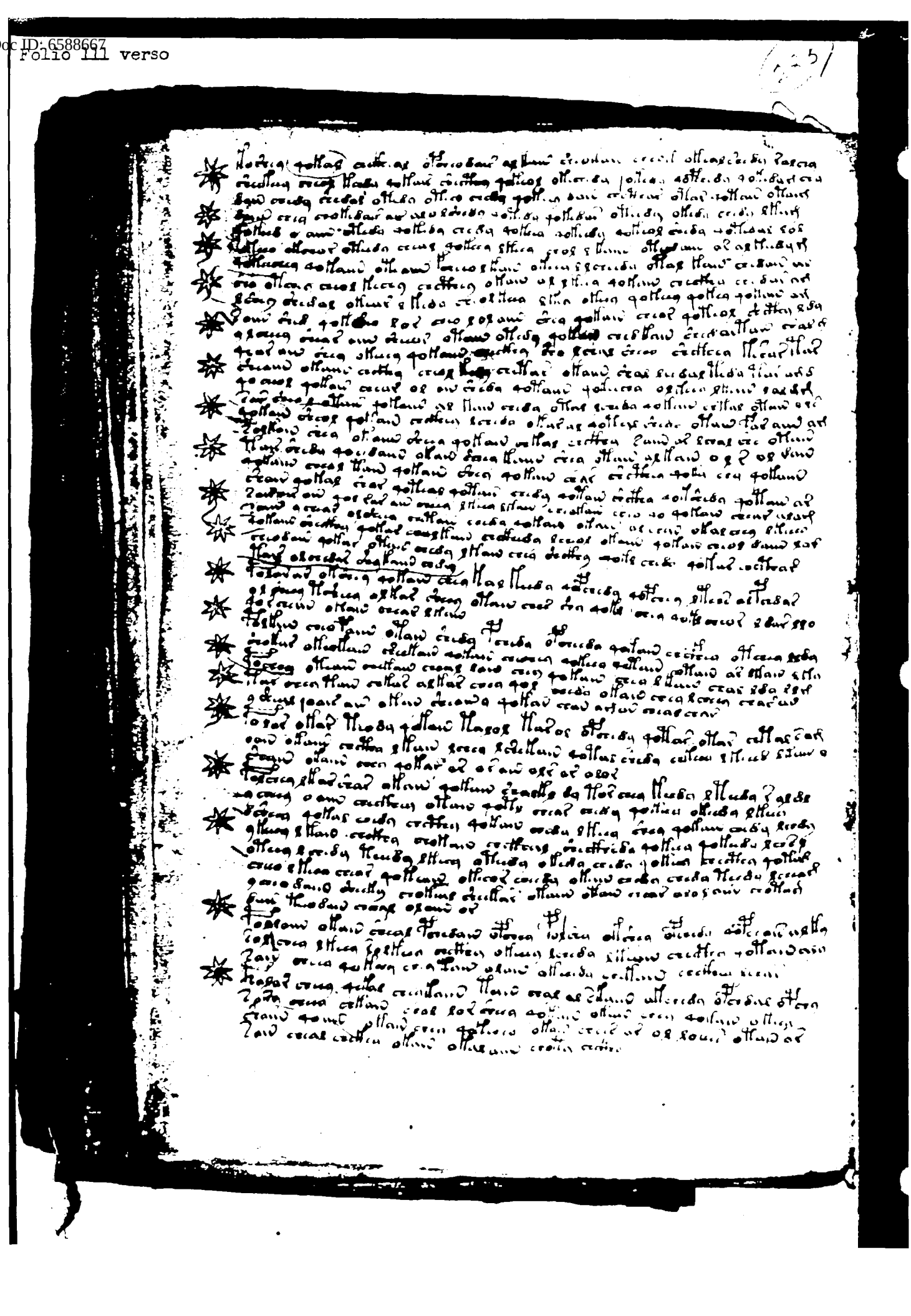

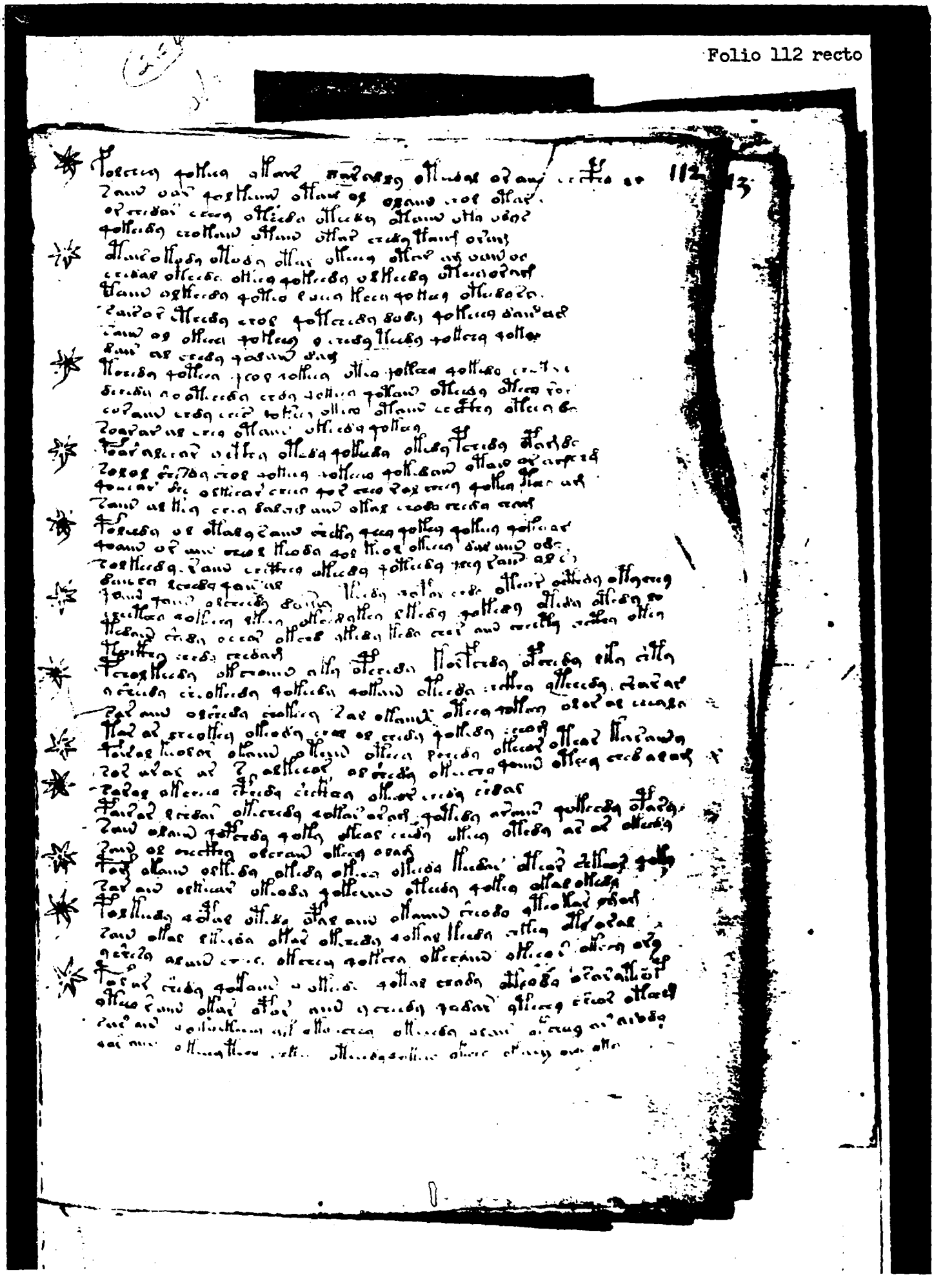

Doc ID: 6588667

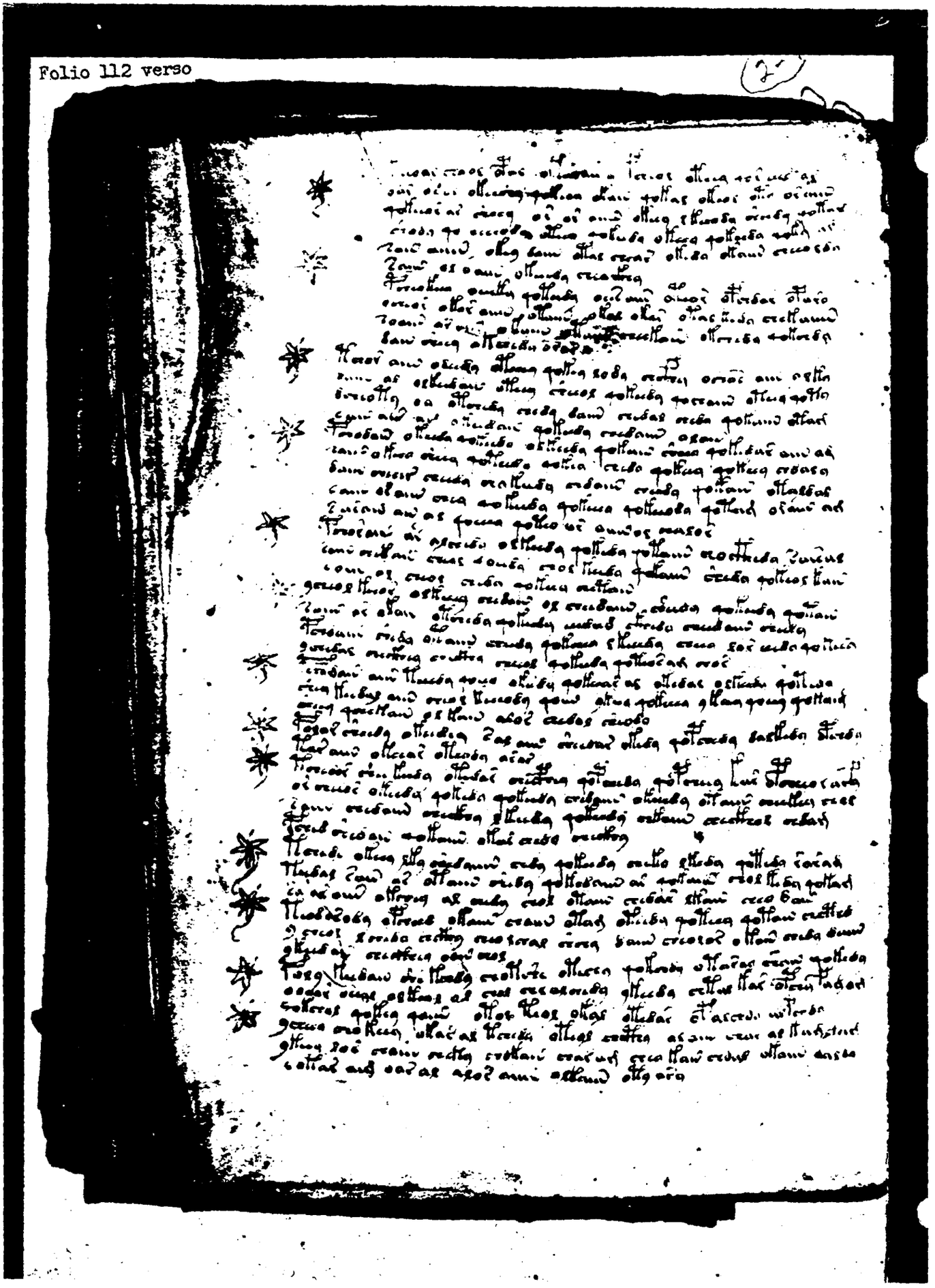

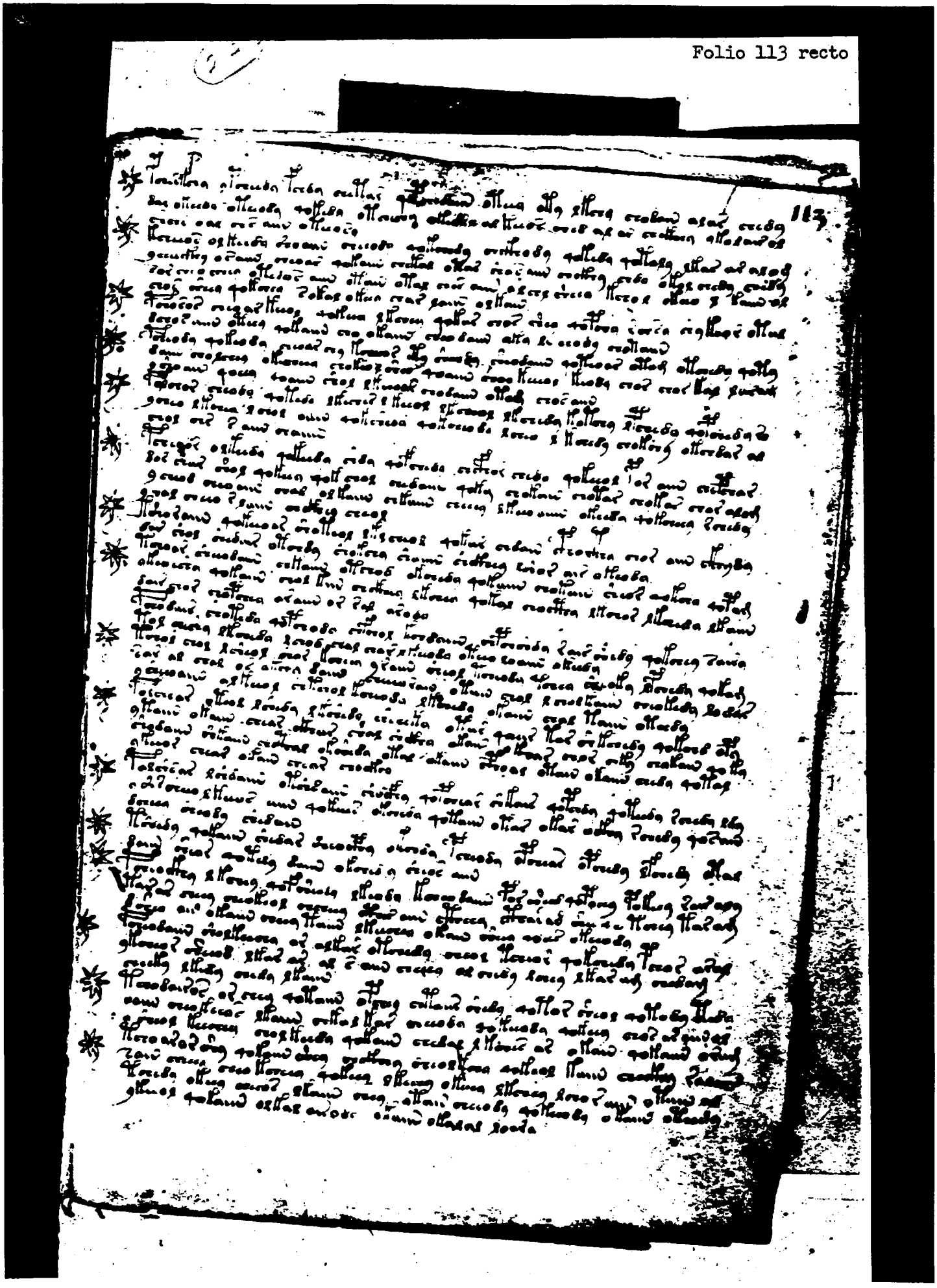

Doc ID: 6588667

229

230

114

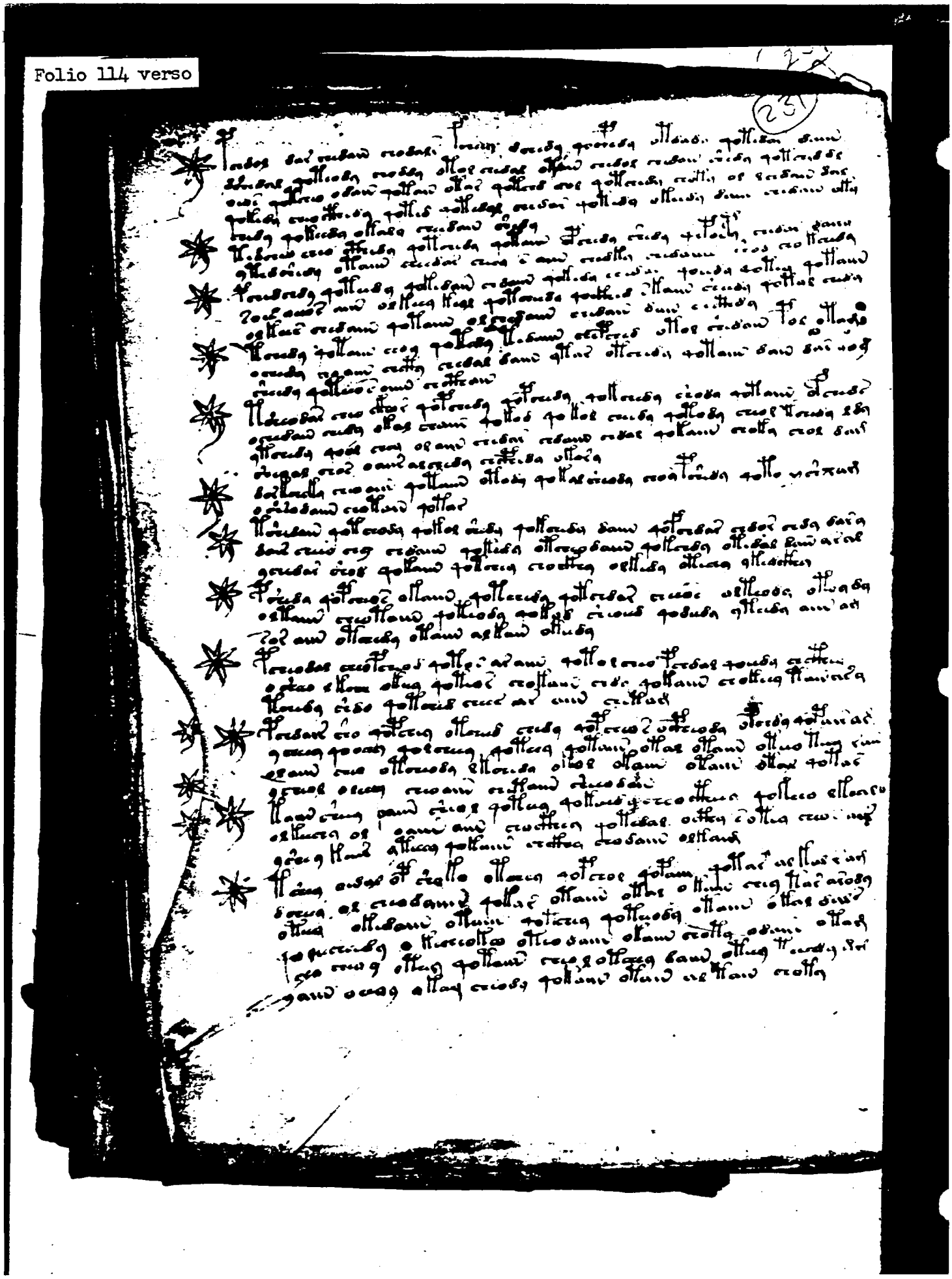

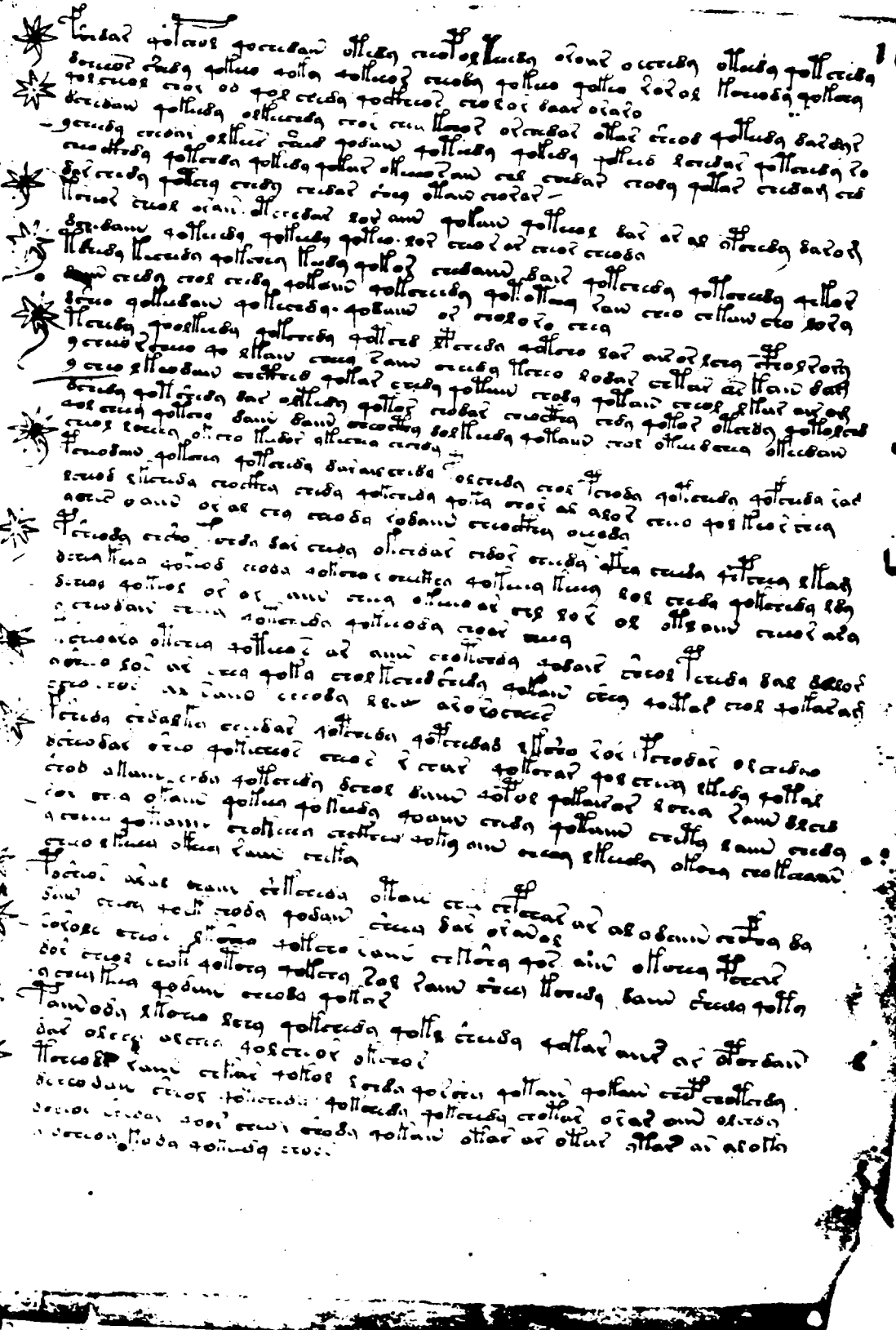

Do

Folio 115 verso

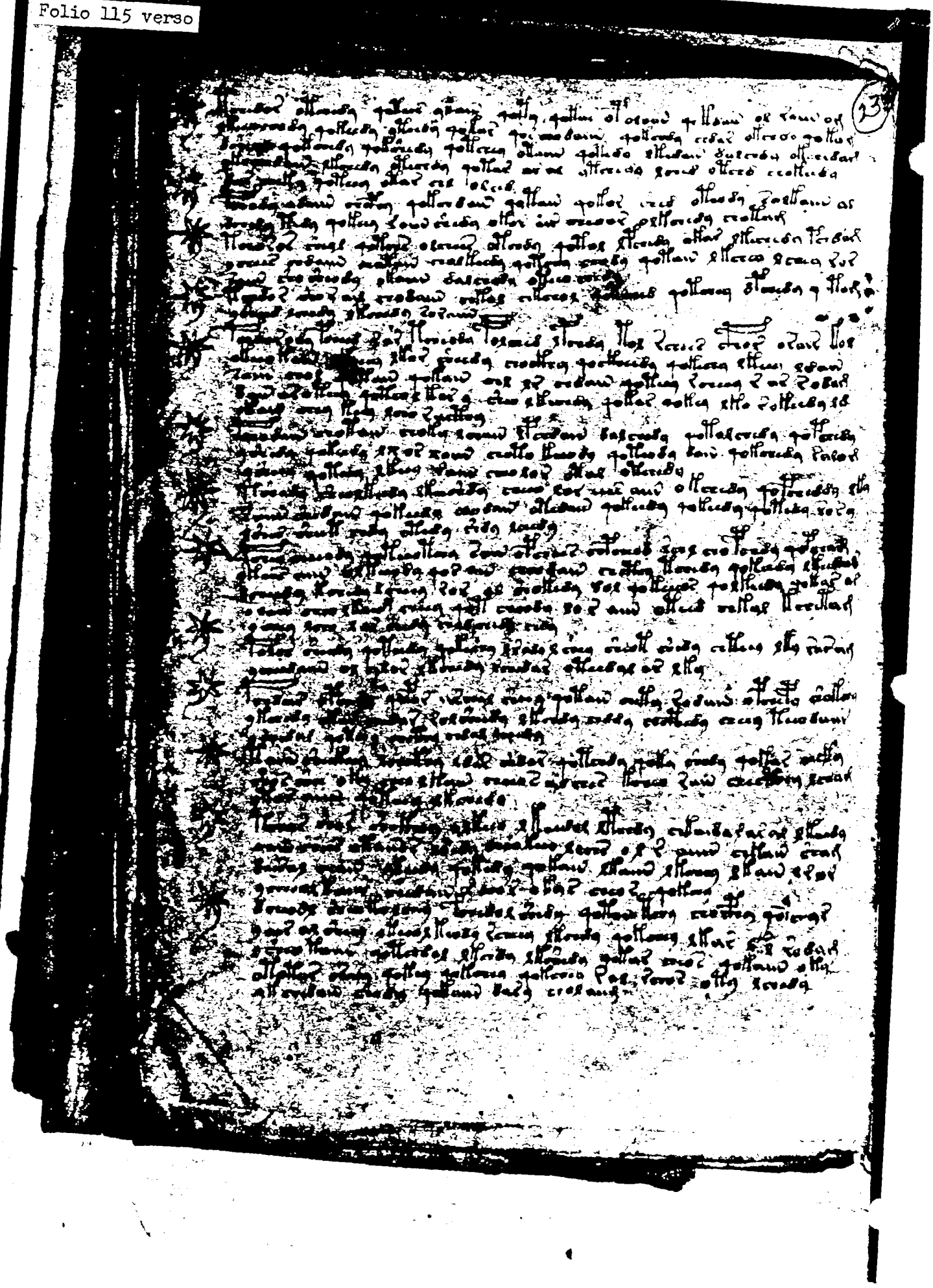

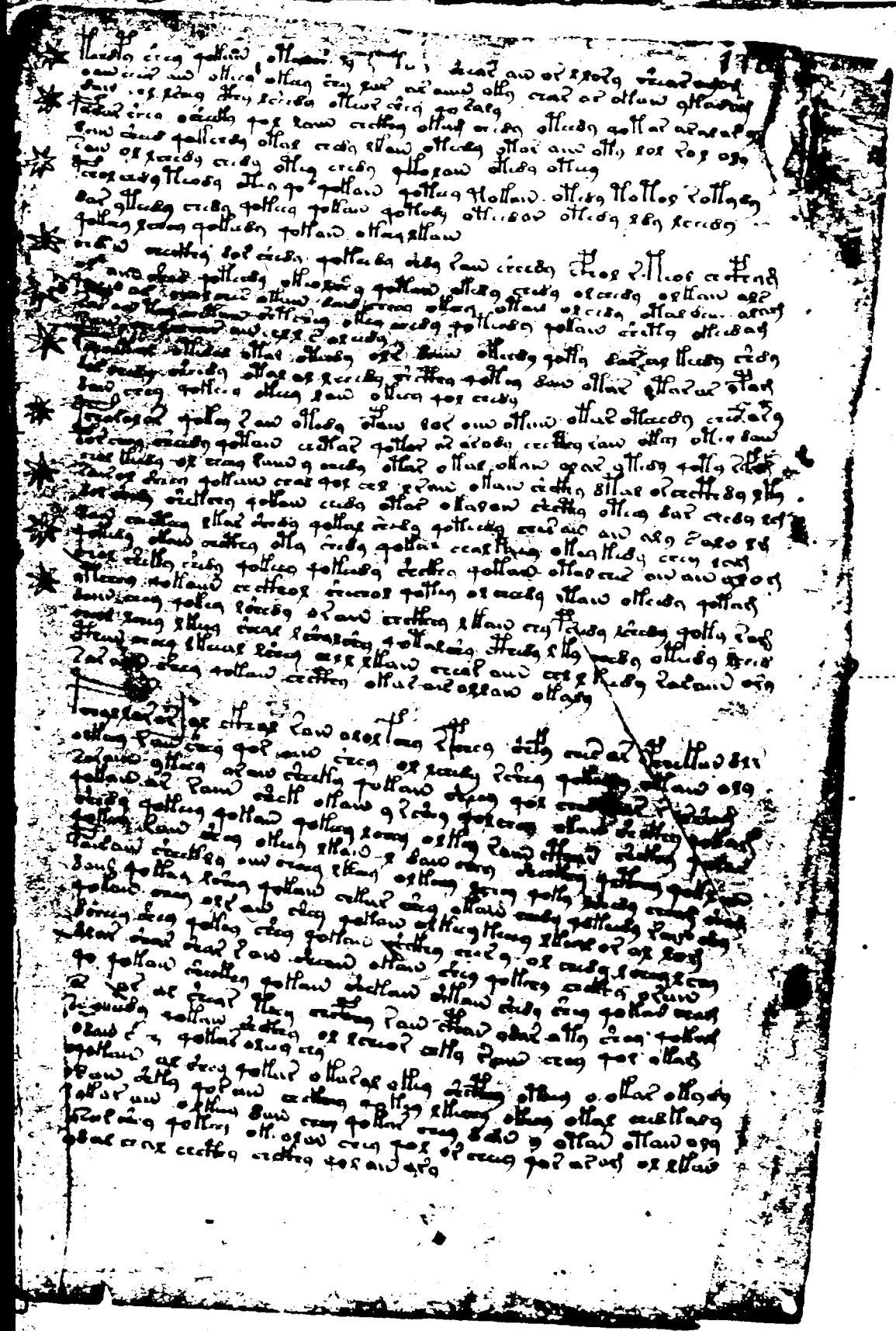

lio 116 verso