

No part of a report of a marine casualty investigation shall be admissible as evidence in any civil or administrative proceeding, other than an administrative proceeding initiated by the United States. 46 U.S.C. §6308.



Text Messages from Gary  
Showing Void and Chute

MBI Exhibit CG 112  
Page 1 of 18



aft shit chute wall  
and ramp

SR 103



part of a report of a marine casualty investigation shall be admissible as evidence in any civil or administrative proceeding, other than an administrative proceeding initiated by the United States. 46 U.S.C. §6308.



part of a report of a marine casualty investigation shall be admissible as evidence in any civil or administrative proceeding, other than an administrative proceeding initiated by the United States. 46 U.S.C. §6308.





AT&T

12:09 PM

<

GC

Gary >

Mon, Nov 4, 8:33 PM

(no subject)



(no subject)



Text Message

SR 108

AT&T

12:09 PM

<

GC

Gary >



(no subject)



Text Message

SR 109

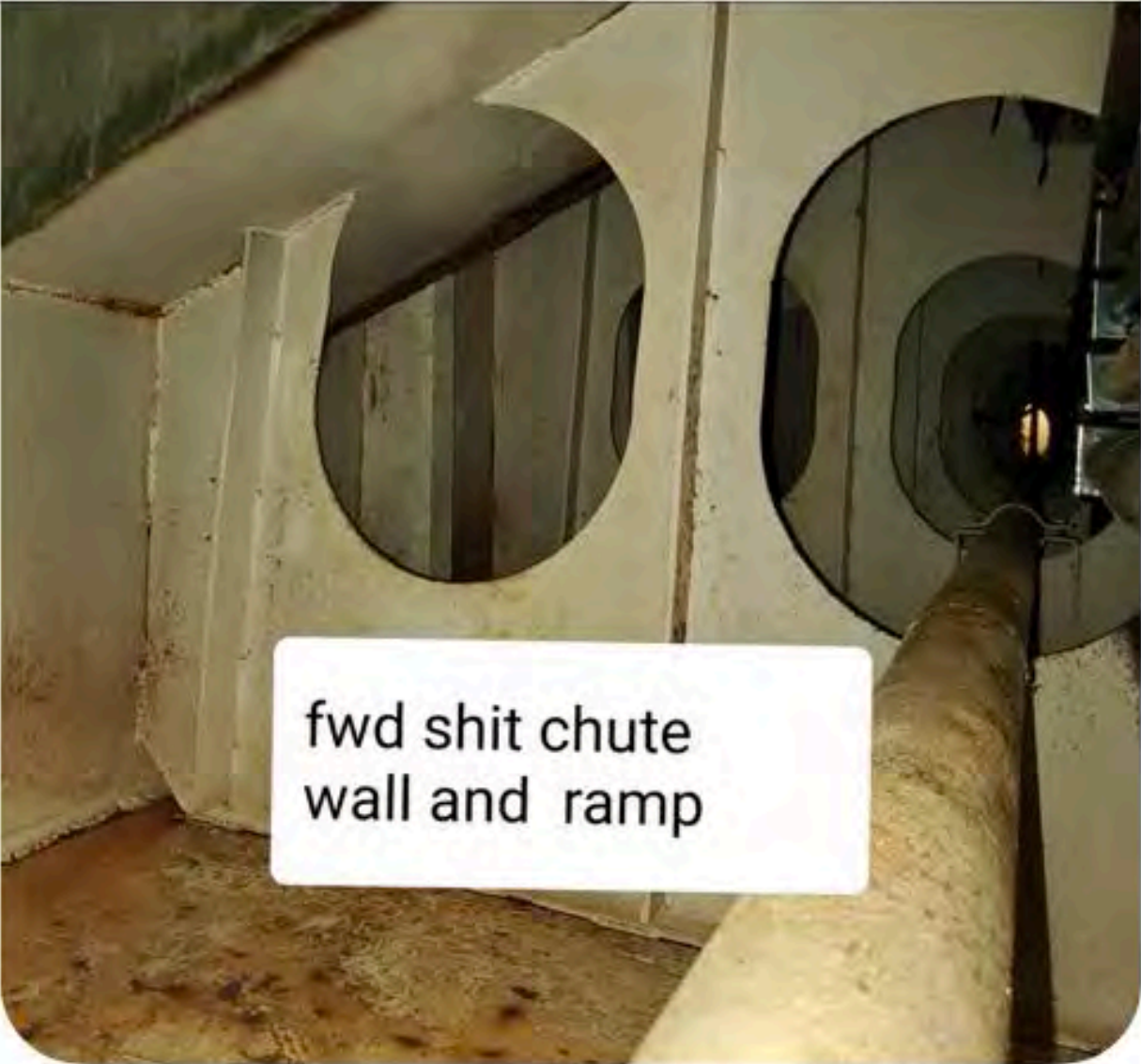

(no subject)

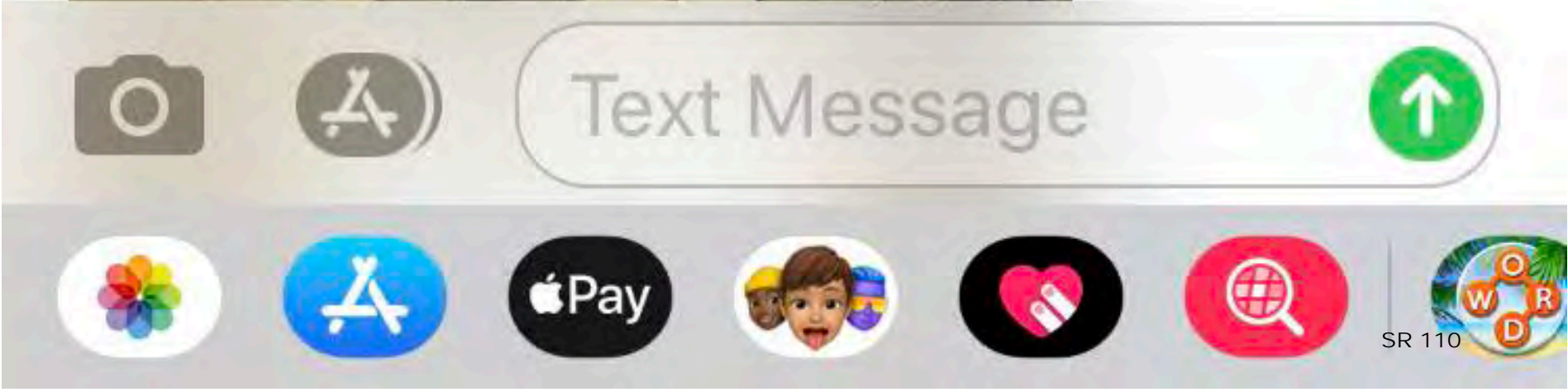



fwd shit chute  
wall and ramp

(no subject)

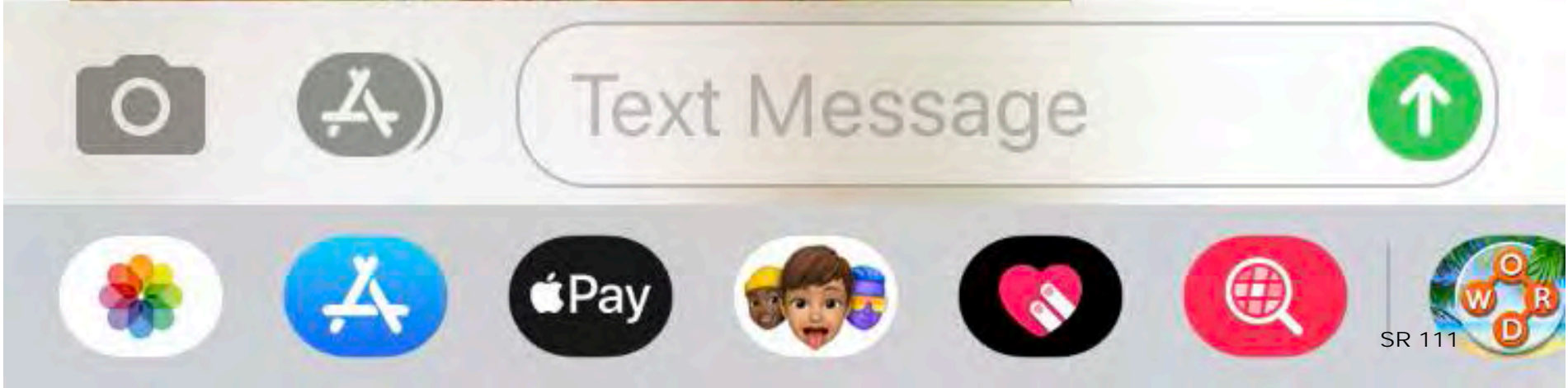

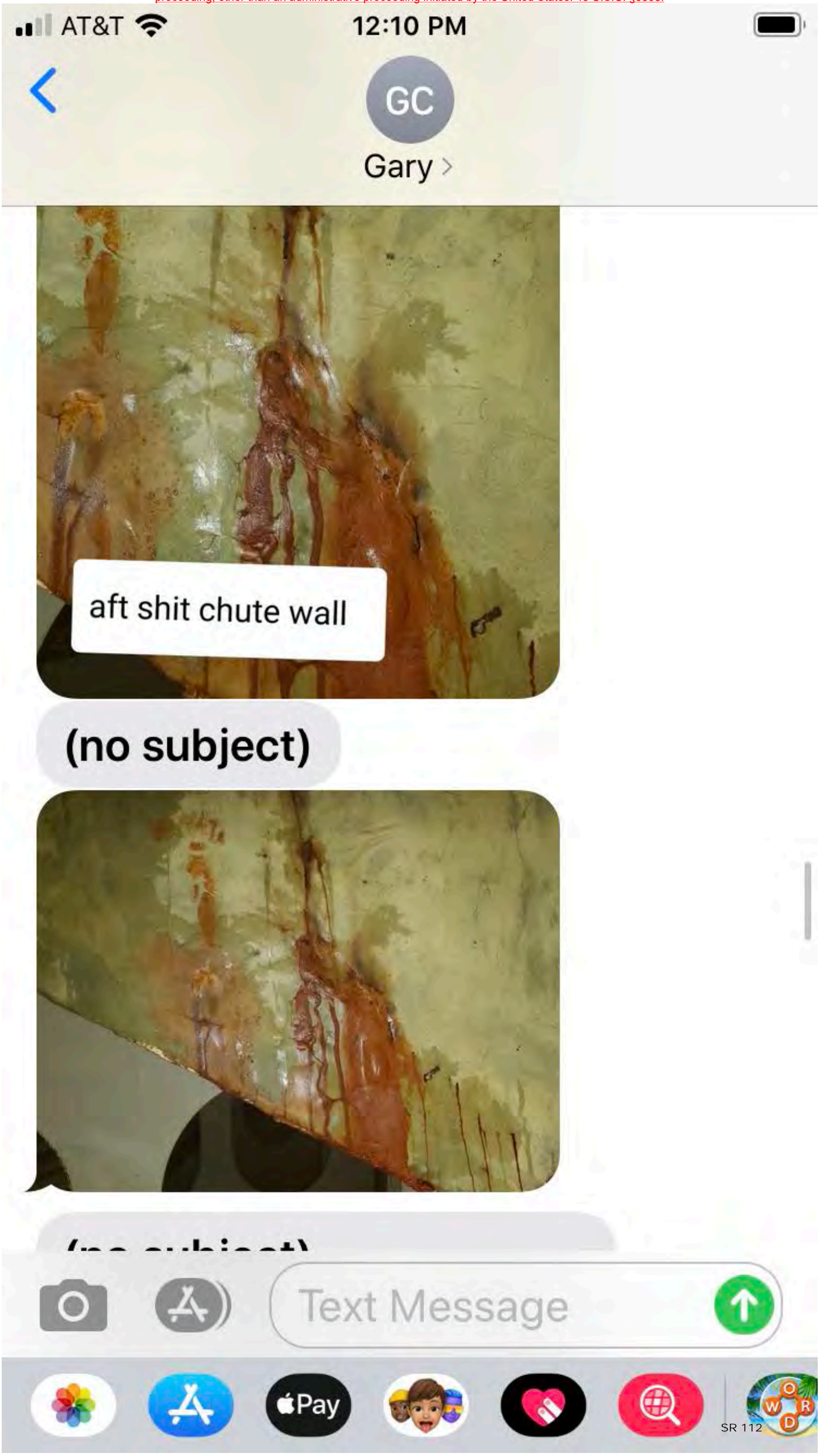

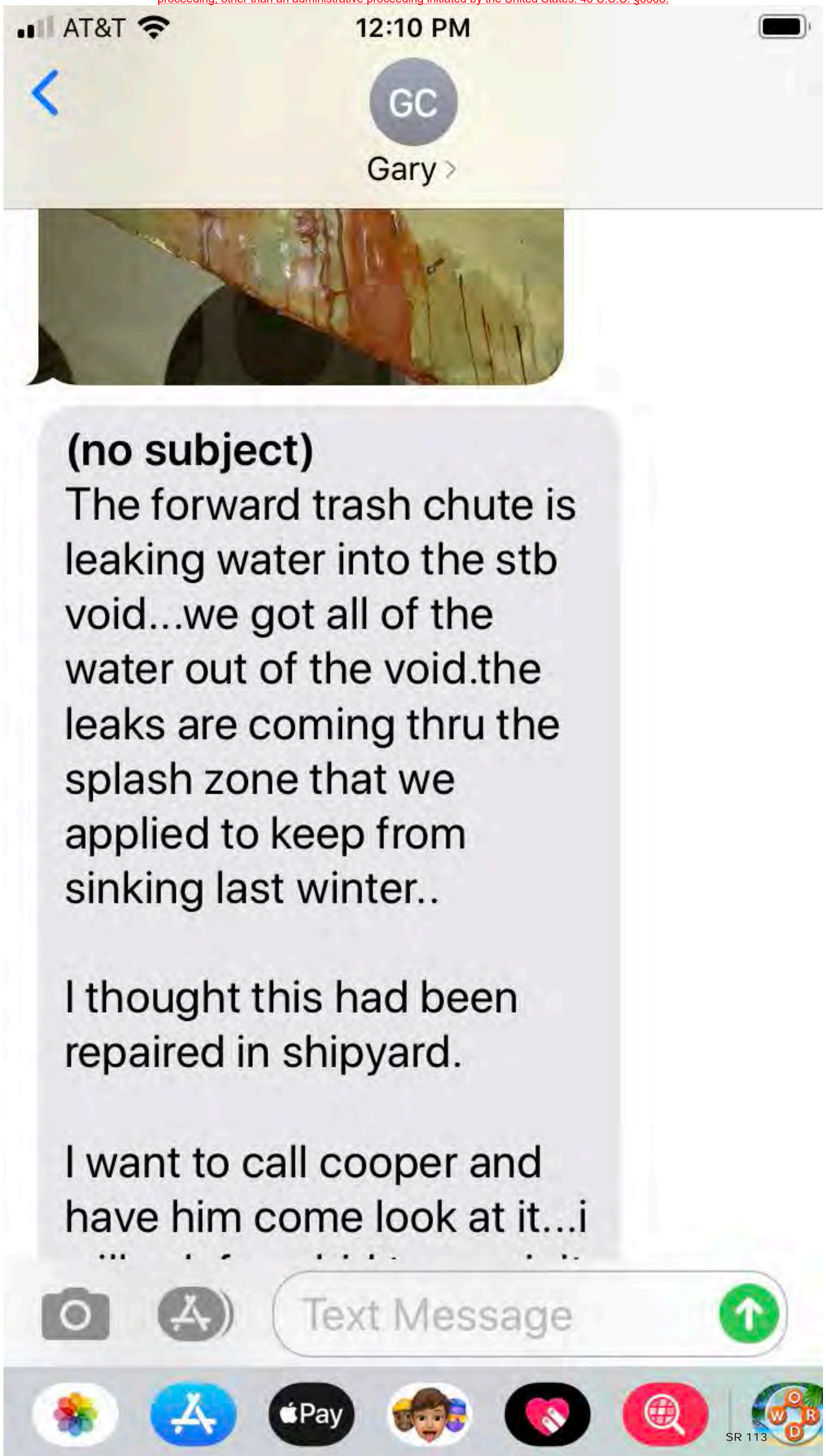

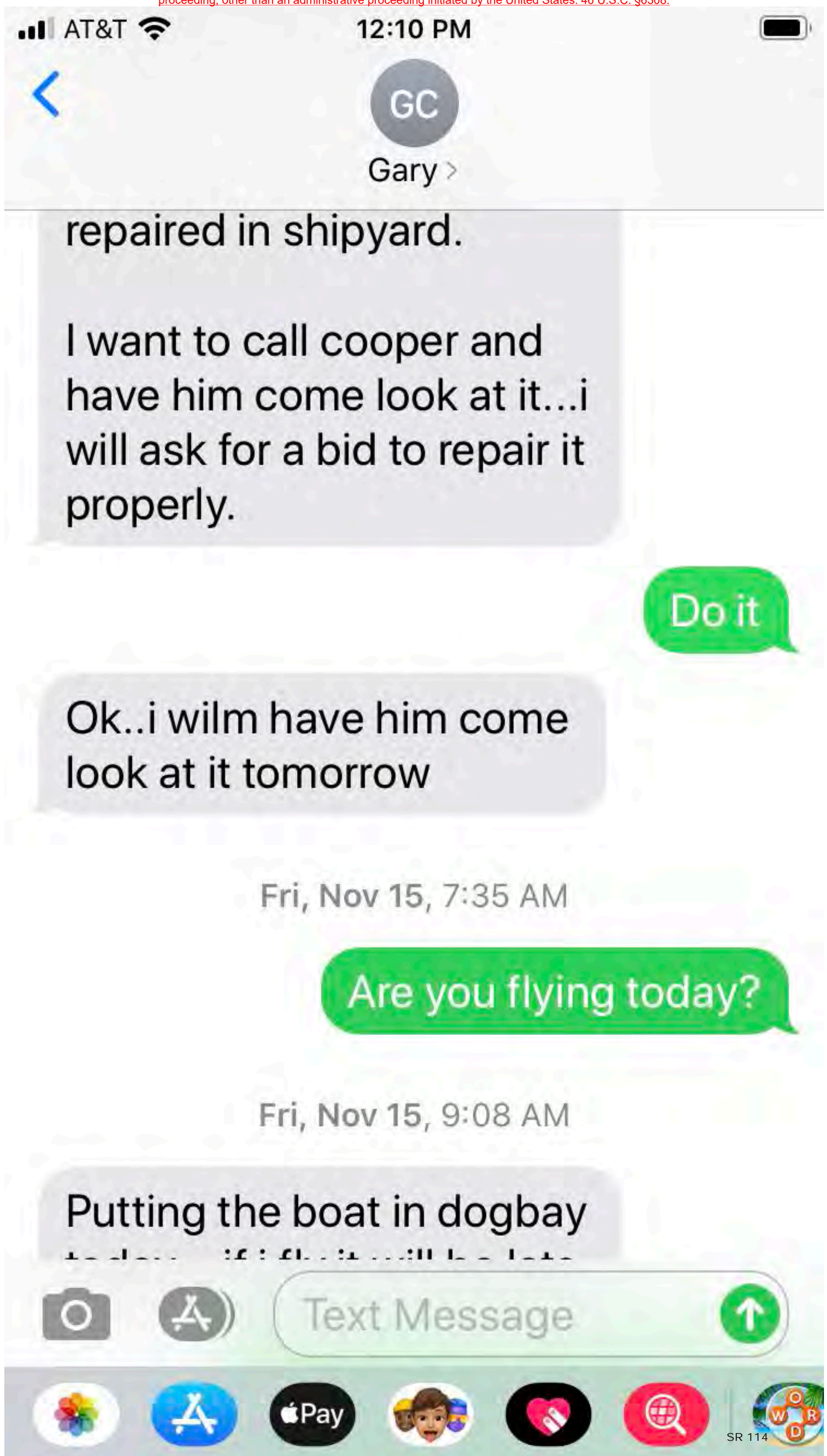

SR 114

AT&T Wi-Fi

12:06 PM

61%

<

GC

Gary >

Mon, Nov 4, 8:29 PM

(no subject)



These pics are of the forward trash chute.

(no subject)



Text Message

115

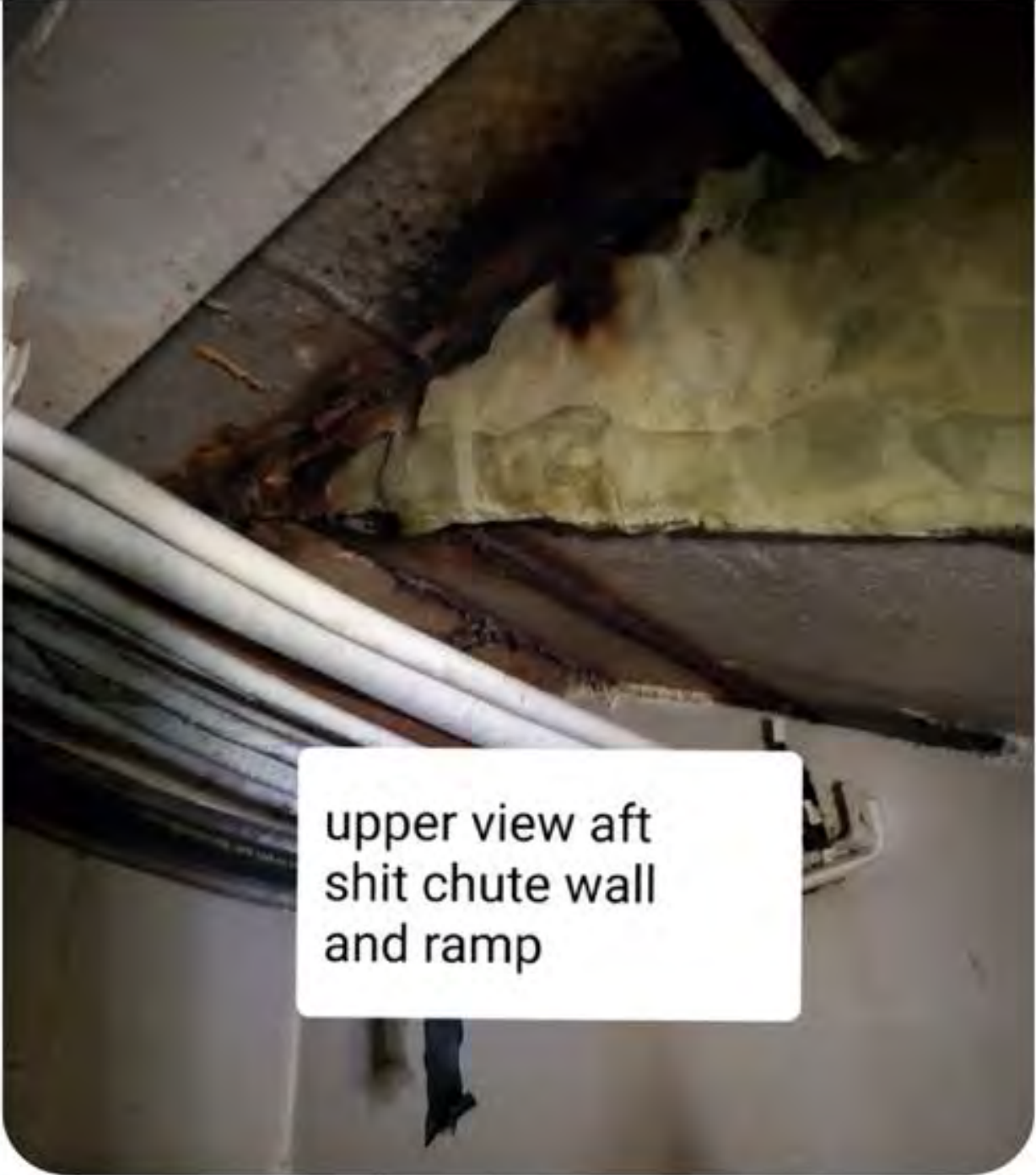

upper view aft  
shit chute wall  
and ramp

(no subject)



AT&T Wi-Fi

12:06 PM

60%

<

GC

Gary >



(no subject)



Text Message

117

AT&T Wi-Fi

12:06 PM

60%

<

GC

Gary >



upper view fwd wall and ramp

(no subject)



Camera

App Store

Text Message

Send

Photos

App Store

Apple Pay

Face ID

Music

Search

Health

118

AT&T Wi-Fi

12:06 PM

59%

<

GC

Gary >



(no subject)



(no subject)



Text Message

119