

NOAA – National Weather Service
Advanced Hydrologic Prediction Service – % of Normal Precipitation
<http://water.weather.gov/precip/>
As of 06 April 2018

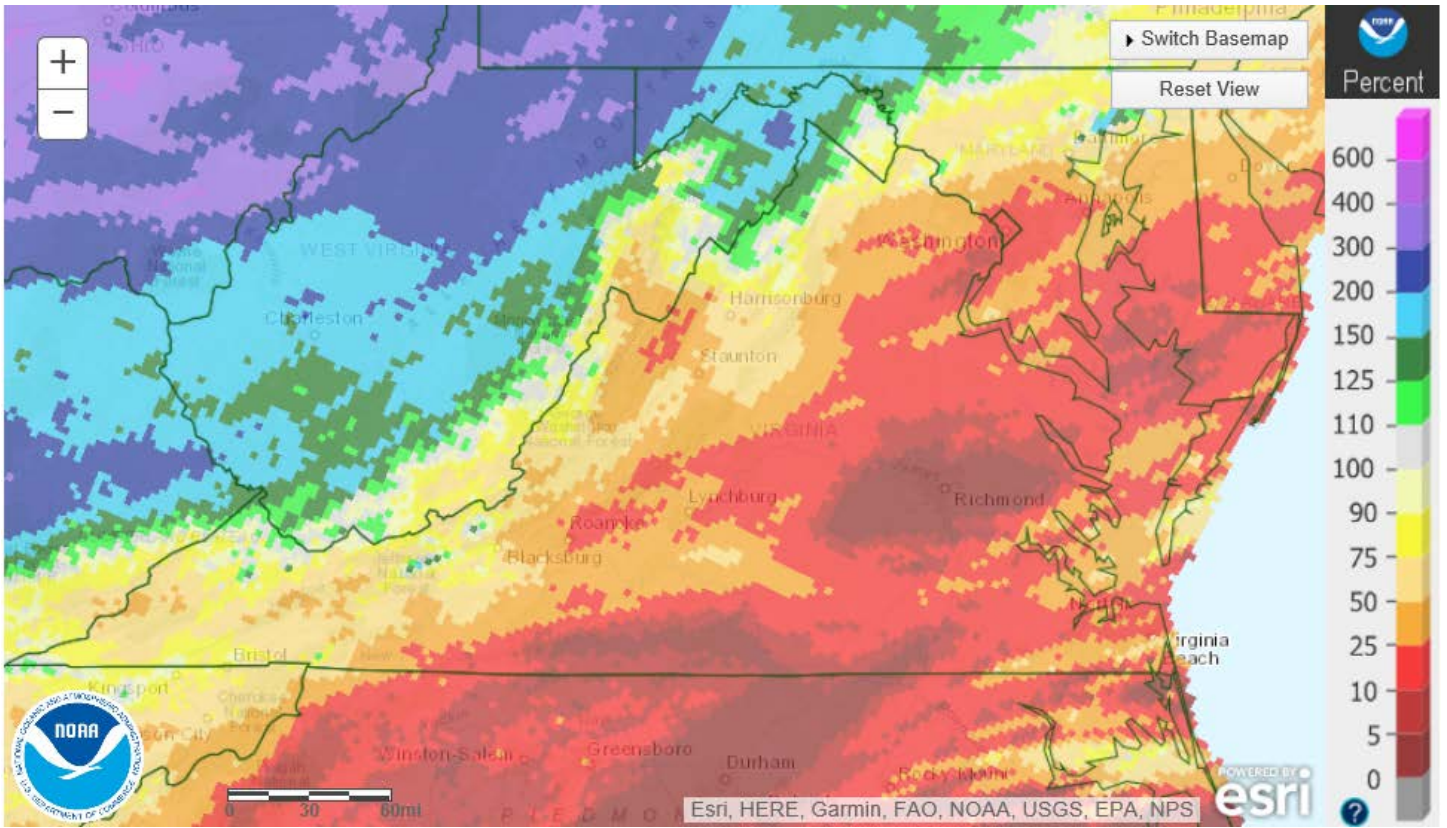

Percent of normal – last 7 days

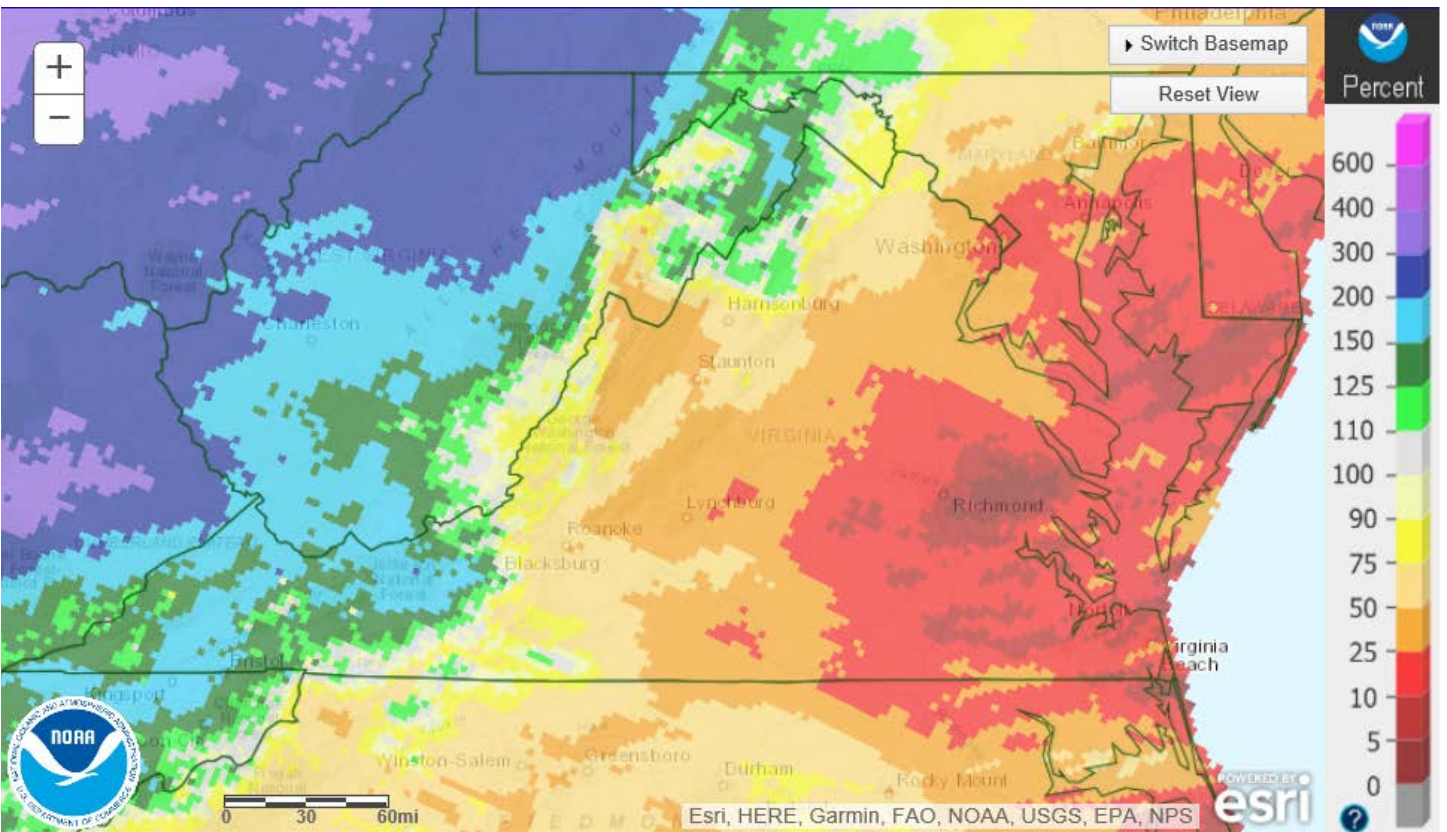

Percent of normal – last 14 days

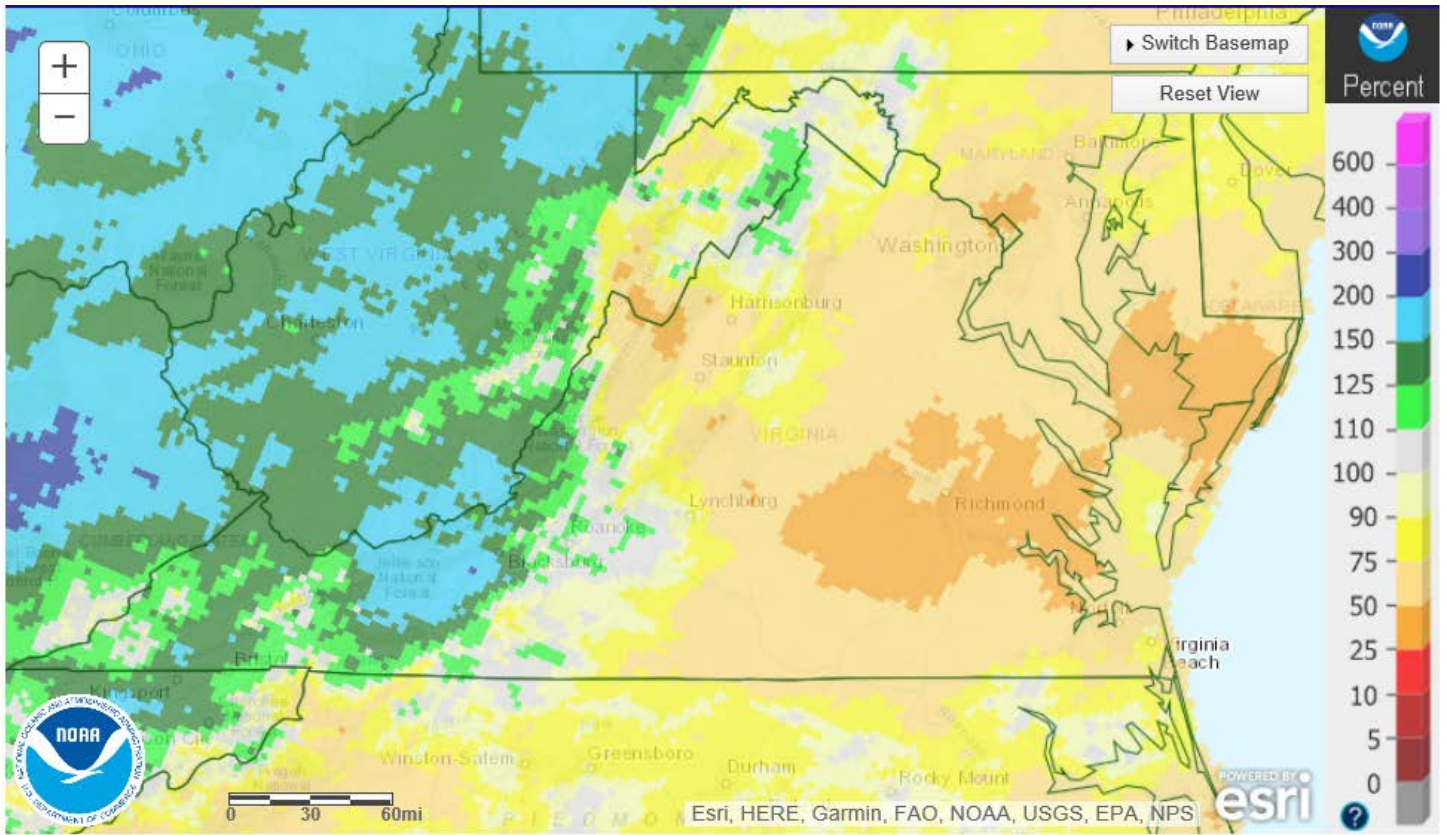

Percent of normal – last 30 days

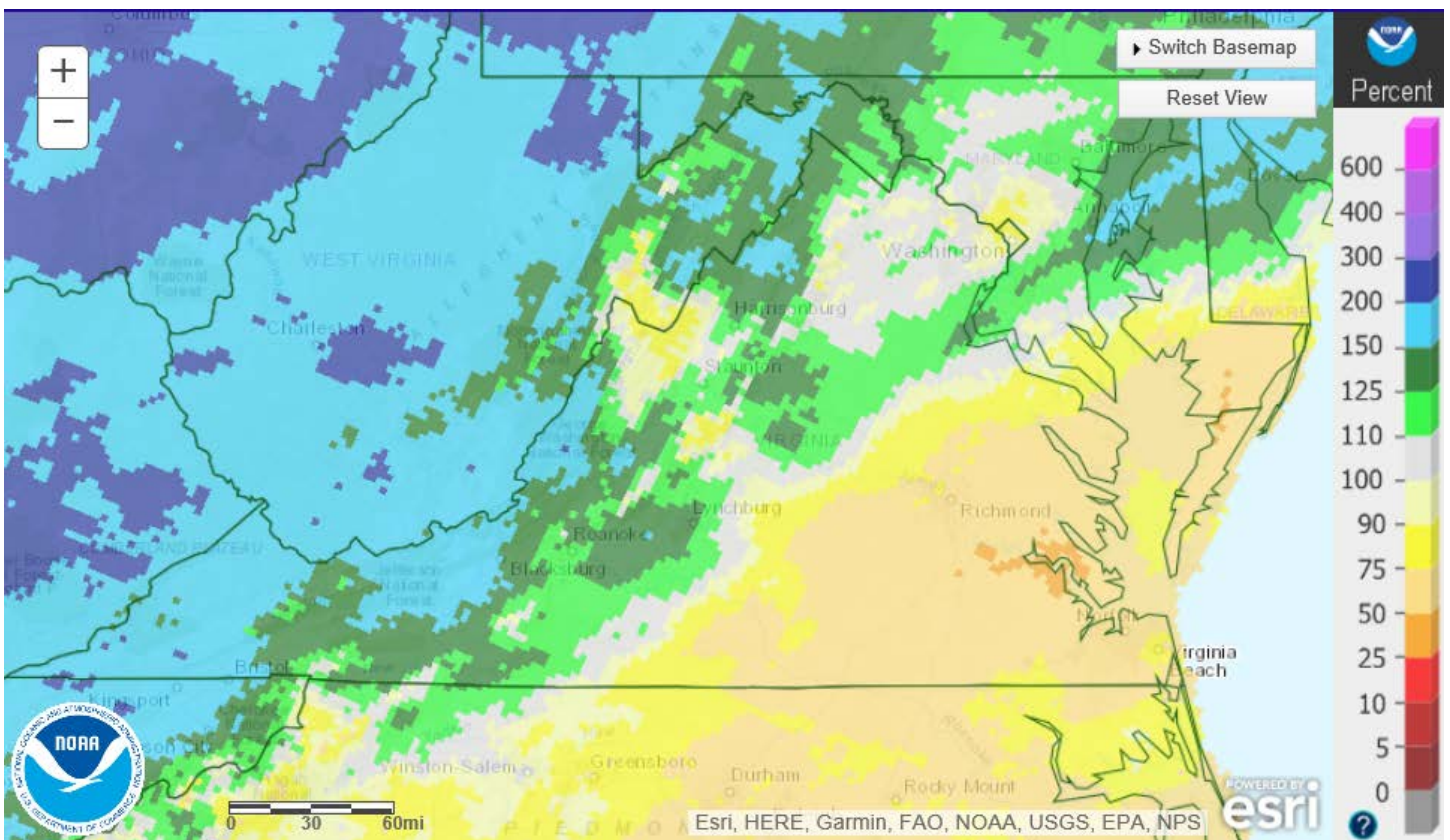

Percent of normal – last 60 days

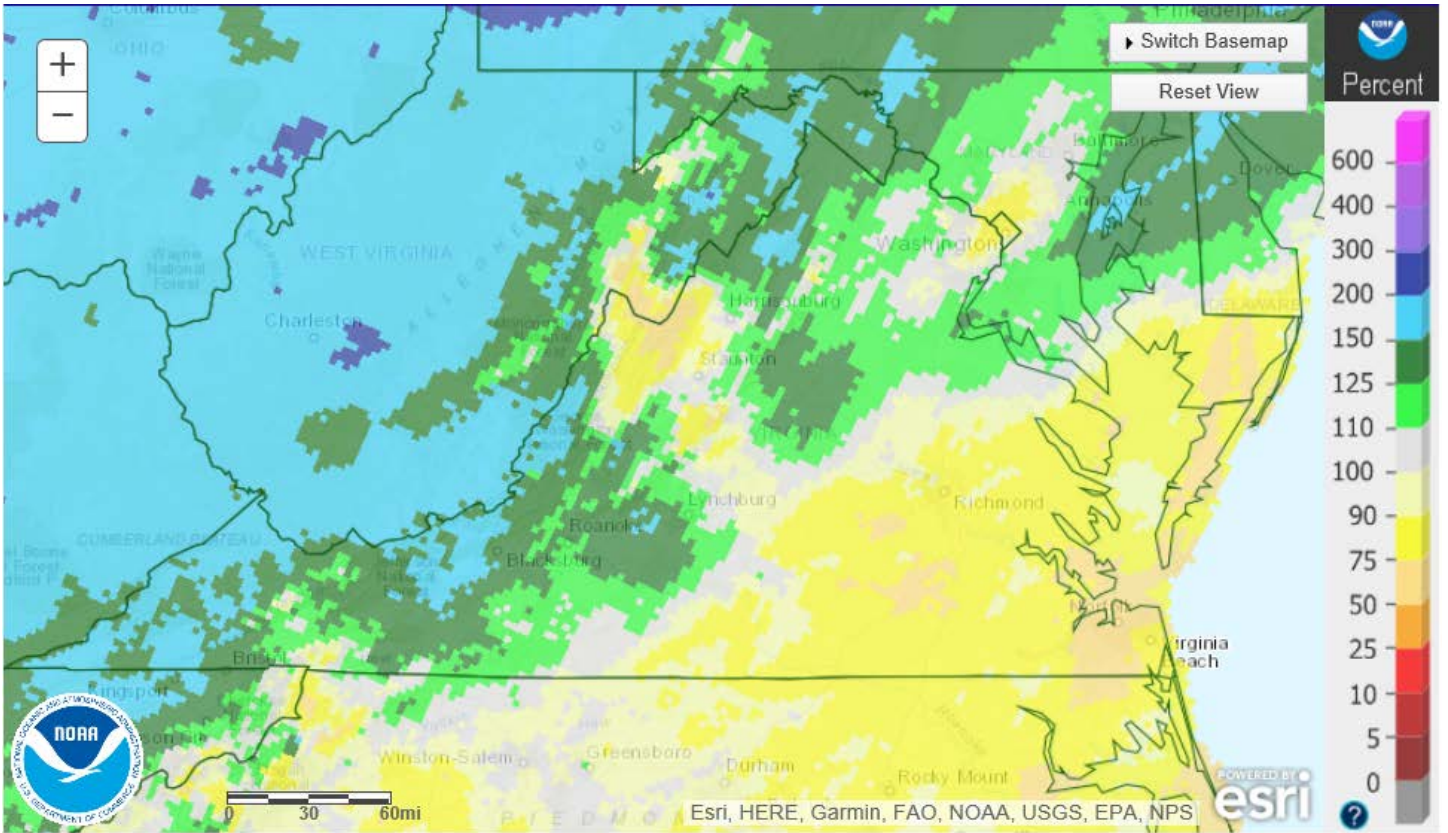

Percent of normal – last 90 days

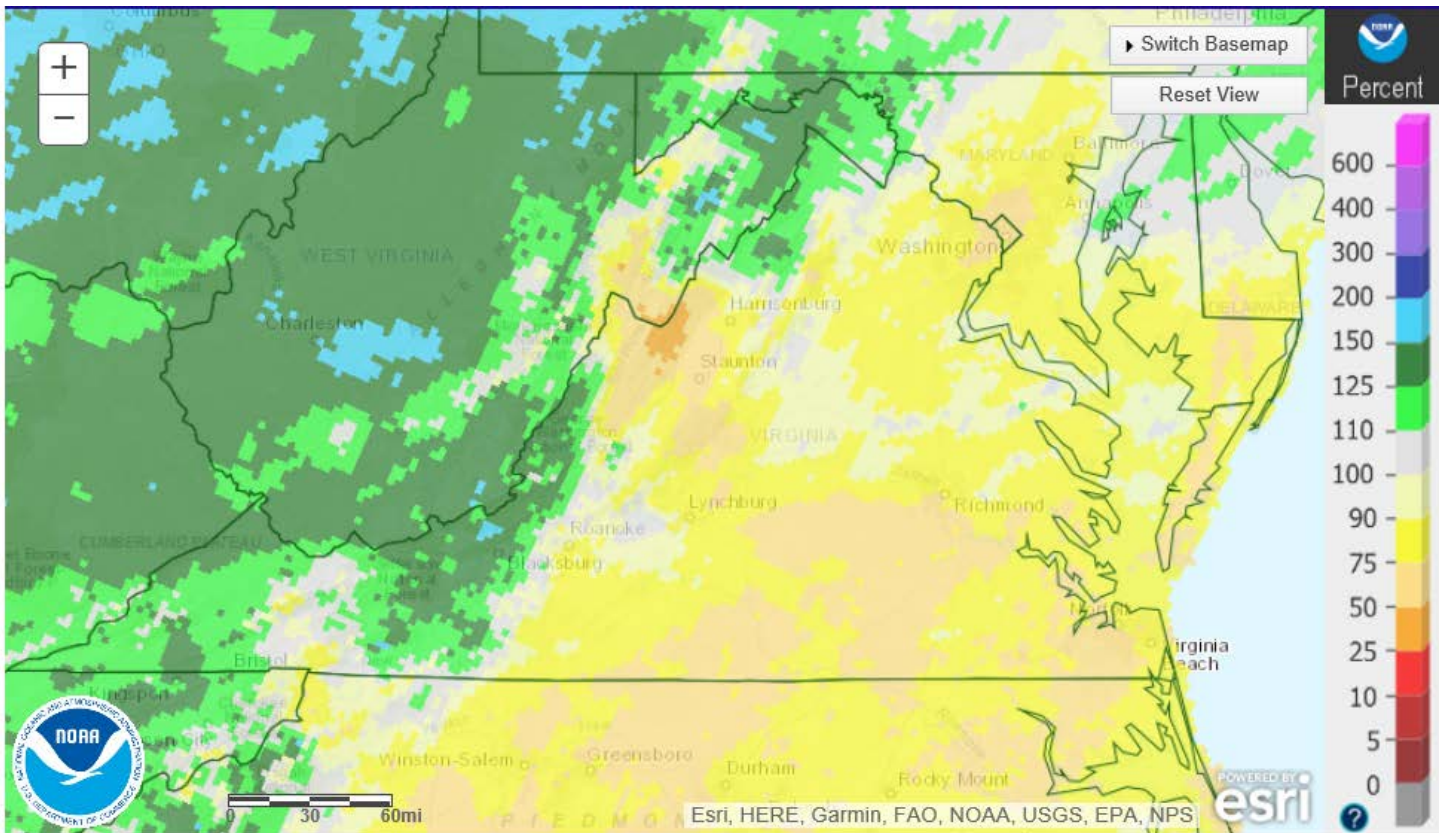

Percent of normal – last 180 days