

RECEIVED  
 OCT 13 2015  
 MARINE RESOURCES  
 COMMISSION

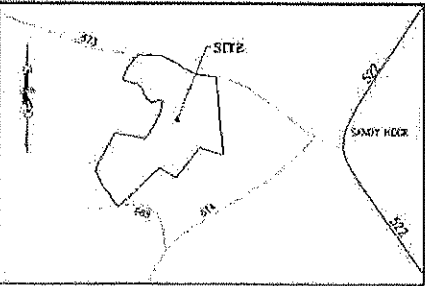

OWNER/DEVELOPER:  
 ROCKETTS RIDGE, LLC  
 11123 CAUTHORNE ROAD  
 GLEN ALLEN, VIRGINIA 23059  
 PHONE: 804-752-4900  
 CONTACT: CHUCK MESSER

TENTATIVE SUBDIVISION PLAT APPROVED BY  
 RESOLUTION OF THE GOOCHLAND COUNTY  
 PLANNING COMMISSION ON APRIL 19, 2007

ZONING: R-1  
 USE: SINGLE FAMILY RESIDENTIAL  
 TOTAL NUMBER OF LOTS: 46  
 INTERIOR ROADS: PUBLIC, LOCAL  
 CLASSIFICATION, WITH ROADSIDE DITCHES  
 SEWER: INDIVIDUAL SEPTIC  
 WATER: INDIVIDUAL WELL

PARCEL NUMBERS:  
 20-1-87  
 20-1-88  
 20-1-90

BOUNDARY SURVEY BY FOSTER & MILLER, P.C.  
 TOPOGRAPHIC SURVEY BY LOUISA AERIAL SURVEYS.

2015 WETLAND DELINEATION BY:  
 GEO-SOLUTIONS  
 600 ELM COURT  
 HOPEWELL, VIRGINIA 23860  
 Ph: 804-585-2772  
 Fax: 804-841-1437

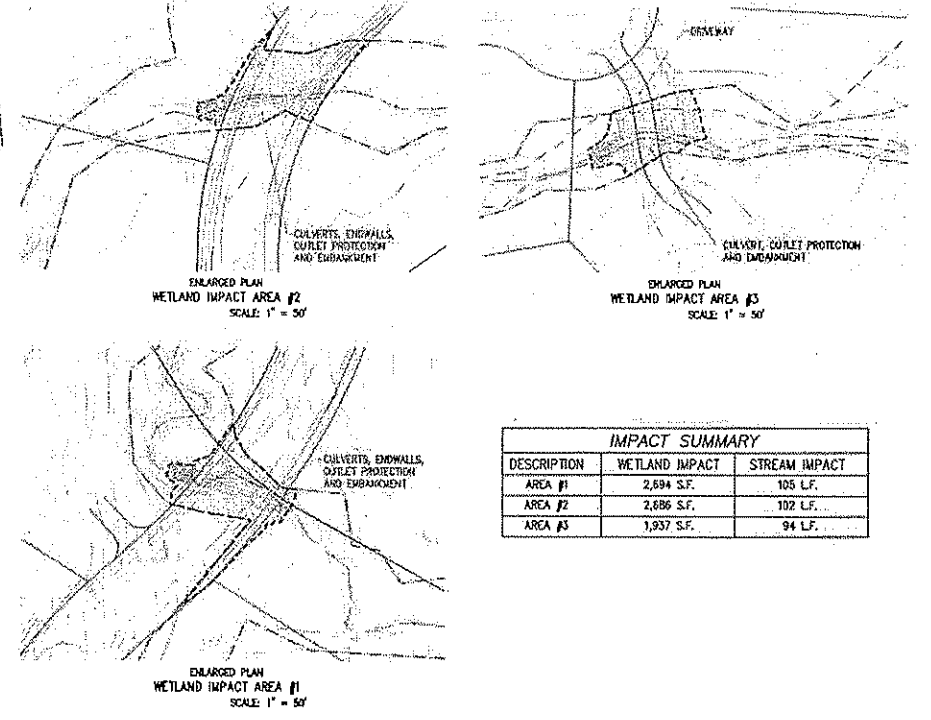
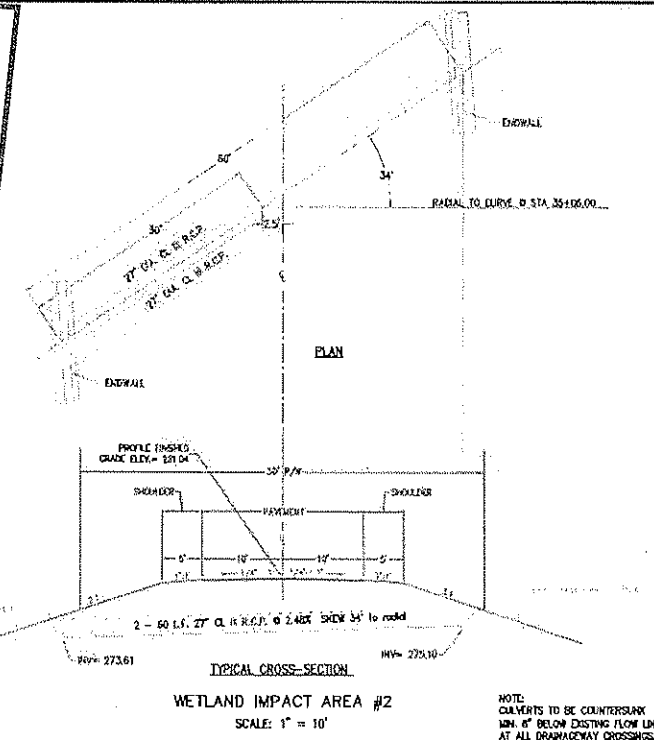
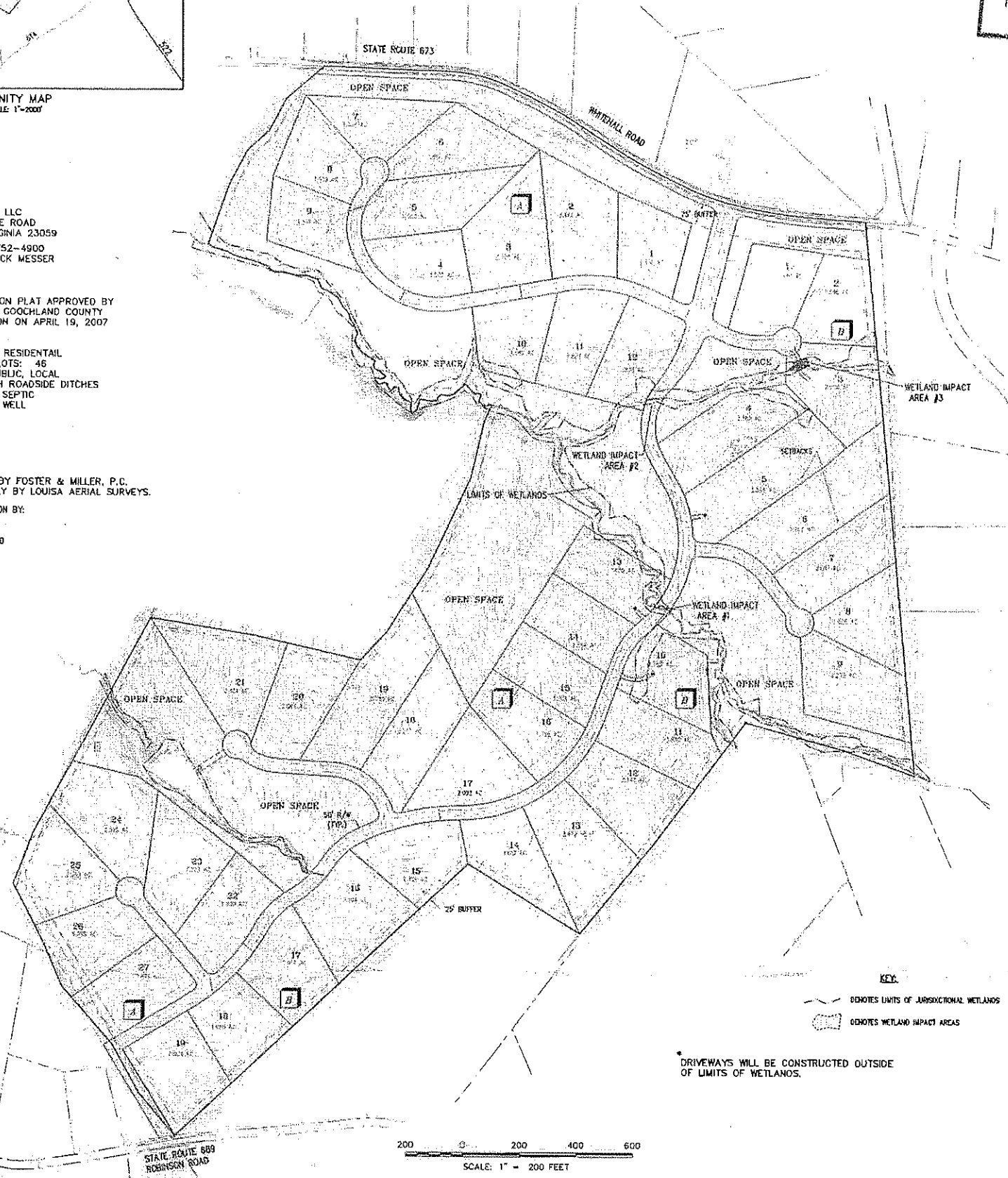

IMPACT SUMMARY		
DESCRIPTION	WETLAND IMPACT	STREAM IMPACT
AREA #1	2,694 S.F.	105 L.F.
AREA #2	2,686 S.F.	102 L.F.
AREA #3	1,937 S.F.	94 L.F.

KEY:  
 --- DENOTES LIMITS OF JURISDICTIONAL WETLANDS  
 --- DENOTES WETLAND IMPACT AREAS

\* DRIVEWAYS WILL BE CONSTRUCTED OUTSIDE OF LIMITS OF WETLANDS.

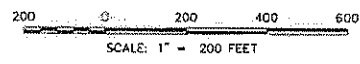

RICHARD L. BAIRD, JR., P.E.  
 9623 Groundhog Drive  
 Richmond, Virginia 23235  
 Ph: 804-320-6649  
 E-mail: rlbairdjr@verizon.net

ROCKETTS RIDGE  
 LICKINGHOLE DISTRICT  
 GOOCHLAND COUNTY, VIRGINIA

MAP SHOWING WETLAND IMPACTS

REVISIONS:  
 10/12/2015: FOR 2015 WETLAND DELINEATION BY GEO-SOLUTIONS, IMPACT SUMMARY REVISED.

PROJECT NUMBER  
 1070319  
 SCALE: AS SHOWN  
 DATE: 7/13/2007  
 SHEET: 1 OF