

Path: R:\Forms\GIS\_Temp\ForNathanKuhn\MXD\Wetland\_Impact\_Map\_revised\_11x17.mxd barker 12/4/2017  
 COPYRIGHT © 2017 BURNS & McDONNELL ENGINEERING COMPANY, INC.  
 Service Layer Credits: Esri, HERE, DeLorme, Mapbox, India, © OpenStreetMap contributors

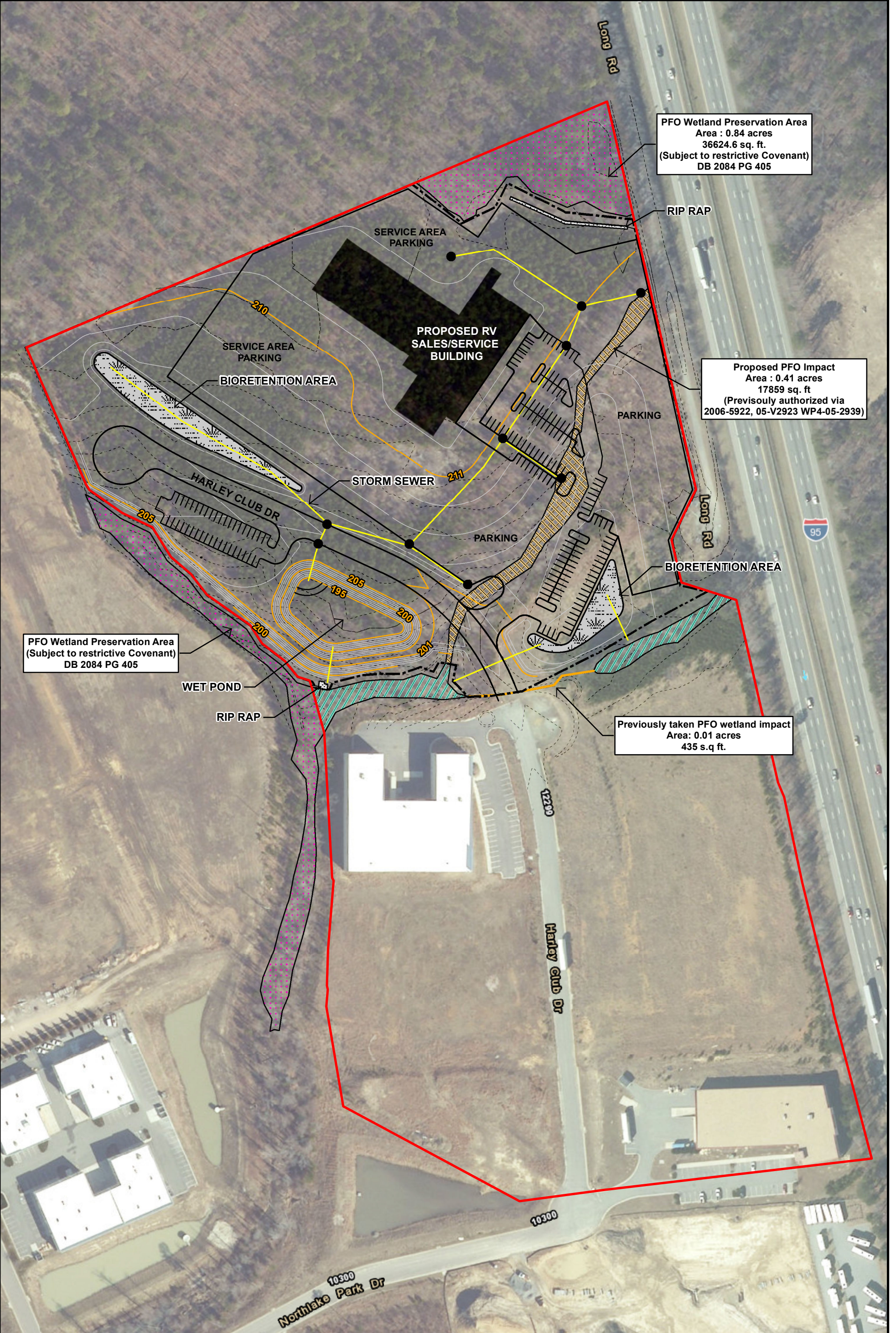

PFO Wetland Preservation Area  
 Area : 0.84 acres  
 36624.6 sq. ft.  
 (Subject to restrictive Covenant)  
 DB 2084 PG 405

Proposed PFO Impact  
 Area : 0.41 acres  
 17859 sq. ft.  
 (Previsouly authorized via  
 2006-5922, 05-V2923 WP4-05-2939)

PFO Wetland Preservation Area  
 (Subject to restrictive Covenant)  
 DB 2084 PG 405

Previously taken PFO wetland impact  
 Area: 0.01 acres  
 435 s.q ft.

- Construction Limits
- Pavement
- Project Boundary
- - - Existing Contour

- Deed Restricted Wetland Preservation Area
- Proposed PFO Impact
- Non-Impacted PFO (0.37 acres)

- BMP area
- Rip Rap
- Storm Pipe

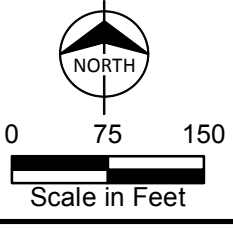

Wetland Impacts Map  
 Northlake Section 7  
 Northlake Land Investments LLC  
 Hanover County, VA