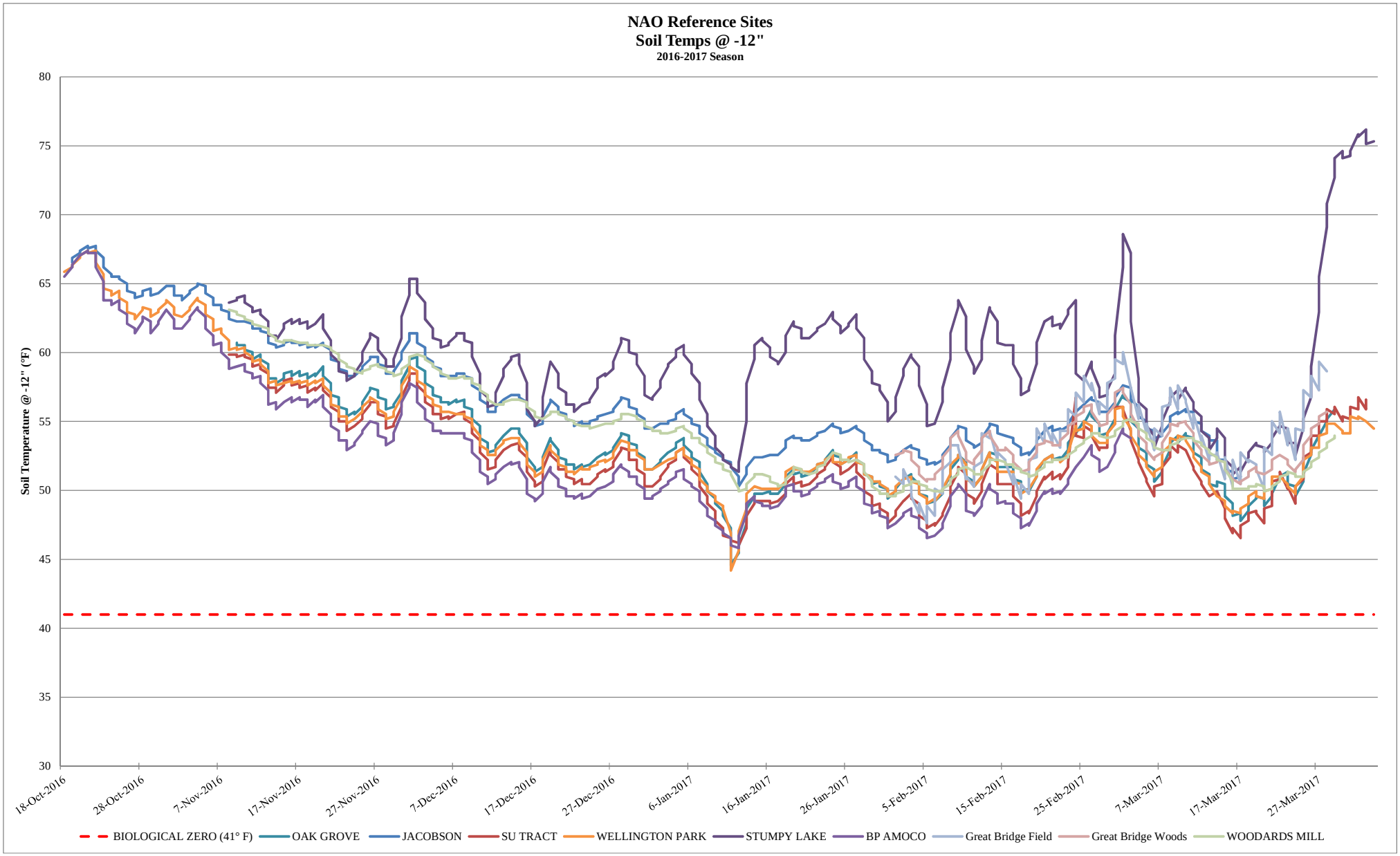
NAO Reference Sites
Soil Temps @ -12"
2016-2017 Season
Soil Temperature @ -12" (°F)
80
75
70
65
60
55
50
45
40
35
30
18-Oct-2016
28-Oct-2016
7-Nov-2016
17-Nov-2016
27-Nov-2016
7-Dec-2016
17-Dec-2016
27-Dec-2016
6-Jan-2017
16-Jan-2017
26-Jan-2017
5-Feb-2017
15-Feb-2017
25-Feb-2017
7-Mar-2017
17-Mar-2017
27-Mar-2017
BIOLOGICAL ZERO (41° F)
OAK GROVE
JACOBSON
SU TRACT
WELLINGTON PARK
STUMPY LAKE
BP AMOCO
Great Bridge Field
Great Bridge Woods
WOODARDS MILL