

NOAA – National Weather Service  
Advanced Hydrologic Prediction Service – Precipitation  
<http://water.weather.gov/precip/>  
As of 04 April 2017

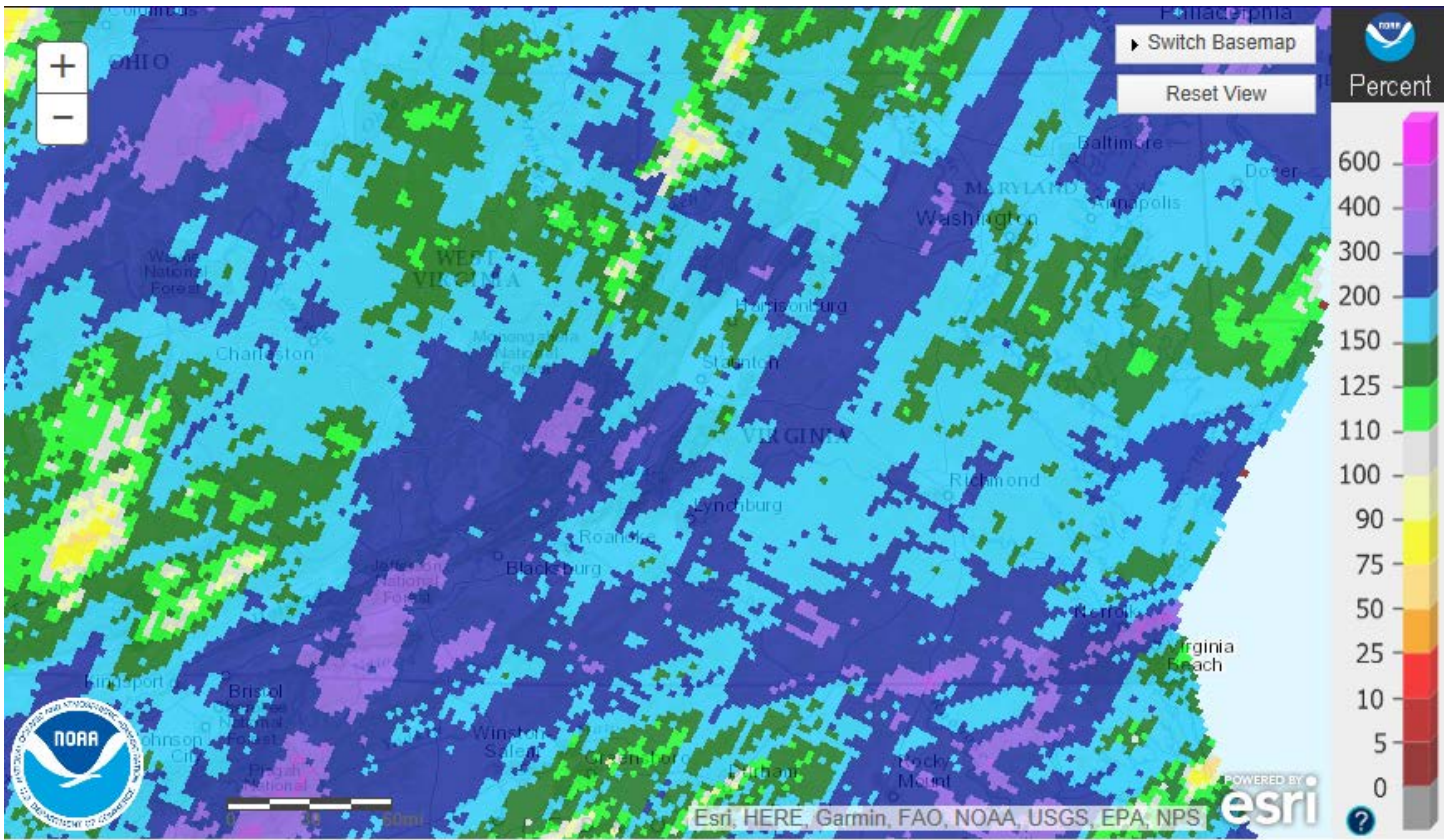

Percent of normal – last 7 days

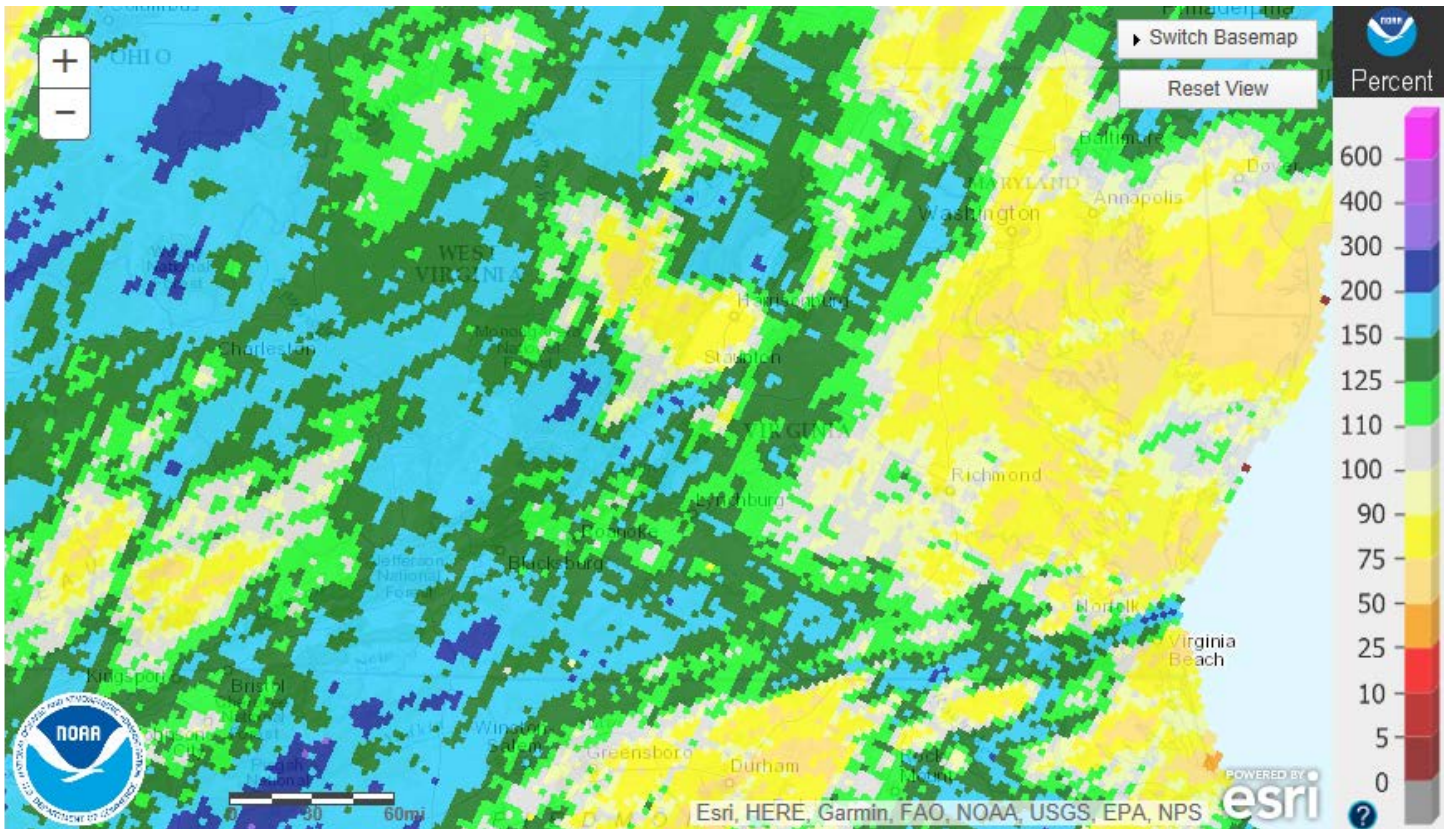

Percent of normal – last 14 days

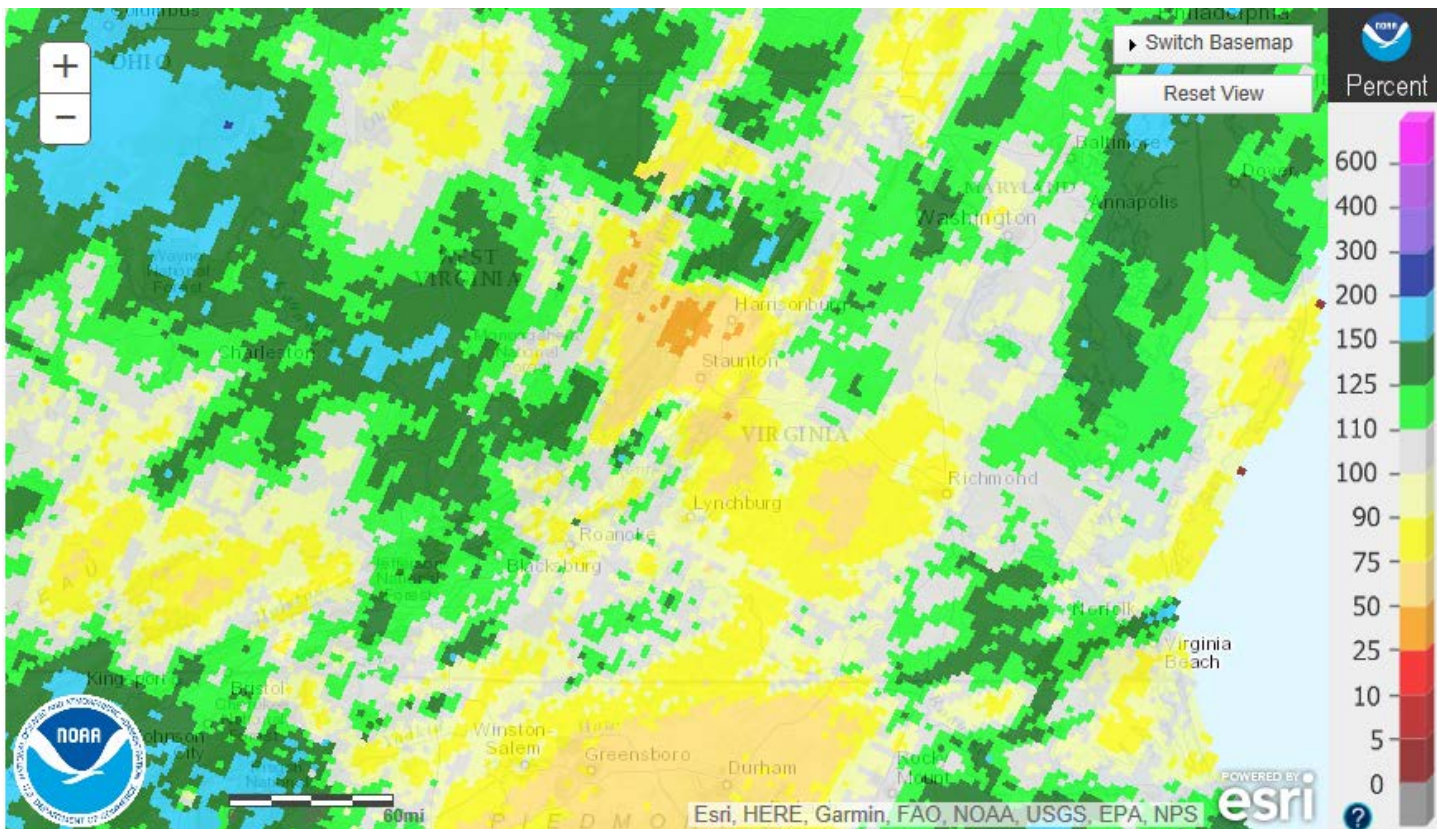

Percent of normal – last 30 days

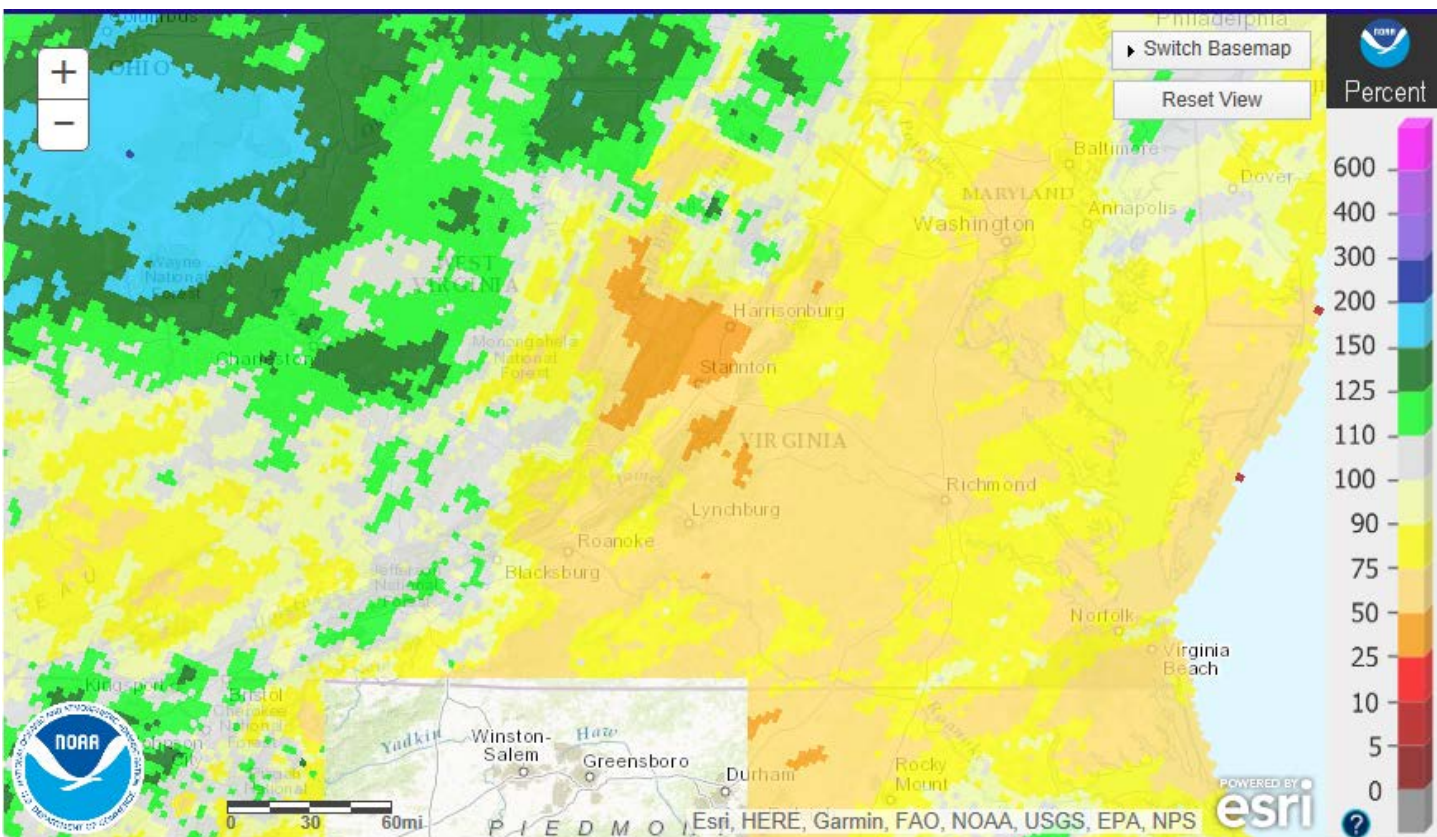

Percent of normal – last 60 days

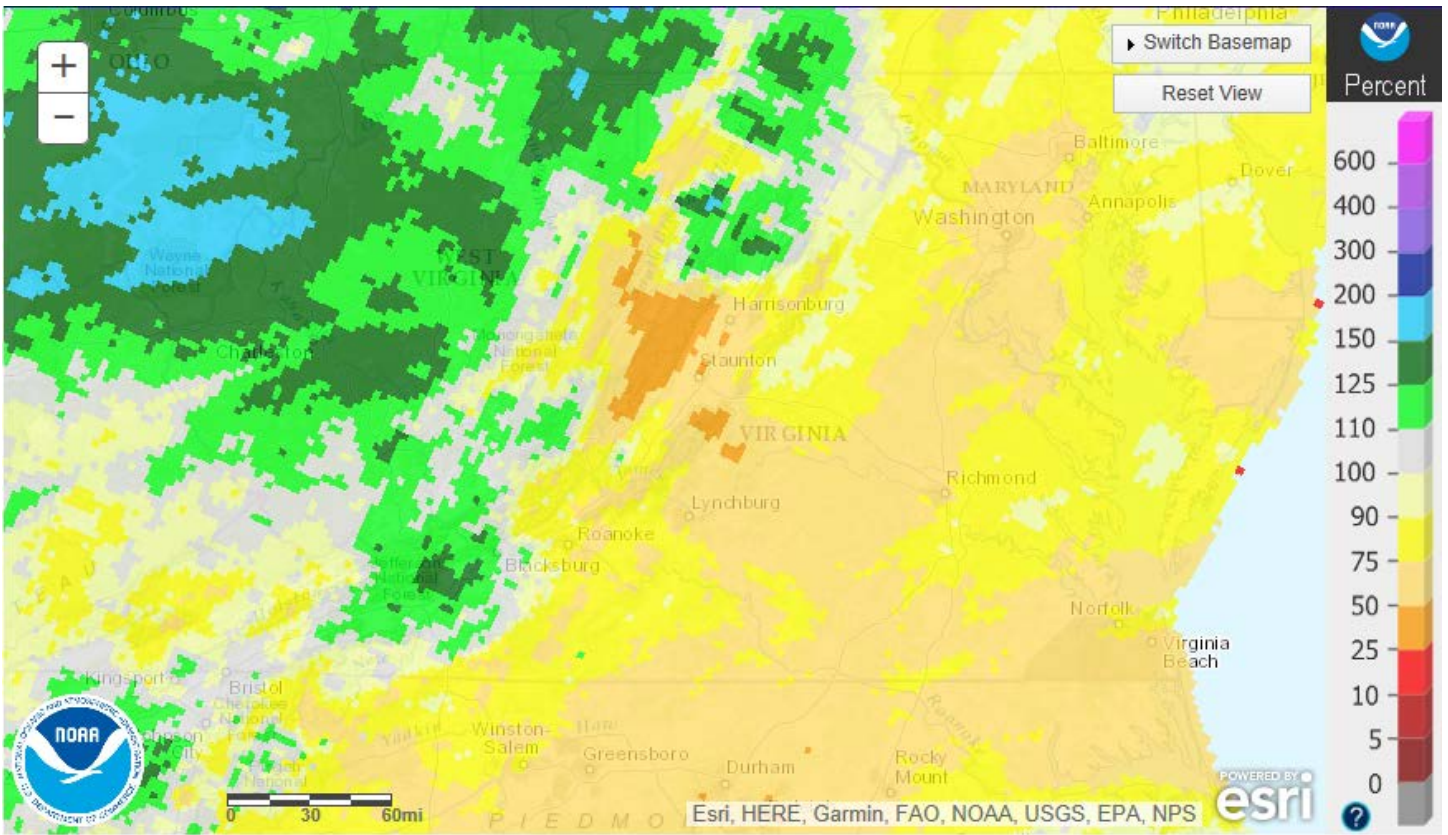

Percent of normal – last 90 days