

Copyright ADC The Map People
Permitted Use Number 20711184

Vicinity Map
 Woodland Park East
 WSSI #7165.03
 Original Scale: 1" = 2000'

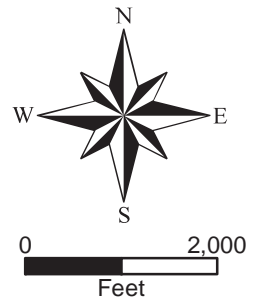

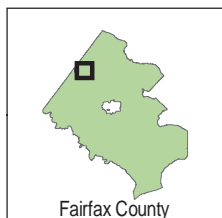
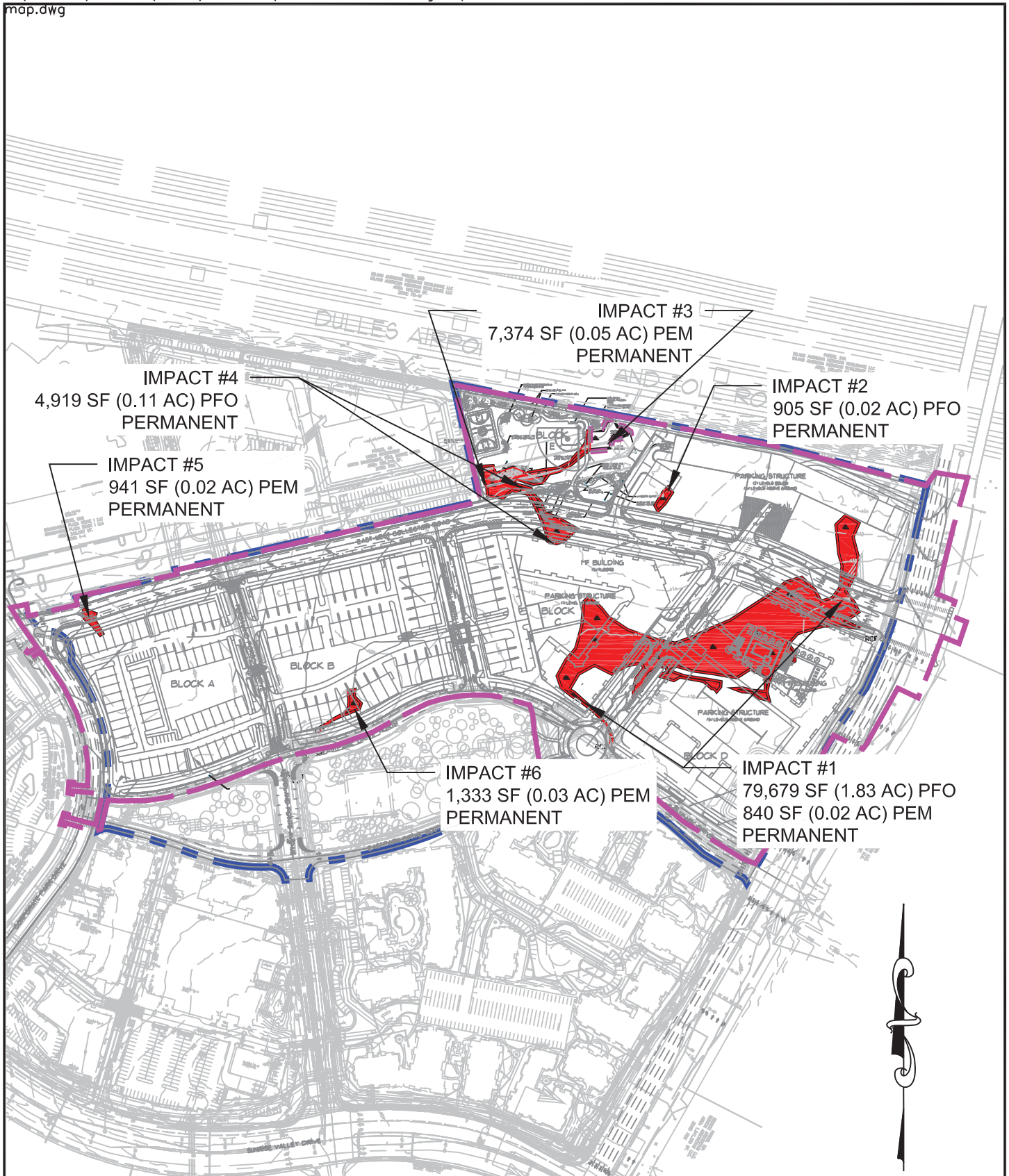

TOPOGRAPHY, SITE BOUNDARY, AND SITE DESIGN PROVIDED BY GORDON AND WAS USED AS A BASE FOR THIS EXHIBIT

Applicant:
NVR, Inc.
11700 Plaza America Drive, Suite 500
Reston, VA 20190

Agent:
Wetland Studies and Solutions, Inc.
5300 Wellington Branch Drive, Suite 100
Gainesville, VA 20155
(Phone) 703-679-5600 (Fax) 703-679-5601

WOODLAND PARK EAST
Proposed Impacts to Nontidal Waters of the U.S.
Fairfax County, Virginia

Overall Wetland Impact Map
Date: June 2016
Scale: 1" = 300' **Sheet:** 3 of 15