Office of the SECRETARY of the AIR FORCE

An AIR FORCE MAGAZINE Photochart

(As of August 10, 1966)

1

Secretary of the Air Force
Hon. Harold Brown

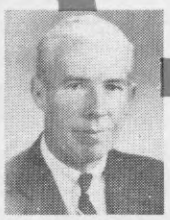

2

Undersecretary of the Air Force
Hon. Norman S. Paul

3

Deputy Undersecretary of the Air Force (International Affairs)
Philip F. Hilbert

4

Deputy Undersecretary of the Air Force (Manpower)
Dr. Eugene T. Ferraro

5

Ass't Secretary of the Air Force (Financial Management)
Hon. Leonard Marks, Jr.

6

Ass't Secretary of the Air Force (Research and Development)
Hon. Alexander H. Flax

7

Ass't Secretary of the Air Force (Installations and Logistics)
Hon. Robert H. Charles

8

Chairman, Air Reserve Forces Policy Committee
Maj. Gen. Roy T. Sessums

9

Administrative Assistant
John A. Lang, Jr.

10

General Counsel, Department of the Air Force
Stephen N. Shulman

11

Director, Office of Information
Maj. Gen. Eugene B. LeBailly

12

Director, Office of Legislative Liaison
Maj. Gen. Lawrence S. Lightner

13

Director, Office of Space Systems
Brig. Gen. James T. Stewart

14

Vice Director, MOL Program Office
Maj. Gen. Harry L. Evans

The UNITED STATES AIR FORCE COMMAND and STAFF

USAF COMMANDERS IN SPECIAL ASSIGNMENTS

15

Commander in Chief, North American Air Defense Command
Gen. Raymond J. Reeves
Hq. Ent AFB, Colo.

16

Commander in Chief, Alaskan Command
Lt. Gen. Glen R. Birchard
Hq. Elmendorf AFB, Alaska

17

Chief of Staff
Gen. John P. McConnell

19

Vice Chief of Staff
Gen. Bruce K. Holloway

20

Ass't Vice Chief of Staff
Lt. Gen. Hewitt T. Wheless

18

Chief Scientist, USAF
Dr. Robert G. Loewy

21

Ass't Chief of Staff, Intelligence
Maj. Gen.
Jack E. Thomas

22

Ass't Chief of Staff for Reserve Forces
Maj. Gen. Richard S. Abbey
(As of November 1)

23

The Inspector General
Lt. Gen. Glen W. Martin

24

The Judge Advocate General
Maj. Gen.
Robert W. Manss

25

Chief of Air Force Chaplains
Maj. Gen. Edwin R. Chess

26

Surgeon General of the Air Force
Lt. Gen.
Richard L. Bohannon

27

Chairman, USAF Scientific Advisory Board
Dr. H. Guyford Stever

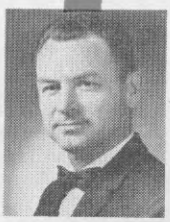

28

Chief, Operations Analysis
Paul A. Hower

29

Director of Administrative Services
Col. Robert J. Pugh

THE SECRETARIAT

30

Secretary of the Air Staff
Col. James H. Watkins

31

Director, The Secretariat
Col. Felix M. Rogers

32

Executive Secretary, Designated Systems Management Group
Col. Dean H. Schuyler

33

Executive Secretary, The Air Force Council
Col. Paul H. Kenney

34

Executive Secretary, The Air Staff Board
Col. Carroll D. Briscoe

the DEPUTY CHIEFS of STAFF

An AIR FORCE Magazine Photochart (As of August 10, 1966)

35

Comptroller of the Air Force
Lt. Gen. Jack G. Merrell

36

Deputy Comptroller of the Air Force
Arnold G. Bueter

37

Auditor General
Maj. Gen. Don Coupland
Hq. Norton AFB, Calif.

38

Associate Auditor General
Orion Y. Row

43

Deputy Chief of Staff, Personnel
Lt. Gen. Horace M. Wade

44

Ass't DCS/Personnel
Maj. Gen. William B. Kieffer

45

Ass't DCS/P for Military Personnel and Commander, Military Personnel Center
Maj. Gen. George B. Greene, Jr.
Hq. Randolph AFB, Tex.

46

Director of Civilian Personnel
John A. Watts

53

Deputy Chief of Staff, Plans and Operations
Lt. Gen. Keith K. Compton

54

Ass't DCS/Plans and Operations
Maj. Gen. Robert N. Smith

55

Director of Doctrine, Concepts, and Objectives
Brig. Gen. Richard A. Yudkin

56

Director of Plans
Maj. Gen. Lucius D. Clay, Jr.

Deputy Chief of Staff, Programs and Resources
Lt. Gen. Robert J. Friedman

59

Ass't DCS/Programs and Resources
Maj. Gen. Charles M. McCorkle

60

Director of Aerospace Programs
Maj. Gen. Jack J. Catton

61

Director of Civil Engineering
Maj. Gen. Robert H. Curtin

62

Deputy Chief of Staff, Research and Development
Lt. Gen. Joseph R. Holzapple

66

Ass't DCS/Research and Development
Maj. Gen. Otto J. Glasser

67

Director of Development
Maj. Gen. Andrew J. Evans, Jr.

68

Director of Operational Requirements and Development Plans
Maj. Gen. Kenneth C. Dempster

69

Deputy Chief of Staff, Systems and Logistics
Lt. Gen. Thomas P. Gerrity

74

Ass't DCS/Systems and Logistics
Maj. Gen. Robert G. Ruegg

75

Director of Maintenance Engineering
Brig. Gen. Harmon E. Burns

76

Director of Procurement Policy
Col. Robert J. Meyer

77

39

Director of Accounting and Finance
Brig. Gen. George E. Brown

40

Director of Budget
Maj. Gen. Duward L. Crow

41

Director of Data Automation
Col. William C. Pratt

42

Director of Management Analysis
Col. Frank T. Benson

47

Director of Personnel Planning
Maj. Gen. John H. Bell
(As of November 1)

48

Director of Personnel Training and Education
Maj. Gen. Leo F. Dusard, Jr.

49

Director, Women in the Air Force (WAF)
Col. Jeanne M. Holm

50

Assistant for Personnel Systems
Col. Chancy H. Lockard

51

Assistant for General Officer Matters
Col. Martin G. Colladay

52

Assistant for Colonel Assignments
Col. H. F. Knowles

57

Director of Operations
Maj. Gen. Woodrow P. Swancutt

58

Director of Studies and Analysis
Maj. Gen. Howard A. Davis

Director of Command Control and Communications
Maj. Gen. Gordon T. Gould, Jr.

63

Director of Manpower and Organization
Maj. Gen. Bertram C. Harrison

64

Assistant for Weather
Col. Nicholas H. Chavasse

65

Director of Science and Technology
Brig. Gen. Edward B. Giller

70

Assistant for Foreign Development
Col. Raymond P. Klein

71

Assistant for R&D Programming
Col. Francis J. Hoermann

72

Assistant for Reconnaissance
Col. Jacob W. Dixon

73

Director of Production and Programming
Maj. Gen. Harry E. Goldsworthy

78

Director of Supply and Services
Brig. Gen. Ernest L. Ramme

79

Director of Transportation
Brig. Gen. Adriel N. Williams

80

Director of Military Assistance
Brig. Gen. Harold V. Larson

81

Assistant for Logistics Planning
Maj. Gen. Timothy F. O'Keefe

82

the MAJOR COMMANDS

83

Commander in Chief, Strategic Air Command
Gen. John D. Ryan
Hq. Offutt AFB, Neb.

84

2d Air Force
Lt. Gen. Austin J. Russell
Hq. Barksdale AFB, La.

85

8th Air Force
Lt. Gen. David Wade
Hq. Westover AFB, Mass.

86

15th Air Force
Lt. Gen. William K. Martin
Hq. March AFB, Calif.

92

Air Defense Command
Lt. Gen.
Herbert B. Thatcher
Hq. Ent AFB, Colo.

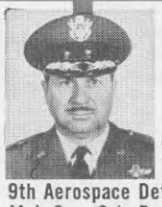

93

9th Aerospace Defense Division
Maj. Gen. Oris B. Johnson
Hq. Ent AFB, Colo.

94

1st Air Force
Maj. Gen. Gordon H. Austin
Hq. Stewart AFB, N.Y.

95

4th Air Force
Maj. Gen. Carroll W. McColpin
Hq. Hamilton AFB, Calif.

98

Commander in Chief, United States Air Forces in Europe
Gen. Maurice A. Preston
Hq. Lindsey AS, Germany

99

3d Air Force
Maj. Gen. John S. Hardy
Hq. South Ruislip, England

100

16th Air Force
Maj. Gen. Stanley J. Donovan
Hq. Torrejon AB, Spain

101

17th Air Force
Maj. Gen. John D. Lavelle
Hq. Ramstein AB, Germany

105

Commander in Chief, Pacific Air Forces
Gen. Hunter Harris, Jr.
Hq. Hickam AFB, Hawaii

106

5th Air Force
Lt. Gen. Seth J. McKee
Hq. Fuchu AS, Japan

107

7th Air Force
Lt. Gen. William W. Momyer
Hq. Tan Son Nhut AB, Vietnam

108

13th Air Force
Lt. Gen. James W. Wilson
Hq. Clark AB, Luzon, P.I.

110

Tactical Air Command
Gen. Gabriel P. Disosway
Hq. Langley AFB, Va.

111

9th Air Force
Maj. Gen. Don O. Darrow
Hq. Shaw AFB, S.C.

112

12th Air Force
Maj. Gen. Henry G. Thorne, Jr.
Hq. Waco, Tex.

113

19th Air Force
Maj. Gen. Luther H. Richmond
Hq. Seymour Johnson AFB, N.C.

114

Continental Air Command
Lt. Gen. Henry Viccellio
Hq. Robins AFB, Ga.

1st Reserve Region
Brig. Gen. James H. Isbell
Hq. Andrews AFB, Md.

115

3d Reserve Region
Col. Jerome Tarter
Hq. Dobbins AFB, Ga.

117

116

4th Reserve Region
Col. John T. Shields
Hq. Randolph AFB, Tex.

118

5th Reserve Region
Col. I. H. Dregne
Hq. Selfridge AFB, Mich.

119

6th Reserve Region
Col. William J. Bohnaker
Hq. Hamilton AFB, Calif.

An AIR FORCE MAGAZINE Photochart
(As of August 10, 1966)

87

1st Strategic Aerospace Division
Maj. Gen. Harold E. Humfeld
Hq. Vandenberg AFB, Calif.

88

3d Air Division
Maj. Gen. William J. Crumm
Hq. Andersen AFB, Guam

89

Military Airlift Command
Gen. Howell M. Estes, Jr.
Hq. Scott AFB, Ill.

90

21st Air Force
Maj. Gen. Donald W. Graham
Hq. McGuire AFB, N.J.

91

22d Air Force
Maj. Gen. Joseph A. Cunningham
Hq. Travis AFB, Calif.

96

10th Air Force
Maj. Gen. Thomas K. McGehee
Hq. Richards-Gebaur AFB, Mo.

97

14th Air Force
Maj. Gen. James B. Tipton
Hq. Gunter AFB, Ala.

102

86th Air Division (Defense)
Col. J. M. Vande Hey
Hq. Ramstein AB, Germany

103

The United States Logistics Group (TUSLOG)
Brig. Gen. Sam J. Byerley
Hq. Ankara, Turkey

104

322d Air Division (MAC)
Brig. Gen. Burl W. McLaughlin
Hq. High Wycombe AS, England

120

Air Force Logistics Command
Gen. Kenneth B. Hobson
Hq. Wright-Patterson AFB, Ohio

121

Air Force Systems Command
Gen. James Ferguson
Hq. Andrews AFB, Md.

109

315th Air Division (Combat Cargo)
Col. Charles W. Howe
Hq. Tachikawa AB, Japan

122

Air Force Communications Service
Maj. Gen. Richard P. Klocko
Hq. Scott AFB, Ill.

123

Alaskan Air Command
Maj. Gen. Thomas E. Moore
(As of December 1)
Hq. Elmendorf AFB, Alaska

124

USAF Southern Command
Maj. Gen. Reginald J. Clizbe
Hq. Albrook AFB, Balboa, C.Z.

125

Air Training Command
Lt. Gen. Sam Maddux, Jr.
Hq. Randolph AFB, Tex.

126

USAF Security Service
Maj. Gen. Louis E. Coira
Hq. Kelly AFB, Tex.

127

Air University
Lt. Gen. John W. Carpenter, III
Hq. Maxwell AFB, Ala.

128

Headquarters Command
Maj. Gen. Rollen H. Anthis
Hq. Bolling AFB, D.C.

SEPARATE OPERATING AGENCIES

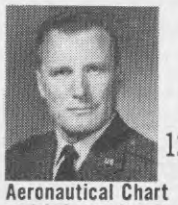
129

Aeronautical Chart and Information Center
Col. John G. Eriksen
Hq. St. Louis, Mo.

130

Air Force Accounting and Finance Center
Brig. Gen. Thomas P. Corwin
Hq. Denver, Colo.

131

Office of Aerospace Research
Brig. Gen. Ernest A. Pinson
Hq. Washington, D.C.

132

Superintendent, United States Air Force Academy
Lt. Gen. Thomas S. Moorman
Hq. Colorado Springs, Colo.